

Anonyme

[Suite]

[Si bémol mineur]

Manuscrits Harrach, Schloß Rohrau

Ms Harrach II (Schloß Rohrau)

Folios 102 à 108

Les pièces de la suite

- 1 - Preludio
- 2 - Allemande
- 3 - Courante
- 4 - Aria
- 5 - Menuet
- 6 - Menuet
- 7 - Guiq[ue]

Accord du luth : si bémol mineur

Accord des 11 chœurs du luth

Allemande

8

4

6

8

10

12

14

16

18

R

20

Courante

31

R

35

17

R

19

22

Menuet

Menuet

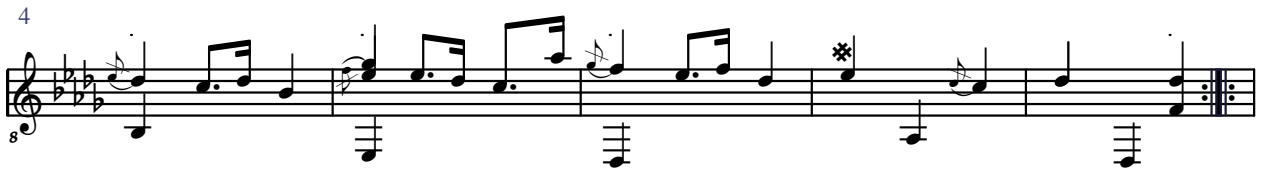

44

52

60

R

66

