

Anonyme
(Silvius Leopold Weiss ?)

[Suite 6
pour
luth et ensemble]

Liuto
Violino 1 et 2
Flûte traversière 1 et 2
Violoncello

[Sol majeur et fa majeur]

Manuscrits Harrach, Schloß Rohrau

NYPL mss Harrach V11
Folios 81 à 102

Les pièces de la suite

1 - Instruments ensemble	p. 1	29 - - Guigue	p. 49
2 - - Entrée	p. 2	30 - Flûtte traversière primo	p. 50
3 - - Aria	p. 4	31 - - Entrée	p. 51
4 - - Menuet	p. 14	32 - - Aria	p. 52
5 - - Lentement	p. 16	33 - - Menuet	p. 53
6 - - Menuet	p. 20	34 - - Lentement	p. 54
7 - - Guigue	p. 22	35 - - Menuet	p. 55
8 - Liuto	p. 27	36 - - Guigue	p. 56
9 - Accord du luth : sol majeur	p. 28	37 - Flûtte traversière secondo	p. 57
10 - - Entrée	p. 29	38 - - Entrée	p. 58
11 - - Aria	p. 30	39 - - Aria	p. 59
12 - - Menuet	p. 32	40 - - Menuet	p. 60
13 - - Lentement	p. 33	41 - - Lentement	p. 61
14 - - Menuet	p. 34	42 - - Menuet	p. 62
15 - - Guigue	p. 35	43 - - Guigue	p. 63
16 - Violino primo	p. 36	44 - Violoncello	p. 64
17 - - Entrée	p. 37	45 - - Entrée	p. 65
18 - - Aria	p. 38	46 - - Aria	p. 66
19 - - Menuet	p. 39	47 - - Menuet	p. 67
20 - - Lentement	p. 40	48 - - Lentement	p. 68
21 - - Menuet	p. 41	49 - - Menuet	p. 69
22 - - Guigue	p. 42	50 - - Guigue	p. 70
23 - Violino secondo	p. 43	51 - Liuto (notation musicale)	p. 71
24 - - Entrée	p. 44	52 - - Entrée	p. 72
25 - - Aria	p. 45	53 - - Aria	p. 73
26 - - Menuet	p. 46	54 - - Menuet	p. 74
27 - - Lentement	p. 47	55 - - Lentement	p. 75
28 - - Menuet	p. 48	56 - - Menuet	p. 76
		57 - - Guigue	p. 77

Instruments ensemble

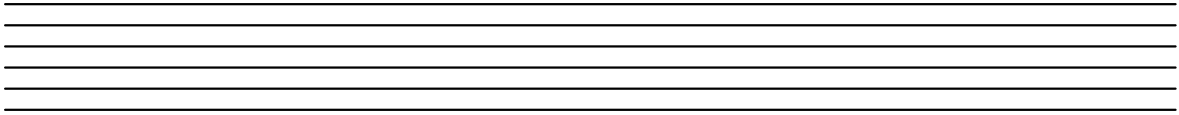

- Entrée

Violino 1mo

Violino 2do

Flûte traversière 1mo

Flûte traversière 2do

Luth baroque

Violoncello

7

13

19

- Aria

Allegro

Violino 1mo

Violino 2do

Flûte traversière 1mo

Flûte traversière 2do

Luth baroque

Violoncello

6

11

16

22

27

33

39

44

50

57

63

67

71

78

84

91

97

104

110

- Menuet

Violino 1mo

Violino 2do

Flûte traversière 1mo

Flûte traversière 2do

Luth baroque

Violoncello

7

15

21

- Lentement Pianissimo

Violino 1mo

Violino 2do

Flûtte traversière 1mo

Flûtte traversière 2do

Luth baroque

Violoncello

5

9

13

19

23

28

33

- Menuet

Violino 1mo

Violino 2do

Flûte traversière 1mo

Flûte traversière 2do

Luth baroque

Violoncello

6

13

20

- Guigue

Violino 1mo

Violino 2do

Flûte traversière 1mo

Flûte traversière 2do

Luth baroque

Violoncello

6

11

Lyrics (top line):
 e r a e a b r e e r a r e r : r e a r t e
 o a e e a a e : a

17

Lyrics (top line):
 e a r e f r e f b r e b r b r r e g h e f e
 a r r a a a a a r

23

27

31

35

Liuto

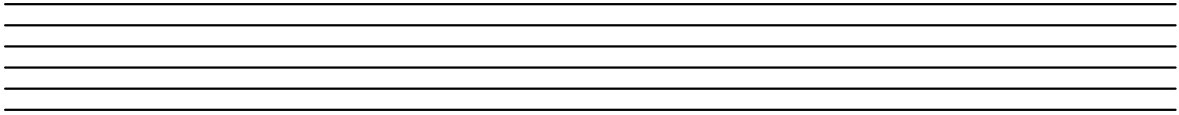

- Entrée

Liuto

3/4

a a a a a a a a a a a a

7

a a a a a a a a a a a a

13

a a a a a a a a a a a a

19

a a a a a a a a a a a a

- Aria

Liuto

33

J m n n n n n n n n n n n n n n
 r a a r a a e r e r e r e l f h g
 a a a a a a a a a a

38

n n n n n n n n n n n n n n n n
 e a g a e e e e e e e a r e r a r a
 a a a a a a a a a a a a a a

43

J J n n n n n n n n n n n n n n
 g g h g h h g g 7 e g g g g g g g
 a a a a a a a a a a

51

J J n n n n n n n n n n n n n n
 r r r r r r r r r r r r r r r r
 a a a a a a a a a a a a a a
 Da capo

- Menuet

Liuto

3/4

a a a a a a

7

a a a a a a a a

13

a a a a a a a a

19

a a a a a a a a

- Lentement *Pianissimo*

Liuto

- Menuet

Liuto

- Guigue

Liuto

6/8

a r b r a r a a e g f e f e f e e r r r b r b

a ar a a e 4 r b a

7

b r b r r a e a a e a r e r r e r a e a b r e

b a a a a a a e

13

e e r a r e r r r r a r e e f r e f b r e b r b

a a e a a r r

20

r f e g h e f e f e g f e h

a a a a a a a

25

e r e e r b r r e a a r a a f r r a a r a

a r r r 4 a b a

29

a r b r a r a a h h g h g e g e r e

a a ar 4 a a 4 a a a 4

35

b a r a r e b r a r e b r a a r a a

a R a a r r a a a a

Violino primo

- Aria

Violino primo

8

14

19

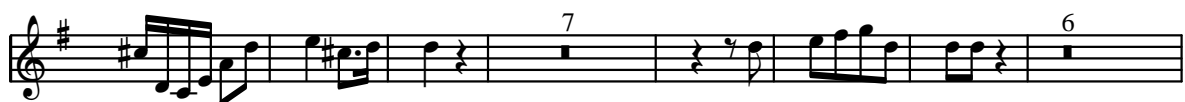

27

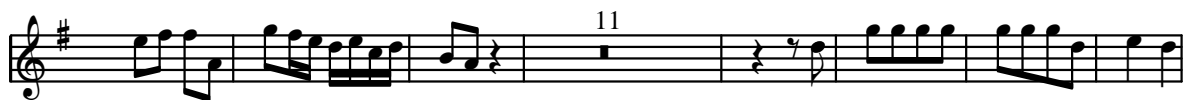

35

41

49

Da capo

- Menuet

Violino primo

- Lentement Pianissimo

Violino primo

8

17

24

30

- Menuet

Violino primo

5

11

R

20

- Guigue

Violino primo

6

11

18

24

29

35

R

Violino secondo

- Aria

Violino secondo

7

13

22

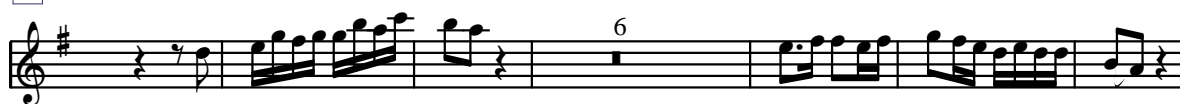

29

35

42

49

Da capo

- Menuet

Violino secondo

10

17

- Menuet

Violino secondo

- Guigue

Violino secondo

Flûte traversière primo

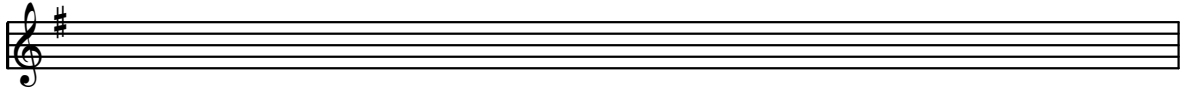

- Entrée

Flûte traversière primo

- Aria

Flûte traversière primo

11 *tr*

7

15 *tr*

21

27

32

38 *tr*

43 *tr*

53 12 *tr*

59

68

76 3

84

3

Da capo

- Menuet

Flûte traversière primo

- Menuet

Flûte traversière primo

7

14

21

- Guigue

Flûte traversière primo

6

11

18

24

30

35

R

Flûte traversière secondo

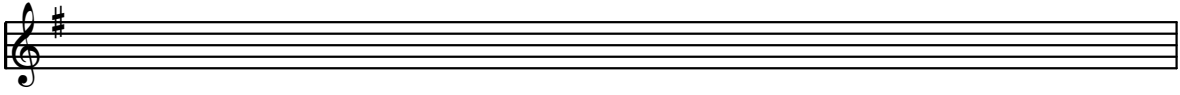

- Entrée

Flûte traversière secondo

10

17

- Aria

Flûte traversière secondo

7

11

tr

7

tr

5

15

21

27

34

tr

tr

40

12

49

57

67

75

83

3

3

Da capo

- Menuet

Flûte traversière secondo

10

17

- Menuet

Flûte traversière secondo

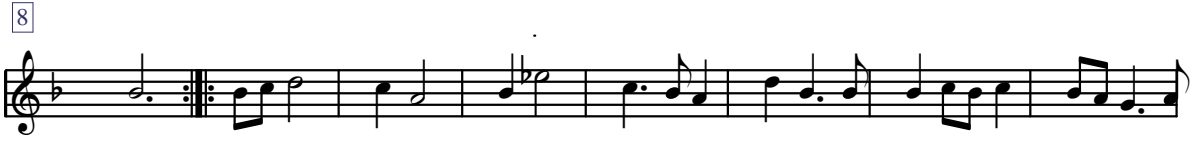

- Guigue

Flûte traversière secondo

12

21

31

Violoncello

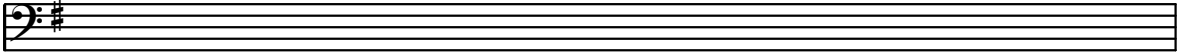

- Entrée

Violoncello

10

18

- Aria

Violoncello

7

14

21

27

35

43

52

59

66

77

87

96

106

Da capo

- Lentement *Pianissimo*

Violoncello

4

7

10

14

17

20

23

27

R

31

- Guigue

Violoncello

8

16

26

32

R

Liuto (notation musicale)

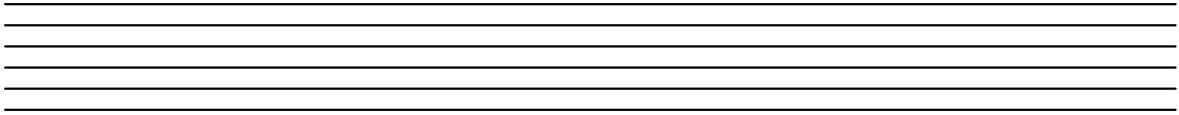

- Entrée

Liuto

- Aria

Liuto

6

11

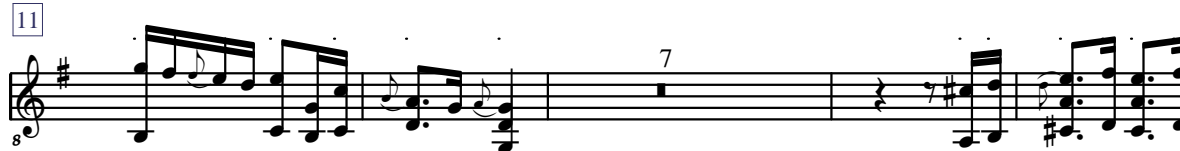

16

20

27

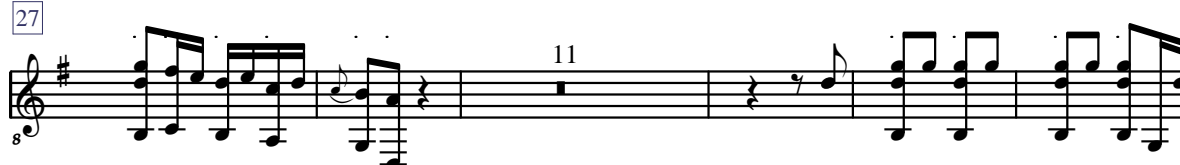

33

38

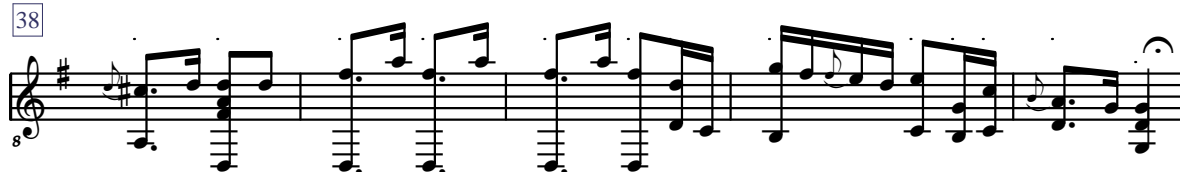

43

51

Da capo

- Menuet

Liuto

- Lentement *Pianissimo*

Liuto

- Menuet

Liuto

- Guigue

Liuto

8

6

11

16

22

27

33

R