

[Placide Marie Pichler]

(1725 - 1796)

Suite

pour

luth, violon et basse

Ré majeur

Manuscripts Harrach, New York

New York Public Library

at Lincoln Center, Music Division

US-NYp ms. JOG 72-29 Fasc.11

Pages 72 à 80

Voir dans le manuscrit de Varsovie PL-Wu2003 :

- folio 31 v., Capriccio. [PLWU2003_16]

- folio 33 r., Menuet et Trio. [PLWu2003_19]

- folio 38 v., Paisan. [PLWu3003_26]

*Voir dans le manuscrit de Varsovie PL-Wu2005, page 95, Menuet et Trio.
[PLWu2005_36]*

*Voir dans le manuscrit de Varsovie PL_Wu2010, pages 89 et 97, la Suite.
[PLWU2010_100]*

Table des partitions

- *Entrée*
- *Gavotta*
- *Paisan*
- *Menuett*
- *Trio*
- *Capricio*

- Entrée

Violino

Liuto

Basso

4

7

10

13

J. r R r r r

e r a : a r e a a e a a a r e a r e e a e r

a : a a 4 a a

R a a

16

r e a r r a g g g g r r e r a e r

a a a a e e a a

19

r e e e a r r b r a e e e e a r r a r

a a a a a a a a

21

r J. r J r J. m J e e a r r a a e r e a e f a a

a a a a a a a a

- Gavotta

Violino

Liuto

Basso

5

8

13

18

23

28

32

20

Treble clef, key signature of one sharp (F#).
 Melody: G4, A4, B4, C5, G4, A4, B4, C5, G4, A4, B4, C5, G4, A4, B4, C5.
 Bass line: G3, G3, G3, G3.
 Vocal line: r, r, a, e, e, e, r, a, r, r, a, e, e, a, a.

24

Treble clef, key signature of one sharp (F#).
 Melody: G4, A4, B4, C5, G4, A4, B4, C5, G4, A4, B4, C5. (Repeat sign at measure 25).
 Bass line: G3, G3, R, a, a, a, a, r, r, r, e, e, e.
 Vocal line: e, a, r, a, a, a, a, r, r, r, e, e, e.

28

Treble clef, key signature of one sharp (F#).
 Melody: G4, A4, B4, C5, G4, A4, B4, C5, G4, A4, B4, C5, G4, A4, B4, C5. (Repeat signs at measures 28, 29, 31, 32).
 Bass line: e, 4, a, a, a, a, a, a.
 Vocal line: a, r, a, r, e, r, e, r, e, a, e, a.

33

Treble clef, key signature of one sharp (F#).
 Melody: G4, A4, B4, C5, G4, A4, B4, C5, G4, A4, B4, C5. (Repeat sign at measure 34).
 Bass line: a, a, a, a.
 Vocal line: e, a, r, e, r, a, a, e, a.

- Menuett

Violino

Liuto

Basso

6

10

15

20

e e e a r a e a r a e a r a e a r
 a a a a a a a a
 a a a a a a a a

25

e e r a a R e a e r e r a
 a a a a a a a a
 a a a a a a a a

30

F a g e r e r e e a g
 a a a a a a a a
 a a a a a a a a

- Trio

Violino

Liuto

Basso

7

13

19

25

g g k i R k h i h i e r a r a e a g a

a a a R a a a

[Menuett Da Capo]

21

era era a a a a a a a a

26

a a a a e r e a a a a a

31

e e r e a e e r e a a a a a

36

e e a a a a a a

- Entrée

Liuto

5

9

13

17

21

- Gavotta

Liuto

1

C a a a a | r a r e a | r a r a | e r e r a | e e e e

6

r e e e e | a e e e e | e e e e | a r r r r | a e e e | a a e e

4 // a // a

12

r r r r r | r a | e a r a | a a f e f | r a f e f | a a f e f

9

18

r a r r a r | r r r r r | e r r r r | r r r r r | e a r e | r a e e r

4

24

e e e a | r a e e r | e e e a | r e | r a | r a | k k i k a | h k i k a

4

R a

32

k k i k a | h k i k a | e e r a e | r r

- Paisan

Liuto

1. Tablature originale : La (a sur le 6ème chœur).
 2. Tablature originale : Sol (a sur le 7ème chœur).
 3. Tablature originale : Sol (a sur le 7ème chœur).

- Menuett

Liuto

1. Tablature originale : Ré (a sur le canto).

- Trio

Liuto

(1*)

3

7

12

19

26

(2*)

[Menuett Da Capo]

1. La tonalité est Ré mineur, mais l'accord du luth reste Ré majeur.
 2. Tablature originale : Mi (a sur le 9ème chœur).

- Capricio

Liuto

3 *a a a a* | *a a a a* | *a a a a* | *e e r e a e*

6 *e r e e* | *e r e a e* | *e r e e* | *e r a* | *e r a* | *r a r e* | *f f*

13 *e e e e* | *e e e e* | *e e e e* | *a r e a r* | *e r a* | *e a r a r* | *e r a*

20 *e a r a r* | *e r a e r a* | *a e r* | *e r a* | *a a r a* | *e e e e*

26 *a a r a* | *e e e e* | *e* | *a a e a* | *r r a r r* | *r r r r r* | *e a r a*

33 *e e r e a e* | *e e e e* | *e r a* | *r r a* | *r a r e* | *f f*

R

1. Tablature originale : Fa dièse (e sur le 3ème chœur).

Tonalité et accord du luth : Ré majeur.

Scordature par octave

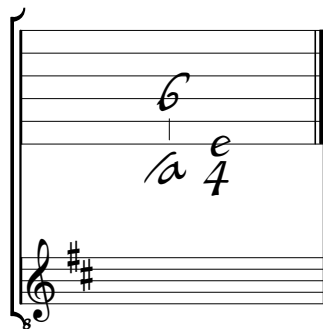

Accord des 11 chœurs du luth

- Entrée

Violino

3

5

3

9

13

R

18

3

3

3

3

21

- Gavotta

Violino

7

15

23 R

31

- Paisan

Violino

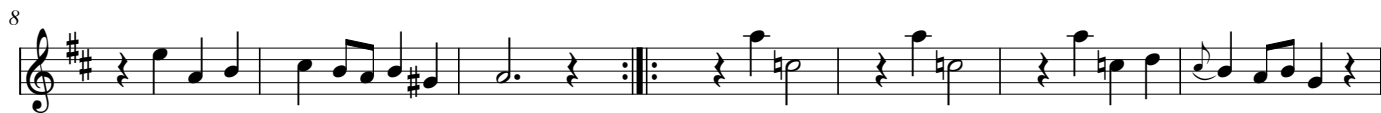

- Menuett

Violino

7

14

20

27 R

- Trio

Violino

[Menuett Da Capo]

- Capriccio

Violino

8

17

25

32 R

[Menuett Da Capo]

- Entrée

Basso

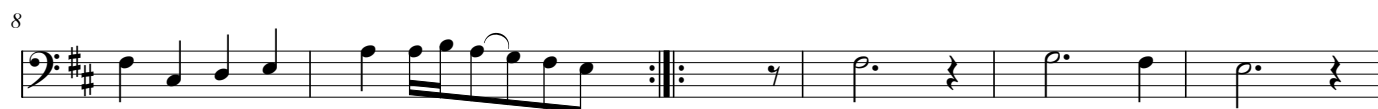

1. Partition originale : Fa dièse.

- Paisan

Basso

10

19

27

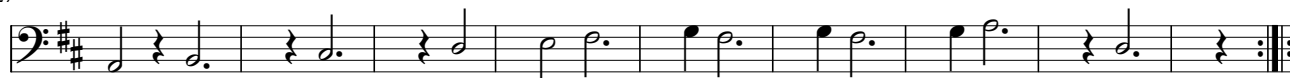

- Capricio

Basso

10

18

28

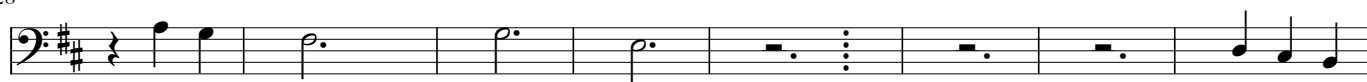

36

- Gavotta

Liuto

- Menuett

Liuto

8^a p.

6

8^a p.

12

8^a p.

18

8^a p.

24

8^a p.

30

8^a p.

R

(1*)

1. Tablature originale : Ré.

- Trio

Liuto

- Capricio

Liuto
