

[Compositeur anonyme]

[Partie pour luth accompagné]

Allemande (Allamande), Courante, Menuet,
Bourrée (Bourée), Capriccio, Gigue (Guigue)

Si bémol majeur

Ms Harrach de New York US–NYp11

New York, New York Public Library

Lincoln Center, Music Division

(US-NYp ms. JOG 72-29 Fasc.11)

Pages 52 à 71

*Voir dans le manuscrit de Vienne A-Wn1078, folios 9v - 15r, [Partie]
[NYp11_4]*

*Voir dans le manuscrit n° 1 de Göttweig A-GÖ1, folios 52v-54r et 58r-58v,
[Partie] [A-GO1_34]*

7

a b a b a b a b r b a b r b a b
 a b a b a b a b r b a b r b a b

9

a r a r r a a r a b r a a a a a a b a a a a a a a a a a
 a

11

a r a r a b a r a a a a a a a a a a a a a a a a
 a

13

15

17

Courante

3/4

3 4

3 4

3 4

4

8

12

h f h f a

a r a

16

r a r a

a r a

21

a a

a r

24

er o ba r a b a a r b a b r a a a

28

te f o b o b a o b a r a r o r o b a o b a o b

33

a r r o r o r a r o b a b r a a r

48

ra-ber-fer-ber-a-b
ber-ber-a-b

53

a-ber-a-ber-r-a-ber-a-ber-a

Menuet

29

33

Bourrée (Bourée)

23

27

14

Treble 1: $\text{m } \text{J.} \quad \text{J} \quad \text{m } \text{J.} \quad \text{m} \quad \text{r } \text{m}$
 Treble 2: $\text{a } \text{b } \text{c} \quad \text{r } \text{a } \text{b } \text{c} \quad \text{r } \text{a } \text{b } \text{c} \quad \text{r } \text{a } \text{b } \text{c} \quad \text{a } \text{b } \text{c}$
 Bass 1: a
 Bass 2: $\text{a} \quad \text{a} \quad \text{a}$
 Bass 3: a
 Bass 4: $\text{a} \quad \text{a} \quad \text{c } \text{b}$

18

Treble 1: $\text{r } \text{m } \text{J} \quad \text{r } \text{m } \text{r} \quad \text{r } \text{m} \quad \text{J.} \quad \text{r}$
 Treble 2: $\text{a } \text{r } \text{b } \text{c} \quad \text{a} \quad \text{a } \text{r } \text{b } \text{c} \quad \text{r } \text{b} \quad \text{r} \quad \text{f}$
 Bass 1: a
 Bass 2: $\text{a} \quad \text{4 } \text{a} \quad \text{a}$
 Bass 3: a
 Bass 4: $\text{a} \quad \text{4 } \text{a} \quad \text{a} \quad \text{a} \quad \text{a}$

22

Treble 1: $\text{m } \text{r} \quad \text{m } \text{r} \quad \text{r } \text{m} \quad \text{r } \text{m } \text{J}$
 Treble 2: $\text{a } \text{b } \text{c} \quad \text{a } \text{b } \text{c} \quad \text{a } \text{b } \text{c} \quad \text{a } \text{r } \text{a}$
 Bass 1: a
 Bass 2: $\text{a} \quad \text{a} \quad \text{a}$
 Bass 3: a
 Bass 4: $\text{a} \quad \text{a} \quad \text{a} \quad \text{a} \quad \text{a}$

26

30

33

Gigue (Guigue)

12

16

20

23

27

31

35

R

R

R

R

aba aba arar a aba arar a

39

aba arar a aba arar a

43

aba arar a aba arar a

Liuto

Tonalité : Si bémol majeur

Accord des basses du luth : 1 bémol

Scordature par octave

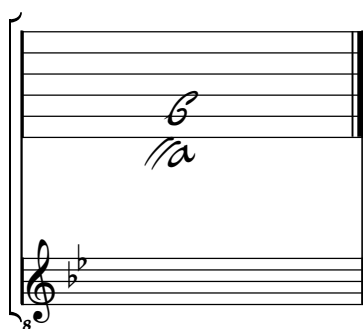

Accord des 11 chœurs du luth

Allemande (Allamande)

Liuto

1. Original : 3 La (a sur le 3e chœur)
2. Original : Sol (a sur le 7e chœur)

Courante

Liuto

28

33

37

41

45

50

54

1. Original : La (a sur le 6e chœur)
 2. Original : Ré (a sur le 10e chœur)

Menuet

Liuto

3
4

5

9

13

17

21

25

29

R

(1*)

34

(2*)

*

1. Original : quatre notes sur le chœur au-dessous

2. Original : les notes entre crochets sont un chœur au-dessous

Bourrée (Bourée)

Liuto

Capriccio

Liuto

1. Original : Si-bécarre et pas de Mi (deux notes un chœur au-dessus)

Gigue (Guigue)

Liuto

1. Original : Do (d sur le 6e chœur)

25

29

33

37

40

44

1. Original : peut-être Mi (c sur le 2e chœur)
 2. Original : La (a sur le 3e chœur)

Violino primo

Allemande (Allamande)

Violino primo

3

5

7

9

11

12

14

16

18

20

22

Courante

Violino primo

Menuet

Violino primo

Bourrée (Bourée)

Violino primo

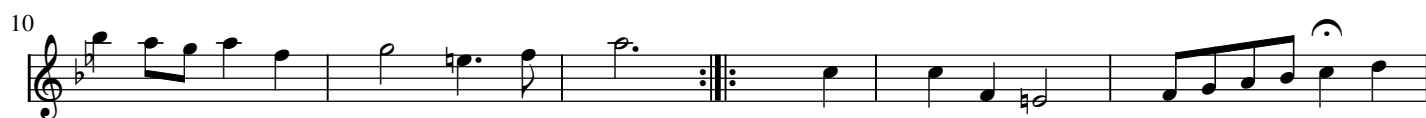

Capriccio

Violino primo

6

11

17

21

26 R

31

vib.

vib.

Gigue (Guigue)

Violino primo

Violino secondo

Allemande (Allamande)

Violino secondo

3

6

9

12

15

18

20

Menuet

Violino secondo

Bourrée (Bourée)

Violino secondo

Gigue (Guigue)

Violino secondo

Basso

Allemande (Allamande)

Basso

Courante

Basso

10

20

28

38

48

Menuet

Basso

12

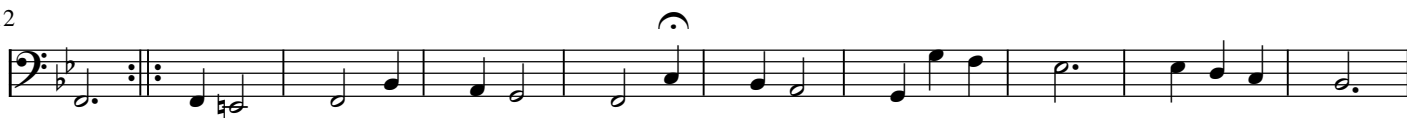

22

30

Capriccio

Basso

9

17

26 R

Gigue (Guigue)

Basso

7

16

21

28

35

R

43

