

***Johann Georg Weichenberger***

(1676 - 1740)

# Suite

**pour luth accompagné  
(Luth, Violon, Basse)**

Sol majeur

**Manuscrit Harrach volume 11 : US-NYp11**

*(New York Public Library at Lincoln Center, Music Division)*

*Lauten-Musik mit Begleitung von unbekanntem Componisten,*

(US-NYp ms. JOG 72-29 Fasc.11)

*Pages 21 - 35*

*Voir dans le manuscrit Brno CZ-Bm372, pages 9 à 13, la Suite en Sol majeur  
(CZBm372\_4)*

*Voir dans le manuscrit n° 1 de Götweig A-GÖ, folios 37r à 38v, [Partie] W.  
(A-GO1\_24)*

# Tonalité et accord du luth : Sol majeur

*Scordature par octave*

*Accord des 11 chœurs du luth*

# Allemande (Allamande)

Violino

Liuto

Basso

3

5

7

9

e r e r a e e e g e r e r e  
 e r e r a e e e g e r e r e  
 ma ma e r a

11

a r a a r e r e r a r e r e r e r a e f e  
 a a ma ma e a a a a

13

g e g e f e f e f b r b r r r a r b r a r e  
 a g ma ma a ma ma

15

r a r e b r b r b r b r a e a p a p a  
 a a a a r ma a a a

17

Treble clef, key signature of one sharp (F#).  
 Measure 17: *a ar 4 // a // a a a // a 4*  
 Measure 18: *e r e r e r e g h g h g e g e f g e f*

19

Treble clef, key signature of one sharp (F#).  
 Measure 19: *e a k k h k h k h h k h k h k g e f e f e*  
 Measure 20: *// a // a // a // a 4 // a*

21

Treble clef, key signature of one sharp (F#).  
 Measure 21: *e f e f e f f e e f e f k h k h k h g f*  
 Measure 22: *e // a 4 // a // a a r a*

23

Treble clef, key signature of one sharp (F#).  
 Measure 23: *g e g e r f f e r a a*

# Courante

Violino

Liuto

Basso

4

Liuto

Basso

7

Liuto

Basso

10

Liuto

Basso

13

Treble clef, key signature of one sharp (F#).  
 Melody: eighth notes.  
 Lyrics: a e a e r a | e r a a r e | a a a e r a  
 Bass line: whole notes.

16

Treble clef, key signature of one sharp (F#).  
 Melody: eighth notes.  
 Lyrics: r a r r e r | e a e a | a a e r e r | a  
 Bass line: whole notes.

20

Treble clef, key signature of one sharp (F#).  
 Melody: eighth notes.  
 Lyrics: a r e | a a a a r a | e r e a r  
 Bass line: whole notes.

23

Treble clef, key signature of one sharp (F#).  
 Melody: eighth notes.  
 Lyrics: a e a e r a | e r a a r e | a a a a a a  
 Bass line: whole notes.

26

r a r r e a | r a r e r a | e r e e a r  
 a | a | a

29

e r e r e r | a e a r e | r e r | e r e  
 a | a | a | a

33

e r e r | r r a r | e r e a r e  
 a | a | a | a

37

a a e r a | r a r a r e | a e r a e r | a e r a r e  
 a | a | a | a

41

r a r a e a    g e g f e a    f e f g e f  
 a    a    a    a    a    4

44

e a g    f h h g    r e e r    e e f e  
 a    a    a    4    r    4    a

48

f a a a    r a a a    a  
 a

# Bourrée (Bourée)

Violino

Liuto

Basso

4

Violino

Liuto

Basso

8

Violino

Liuto

Basso

11

Violino

Liuto

Basso

15

19

22

# Menuet en Rondeau

Violino

Liuto

Basso

3 r r a r g e f e f e e f k k h

a a r a a r a r a r a r a

6

h g e g e f e f r r a a a e

r a a r a

11

e r f e e e a g e e e r a e

r a a r a a a a a a a

16

a a r r a r g e f e f e e f

r a a r a a r a r a

21

Figured bass notation:  $k$   $h$   $h$   $h$   $g$   $f$   $e$   $g$   $e$   $f$   $e$   $f$   $d$   $r$   $r$   $r$

Rhythmic notation:  $a$   $a$   $4$   $a$   $a$   $a$

26

Figured bass notation:  $a$   $b$   $e$   $r$   $e$   $r$   $e$   $r$   $b$   $r$   $a$   $r$   $a$   $a$   $a$

31

Figured bass notation:  $f$   $e$   $h$   $f$   $g$   $e$   $g$   $f$   $r$   $a$   $r$   $r$   $a$   $r$   $a$   $a$   $a$   $a$   $a$

36

Figured bass notation:  $e$   $f$   $e$   $e$   $f$   $k$   $k$   $h$   $k$   $h$   $e$   $h$   $f$   $g$   $e$   $g$   $e$   $f$   $e$   $f$   $d$

Rhythmic notation:  $a$   $a$   $a$   $4$   $a$   $a$

# Sarabande

Violino

Liuto

Basso

3  
r r e r  
bre e  
e r

4

r r a  
a a r a  
e e e  
r a r

8

r r a a/a  
a a a r e  
e r e  
a r e r

12

e  
a a r  
e e  
r a a r a  
r

17

r e e r g r e n e e r r r a

21

a a r a r a e r r r

# Gigue

Violino

Liuto

Basso

6

11

16

21

25

30

36

41

er era  
a a a r 4

46

a r a r  
4 ma ma ra a

51

r e r e r  
4 ma R

55

e r r  
4 ma ar b a r a a

# Allemande (Allamande)

Liuto

13

g e g e f e f e f b r b r b r r r a r b r a r p

a g a a a a a

15

r a r e b r b r b r b r a p e p e a p a

a a a a a r a a a a

17

r a r a r a r e r e e r e g h g h g e g e f g e f

a a r 4 a a a a a a a 4

19

e a k k h k h k h h k h k h k g e f e f e

a a a a a a 4 a

21

e f e f e f f e f e e f e f k e h k e h g f

e a 4 a a a r a

23

g e g e r

f f p r

a a

# Courante

Liuto

3

4

8

12

16

20

23

27

31

36

40

44

48

# Bourrée (Bourée)

Liuto

20

23

# Menuet en Rondeau

Liuto

# Sarabande

Liuto

Measures 1-5: *3* *r r e r* | *a* *r e r e* | *r e r* | *r r a* | *r a a r a*

Measures 6-9: *a* *r* | *a* | *r r a a a* | *a a* | *a a*

Measures 10-14: *a a* | *r a* | *e* | *a a r* | *a a*

Measures 15-18: *r a a r a* | *r* | *r r e e r* | *a* *r e r e*

Measures 19-22: *r e r* | *r r a* | *r a a r a* | *a r a*

Measure 23: *e r r* | *r* | *a r*

# Gigue

Liuto

40

46

52

57

# Allemande (Allamande)

*Violino*

# Courante

Violino

# Bourrée (Bourée)

*Violino*

# Menuet en Rondeau

*Violino*

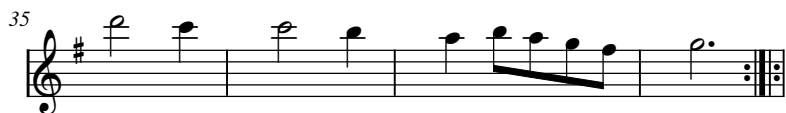

# Sarabande

*Violino*

# Gigue

Violino

# Allemande (Allamande)

Basso

# Courante

Basso

10

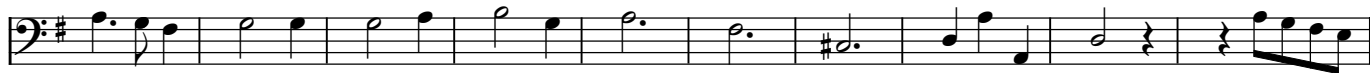

20

29

41

# Bourrée (Bourée)

Basso

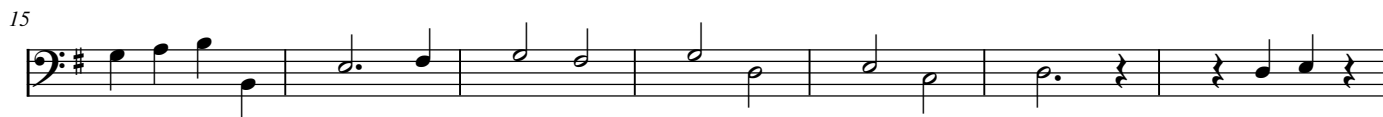

# Menuet en Rondeau

Basso

8

15

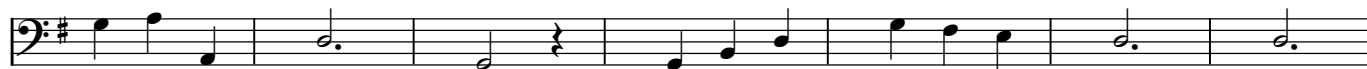

22

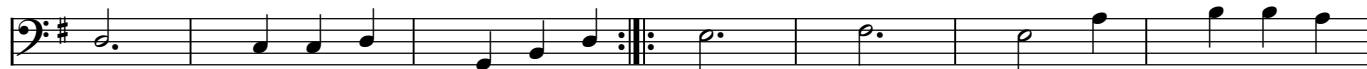

29

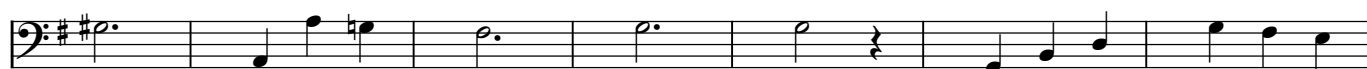

36

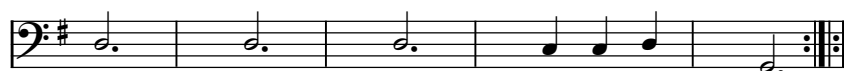

# Sarabande

Basso

# Gigue

Basso

9

18

26

37

51

