

**Copiste inconnu**

(1735 - 1739)

**Le manuscrit A-GÖ1  
des archives musicales du  
Monastère bénédictin de Göttweig**

**A-GÖ ms. Lautentabulatur Nr. 1**

Œuvres de divers compositeurs pour luth baroque à 11 (et 13) chœurs

# CONTENU

1	Sarabande.....	Do majeur.....	p. 11
	<i>Compositeur anonyme</i>	LosyV N°38	
2	[Partie] .....	Do majeur.....	p. 15
	<i>Compositeur anonyme</i>		
	Allemande.....		p. 16
	Courante .....		p. 18
	Bourrée(Bouree) .....		p. 20
	Rondeau .....		p. 22
	Aria .....		p. 24
	Gigue (Guigue).....		p. 26
3	Gigue.....	Do majeur.....	p. 29
	<i>Compositeur anonyme</i>		
4	Courante (W:hberg:) .....	Do majeur.....	p. 33
	<i>Silvius Leopold Weiss</i>	(WeissSW39.2 - WeissSW88.3)	
5	Presto (Præsto (W:)).....	Do majeur.....	p. 39
	<i>Silvius Leopold Weiss</i>	(WeissSW39.6)	
6	[Partie] .....	Do mineur .....	p. 45
	<i>Compositeur anonyme (Johann Melchior Pichler ?)</i>		
	Intrada .....		p. 46
	Tournée (Tournee) .....		p. 48
	Menuet (Menuette) .....		p. 50
	Gavotte (Gauotta) .....		p. 52
	Capriccio (Cappriccio) .....		p. 54
7	[2 pièces datées].....	Do mineur .....	p. 57
	<i>Compositeur anonyme</i>		
	... (14 April 1739) .....		p. 58
	... (14 April 1739) .....		p. 60
8	[2 pièces].....	Ré mineur.....	p. 63
	<i>Silvius Leopold Weiss</i>	(WeissSW39.2 - WeissSW88.3)	
	Bourrée (Bouree) .....		p. 64
	Menuet (Menuett) .....		p. 66
9	Prélude (Prælude) .....	Ré mineur.....	p. 69
	<i>Compositeur anonyme</i>		
10	Allemande.....	Ré mineur.....	p. 73
	<i>Compositeur anonyme</i>		
11	Fidei ori (Paroles de foi) .....	Ré mineur.....	p. 77
	<i>Compositeur anonyme</i>		
	Fidei ori (1739 15 Sept) .....		p. 78

12	[7 pièces datées] .....	Ré mineur .....	p. 81
	<i>Compositeur anonyme</i>		
	... (1738 9 August) .....		p. 82
	... (19 Sept 1736) .....		p. 83
	... (27 december 1736) .....		p. 84
	... (31 December 1736) .....		p. 86
	... (19 December 1736) .....		p. 88
	... (23 junÿ 1736) .....		p. 90
	Courante (5 marzÿ 1736 :)		p. 92
13	[Partie] .....	Ré majeur .....	p. 95
	<i>Compositeur anonyme (Johann Melchior Pichler ?)</i>		
	Entrée (Entrée) .....		p. 96
	Menuet (Menuette) .....		p. 98
	Trio .....		p. 99
	Aria Siciliana .....		p. 100
	Gavotte .....		p. 102
14	Courante (Courente) M <sup>e</sup> Douffau .....	Ré majeur .....	p. 105
	<i>François Dufaut (Dufault) (CLFDuf N°131)</i>		
15	[Pièce sans titre].....	Ré majeur .....	p. 109
	<i>Compositeur anonyme</i>		
16	[Partie] .....	Ré majeur .....	p. 113
	<i>Wolff Jacob Lauffensteiner</i>		
	Ouverture M: Lauffenstein, Allegro .....		p. 114
	Air da Paissan .....		p. 116
	Courante (Cour) .....		p. 118
	Bourrée (Bouree) .....		p. 120
	Sarabande .....		p. 122
	Menuet (Men) .....		p. 124
17	[Partie] .....	Ré majeur .....	p. 127
	<i>Wolff Jacob Lauffensteiner</i>		
	Allemande .....		p. 128
	Adagio .....		p. 130
	Allegro Men .....		p. 131
	Bourrée (Bourée) .....		p. 132
	Men Fin: .....		p. 134
	Menuet (Minuet) en Rondeaux .....		p. 137
18	[3 pièces datées] .....	Ré mineur .....	p. 137
	<i>Compositeur anonyme</i>		
	... (22 Novber 1736) .....		p. 139
	... (31 December 1735) .....		p. 140
	... (1 januarÿ 1736) .....		p. 142
19	Prælud: Ex F de Sig. Weichenberger .....	Fa majeur .....	p. 145
	<i>Wolff Jacob Lauffensteiner</i>		
	Præludium de Sig. Weichenberger .....		p. 146

20	[Partie] .....	Fa majeur .....	p. 151
	<i>Wolff Jacob Lauffensteiner</i>		
	Aria .....		p. 152
	Allemande Lauffenstein .....		p. 154
	Courante (Courente) .....		p. 156
	Rigodon (Rigidon) .....		p. 158
	Menuet (Menue) .....		p. 160
	Trio .....		p. 161
	Gigue .....		p. 162
	autre version de la Gigue (folio 27r) .....		p. 164
21	[Partie] .....	Fa majeur .....	p. 167
	<i>Comte Bergen</i>		
	Allemande .....		p. 168
	Courante .....		p. 170
	Bourrée (Bouree) .....		p. 172
	Sarabande .....		p. 173
	Menuet .....		p. 174
	Gavotte .....		p. 175
	Gigue (Guigue) .....		p. 176
22	Menuet de Mr: C: Logie .....	Fa majeur .....	p. 179
	<i>Ferdinand Ignaz Hinterleithner</i>		
23	[10 pièces datées].....	Fa majeur .....	p. 183
	<i>[Compositeur anonyme]</i>		
	Menuet (Men) (27 Jan: 1737:) .....		p. 184
	Gigue (Guigue) (8va Febr: 1737) .....		p. 186
	... (12 febr: 1738) .....		p. 187
	... (16 febr 1739:) .....		p. 188
	... (7mà Jan:1737) .....		p. 190
	... (11 Jan: 1732:) .....		p. 191
	... (3 January) .....		p. 192
	Lamentó (15 Julý 1736:) .....		p. 194
	... (22 Aug: 1735:) .....		p. 196
	... (1737: 22 Martý:) .....		p. 198
24	[Partie] W. ....	Sol majeur .....	p. 201
	<i>Johann Georg Weichenberger</i>		
	Allemande (Alemande) W. ....		p. 202
	Courante .....		p. 204
	Bourrée (Bouree) .....		p. 206
	[Menuet en rondeau] .....		p. 208
	Sarabande .....		p. 209
	Gigue (Guigue) .....		p. 210
25	Paisane .....	Sol majeur .....	p. 213
	<i>[Compositeur anonyme]</i>		

26	[2 pièces datées].....	Sol majeur	p. 217
	<i>George Zechner</i>		
	... M: George Zechner (24 Febr: 1737)		p. 218
	... (25 Feb 1737)		p. 219
27	Prælud D. S. Weichenberger .....	Sol majeur	p. 221
	<i>Johann Georg Weichenberger</i>		
27b	Fantasia D. M. Weichenberger .....	Sol mineur/Si bémol majeur	p. 225
	<i>Johann Georg Weichenberger</i>		
28	[8 pièces].....	Sol majeur	p. 229
	<i>[Compositeur anonyme] Johann Melchior Pichler ?</i>		
	Allemande .....		p. 230
	Allemande .....		p. 232
	Allemande .....		p. 234
	La Tournée (La Tounee) .....		p. 236
	Siciliana .....		p. 238
	Passepiéd .....		p. 240
	Siciliana .....		p. 242
	Paysanne (Paisane) .....		p. 244
29	[2 menuets] .....	La majeur	p. 247
	<i>[Compositeur anonyme] Johann Melchior Pichler ?</i>		
	[Menuet] .....		p. 248
	Trio .....		p. 249
	Menuet .....		p. 250
	Trio .....		p. 251
30	[1 pièce datée].....	La mineur	p. 253
	<i>[Compositeur anonyme]</i>		
	Menuet (Ton Ord:) (29 December 1736) .....		p. 254
31	[Partie] .....	La majeur	p. 257
	<i>Compositeur anonyme</i>		
	Entrée (Entrée) .....		p. 258
	[Presto] .....		p. 260
	Menuet .....		p. 262
	Trio .....		p. 263
	Aria .....		p. 264
32	[Partie] De Mons[ieur] Lauffenstein.....	La majeur	p. 267
	<i>Wolff Jacob Lauffensteiner</i>		
	Marche .....		p. 268
	Courante .....		p. 270
	Bourrée (Boure) .....		p. 272
	Menuet (Menue) .....		p. 274
	Trio .....		p. 275
	Sarabande .....		p. 276
	Gigue .....		p. 278

33	[Partie] M[elchior] Pichler	La majeur	p. 281
	<i>Johann Melchior Pichler</i>		
	Intrada		p. 282
	La Tournée (La Tournèe)		p. 284
	Aria adagio		p. 287
	Menuet		p. 288
	Alla breve		p. 290
34	[Partie]	Si bémol majeur	p. 293
	<i>[Compositeur anonyme]</i>		
	Allemande		p. 294
	Menuet Affectuoso		p. 296
	Courante		p. 298
	Bourrée (Bouree)		p. 300
	La Coquette		p. 302
	Gigue (Guigue)		p. 304
35	[Partie] Ex B Moll Solo	Si bémol majeur	p. 307
	<i>Johann Michael Kühnel</i>		
	Præsto		p. 308
	Allemande		p. 312
	Courante (Courente)		p. 314
	Bourrée (Bouree)		p. 316
	Menuet Castillian		p. 318
	Gigue (Guigué)		p. 320
36	[3 pièces datées]	Si bémol majeur	p. 323
	<i>Compositeur anonyme</i>		
	... (9 Jan: 1737)		p. 324
	... (1737 13 January)		p. 325
	... (12 Jan: 1737)		p. 326

# LE MANUSCRIT N° 1 DE GÖTTWEIG : A-GÖ1

## BIBLIOTHÈQUE DE L'ABBAYE BÉNÉDICTINE DE GÖTTWEIG

L'abbaye de Göttweig fut fondée en 1083 sur une montagne proche du Danube au sud de Krems, en Basse-Autriche, par des chanoines augustins. Peu après, dès 1094, elle fut consacrée à la règle de Saint-Benoît. Pendant plusieurs siècles, l'érudition de ses moines fut renommée. Cependant, au début de la réforme protestante, les bâtiments furent désertés pendant plusieurs dizaines d'années. Ainsi, en 1556, un seul moine y résidait. En 1580, elle fut incendiée. Cependant, à partir de 1564, la vie religieuse fut restaurée et l'abbaye fut un centre de la contre-réforme. Elle redevint un lieu culturel important ; beaucoup de moines étaient des mélomanes et, par leur enseignement, ils attiraient ou rencontraient des musiciens de talent.

De 1714 à 1749, l'abbaye fut entièrement reconstruite dans le style baroque sur des plans inspirés de ceux de l'Escurial. Elle fut richement décorée : dans l'escalier impérial en particulier, les fresques représentant l'Apothéose de Charles VI peinte en 1739 par Paul Troger constituent un chef-d'œuvre de l'art baroque autrichien.

Les archives musicales de Göttweig comptent parmi les plus grandes collections de musique d'Autriche. Elles comprennent environ 10.000 pièces musicales réalisées depuis le XVII<sup>e</sup> jusqu'au début du XIX<sup>e</sup> siècle. Ce sont environ 5.000 recueils de musique manuscrite, 2.500 imprimés musicaux, 500 écrits sur la musique ainsi que des recueils de textes, des revues musicales, environ 600 lettres de musiciens et de musicologues, ainsi que des instruments de musique historiques.

Le nom d'un luthiste reste particulièrement attaché à cette abbaye, celui de Johann Melchior Pichler. Il est possible qu'il ait étudié à l'Abbaye de Göttweig. Des recherches supplémentaires seraient nécessaires pour savoir qui aurait pu lui enseigner la composition. Son œuvre la plus ancienne connue, une partita pour quatre chalumeaux qui date de 1716 (il était alors âgé de 21 ans) est conservée ici. Plusieurs autres de ses œuvres se trouvent encore dans les collections des archives musicales, ce qui permet de penser que le jeune compositeur avait des liens étroits et durables avec l'Abbaye.

Pour constituer cet opuscule, huit lignes de tablatures sont prétracées avec un rastrum à 6 plumes sur toutes les pages. L'écriture est bien lisible,

mais le support est maintenant un peu détérioré et le fac-similé disponible est de mauvaise qualité.

Un copiste unique a rédigé ce manuscrit. Une observation attentive montre beaucoup de similitudes avec l'écriture de plusieurs autres cahiers de tablatures qui proviennent du monastère de Grüssau/Krzeszów et qui sont conservés aujourd'hui à la bibliothèque universitaire de Varsovie (PL-Wu2005, PL-Wu2009, PL-Wu2010, PL-WU2011) ainsi qu'à la bibliothèque universitaire de Wrocław (PL-WRu2002). Une étude récente de Grzegorz Joachimiak<sup>1</sup> attribue ces copies à un religieux de l'abbaye, Hermann Kniebandl.

Les concordances sont probantes dans la comparaison des lettres de tablature, des titres et en particulier des letrines, de la forme des signes musicaux, des marques de fin de section. La présence de textes et d'indications musicales rédigés en latin est également caractéristique.

Des pièces musicales de différents compositeurs ont été copiées dans cet opuscule. Un nom de compositeur est souvent précisé en tête sur certaines pages. D'autres pièces sans attribution peuvent être rapprochées de copies trouvées dans d'autres manuscrits de l'époque et peuvent être mieux caractérisées.

Au verso du folio 12 de l'opuscule, un texte est rédigé sur une page de lignes de tablature. Ce sont des règles de base de l'harmonie et de la composition musicale : mouvements relatifs et interférences des voix, consonances et dissonances. Elles sont formulées en latin.

29 pièces particulières sont réparties dans le manuscrit, souvent regroupées selon l'accord des basses du luth. Bien que de bonne qualité musicale, ces pièces paraissent être des exercices de composition et de préparation à l'improvisation. Elles sont repérées par une date et se répartissent sur une période allant de 1735 à 1739. Leur ordre d'apparition dans le manuscrit n'est pas chronologique. Parmi ces pièces, peu ont un titre. Une page avec deux de ces pièces datées est nommément marquée « M: George Zechner<sup>2</sup> ». Toutefois, cette mention n'est peut-être pas une

---

<sup>1</sup> Father Hermann Kniebandl (1679–1745), lutenist, composer and scribe from the Cistercian Abbey of Grüssau, Silesia,  
Journal Name: Early Music  
Publication Date: 2021

<sup>2</sup> Johann Georg Zechner fut organiste et compositeur. Il naquit le 9 avril 1716 à Gleisdorf (Styrie) et mourut le 7 juin 1778 à Stein an der Donau (Basse-Autriche). Très jeune, il quitta le domicile de ses parents pour aller étudier la musique en Basse-Autriche — peut-être à Göttweig — et à Vienne. À l'âge de 20 ans, il prit à Göttweig l'emploi d'organiste et de compositeur et le tint jusqu'en 1743. Il continua à tenir des orgues en Basse-Autriche. Il étudia aussi la théologie et fut consacré prêtre.

attribution formelle. Ainsi, une « Missa », datée et aussi conservée dans les archives de Göttweig, porte aussi le nom de George Zechner ; cependant, ce musicien qui fut un temps organiste de l'abbaye, était alors trop jeune pour en être l'auteur.

Dans notre manuscrit, plusieurs pièces non attribuées sont dans le style galant assez caractéristique de Johann Melchior Pichler. En particulier, une Partie anonyme incorpore une « Tournée », qui est la forme de danse emblématique de ce compositeur. Une autre Partie comprend une Gavotte qui, dans le manuscrit d'Haslemere GB-HAB2, est nommément attribuée à Pichler. En tête de l'Intrada d'une autre Partie, le nom « M. Pichler » a été ajouté ultérieurement. Est-ce une attribution ou une signature ?

Il est aussi intéressant de remarquer que les danses nommées « La Coquette » que l'on trouve dans ce manuscrit ou dans d'autres manuscrit autrichiens comme le manuscrit A-Wn1078, sont comparables aux « Tournées » avec une rythmique en 2/4 et une structure semblable.

La musique de ce manuscrit A-GO1 est destinée au luth à onze chœurs. Cependant, dans quelques pièces, et en particulier dans deux des pièces datées<sup>3</sup>, les basses font appel aux deux chœurs graves supplémentaires.

Il apparaît que ce manuscrit a dû être constitué et rédigé par un jeune musicien, luthiste confirmé, au fil de son apprentissage musicale et de sa compréhension de la composition musicale et de l'improvisation. Son habitude de la rédaction en latin laisse à penser qu'il a reçu une éducation en séminaire. Il y a conservé des pièces de grands luthistes de son époque mais aussi, vraisemblablement, ses propres compositions.

---

<sup>3</sup> 22 Aug: 1735 et 12 febr: 1738

# LES ORNEMENTS

- , Appoggiature descendante, trille, tremblement...
- ( ∪ ) Appoggiature montante.
- ∪ Unisson sur deux chœurs adjacents.
- trill* Trille.
- ↗ Mordant supérieur, martèlement.
- . Doigté de l'index droit.
- .. Sous une basse, en indique l'étouffement.
- \* Vibrato.
- / À gauche ou entre les lettres d'un accord, notes détachées ou arpégées.

*[Compositeur anonyme]*

# Sarabande

Do majeur

**Manuscrit de Göttweig 1, A-GÖ1**

*Bibliothèque de l'abbaye bénédictine de Göttweig*

*Archives musicales*

(A-GÖ ms. Lautentabulatur Nr. 1)

*Folio 2r.*

*Voir dans la manuscrit d'Aureus Dix CZ-Bm372, page 31, Sarabande  
(Sarab) [CZBm372\_26]*

# Sarabande

1. Original : indication rythmique de triple-croche
2. Original : indication rythmique de croche pointée
3. Original : note absente (reconstituée à partir de la version du manuscrit de Brno CZ-Bm372)
4. Original : indication rythmique de double-croche

15

mf mf 4 mf

17

mf mf mf mf mf

19

mf mf mf mf mf mf

22

mf mf mf mf mf mf

24

mf mf mf mf mf mf

26

mf mf mf mf

1. Original : Si bémol (f sur la chanterelle)  
 2. Original : indication rythmique de noire

# Tonalité : Do majeur

*Accord ordinaire du luth*

## *Scordature par octave*

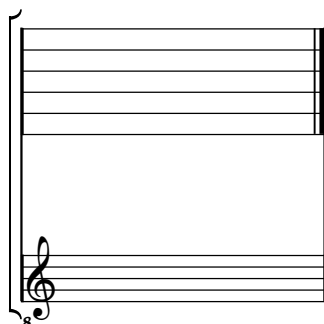

## *Accord ordinaire des 11 chœurs du luth*

*[Compositeur anonyme]*

# Partie

Allemande, Courante (Courente), Bourrée (Bouree),  
Rondeau, Aria, Gigue (Guigue)

Do majeur

**Manuscrit de Göttweig 1, A-GÖ1**

*Bibliothèque de l'abbaye bénédictine de Göttweig*

*Archives musicales*

(A-GÖ ms. Lautentabulatur Nr. 1)

*Folios 2v. à 4r.*

# [Partie]

## Allemande

1 2 3 4 5 6 7 8 9 10 11

C

3 4 5 6 7 8 9 10 11 12 13 14 15

a) a r a a

a a a a a a

a a a a a a

6 7 8 9 10 11 12 13 14 15 16 17 18

a

a a a a a a

a a a a a a

9 10 11 12 13 14 15 16 17 18 19 20 21

a a a a a a

a a a a a a

a a a a a a

12 13 14 15 16 17 18 19 20 21 22 23 24

a a a a a a

a a a a a a

a a a a a a

15

18

21

24

1. Original : triple-croche

# Courante (Courente)

3  $r$  |  $r$   $r$   $a$   $r$  | ( $r$   $a$ )  $r$  |  $r$   $a$   $r$   $a$

4  $r$   $a$ )  $r$  |  $a$ )  $r$   $a$   $r$   $r$  |  $r$   $a$   $a$   $r$  |  $r$   $r$   $r$   $r$   $a$

8  $r$   $a$   $r$   $a$   $r$  |  $a$   $f$   $e$  |  $a$   $h$   $r$  |  $h$   $e$   $f$   $h$

12  $h^*$  |  $r$   $a$   $r$   $a$  |  $r$   $a$   $r$   $a$  |  $r$   $a$   $r$   $a$

16  $r$   $a$ )  $r$   $a$  |  $r$   $a$   $a$  |  $r$   $a$   $r$   $a$  |  $r$   $a$   $r$   $r$

20  $r$   $r$   $a$  |  $r$   $r$   $r$   $r$  |  $e$   $r$   $a$  |  $r$   $r$   $r$   $a$

24

4

4

4

4

28

4

4

4

4

32

4

(1\*)

a

a

36

a

a

a

R 4

40

a

a

a

a

44

a

4

e

# Bourrée (Bouree)

4

8

12

16

21

26

(1\*)

31

(2\*)

35

40

R

44

R

48

1. Original : indication rythmique de noire non pointée  
 2. Original : pas d'indication rythmique

# Rondeau

♪
♪ ♩
♪
♪ ♩

4

9

14

19

24

29

$\text{a}$   $\text{r}$   $\text{a}$   $\text{r}$   $\text{a}$   $\text{r}$  |  $\text{r}$   $\text{a}$   $\text{r}$   $\text{a}$  |  $\text{a}$   $\text{r}$   $\text{a}$   $\text{r}$  |  $\text{a}$   $\text{r}$   $\text{a}$  |  $\text{r}$   $\text{a}$   $\text{r}$   $\text{a}$

$\text{a}$

34

$\text{a}$   $\text{r}$   $\text{a}$  |  $\text{r}$   $\text{a}$   $\text{r}$  |  $\text{a}$   $\text{r}$   $\text{a}$  |  $\text{e}$   $\text{a}$   $\text{a}$  |  $\text{r}$   $\text{e}$   $\text{r}$   $\text{a}$   $\text{r}$

$\text{a}$

39

$\text{a}$   $\text{r}$   $\text{a}$   $\text{a}$  |  $\text{a}$   $\text{r}$   $\text{a}$   $\text{r}$   $\text{a}$  |  $\text{r}$   $\text{a}$   $\text{r}$   $\text{a}$  |  $\text{r}$   $\text{a}$   $\text{r}$

$\text{a}$

43

$\text{a}$   $\text{r}$   $\text{a}$   $\text{r}$   $\text{a}$   $\text{r}$  |  $\text{r}$   $\text{a}$   $\text{r}$  |  $\text{a}$   $\text{r}$   $\text{a}$   $\text{r}$   $\text{a}$  |  $\text{r}$   $\text{a}$  |  $\text{r}$   $\text{a}$   $\text{r}$   $\text{a}$

$\text{a}$

48

$\text{r}$   $\text{a}$  |  $\text{r}$   $\text{a}$   $\text{r}$   $\text{a}$   $\text{r}$  |  $\text{a}$   $\text{r}$  |  $\text{r}$   $\text{a}$   $\text{r}$

$\text{a}$

R

52

$\text{r}$   $\text{a}$   $\text{r}$   $\text{a}$   $\text{r}$  |  $\text{r}$   $\text{a}$   $\text{r}$  |  $\text{a}$

$\text{a}$

4

# Aria

1. Original : pas d'indication rythmique

10

11

13

15

16

17

18

Da Capo

1. Original : indication rythmique de quadruple-croche (x2)  
 2. Trois notes illisibles sur le fac-similé  
 3. Original : pas d'indication rythmique à la fin de cette mesure  
 4. Original : pas d'indication rythmique

# Gigue (Guigue)

6 8

*h g h f h a*

*r r r r r*

*e r a r a r*

4 *a a*

4

*a a r r r*

*a a a a a a*

*r r a r r r*

*a a a a a a*

*a*

4 *a*

8

*r r a r r r*

*r a r a a*

*r r b b*

*r b r e r e*

*a a*

*a r*

*a*

*a a*

*a a*

12

*g e f e a*

*a r a*

*e e*

*e e r a*

*f e f e*

*a a*

*a*

*e a*

*a a*

16

*f f f f*

*r r a r a*

*a a r b r*

*a r a r*

*a*

*a*

*a*

20

24

28

32

35

1. Original : note absente  
 2. Original : pas d'indication rythmique  
 3. Original : indication rythmique sur la note précédente

# Tonalité : Do majeur

*Accord ordinaire du luth*

## *Scordature par octave*

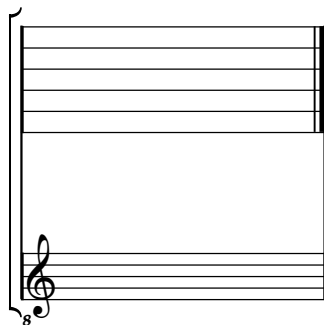

## *Accord ordinaire des 11 chœurs du luth*

*[Compositeur anonyme]*

# Gigue (Guigue)

Do majeur

**Manuscrit de Göttweig 1, A-GÖ1**

*Bibliothèque de l'abbaye bénédictine de Göttweig*

*Archives musicales*

(A-GÖ ms. Lautentabulatur Nr. 1)

*Folio 5v.*

*Voir dans le manuscrit de Brno CZ-Bm371, page 103, Gigue (Guigue)  
[CZBm371\_55]*

# Gigue (Guigue)

12  
8

4 4

3

4 (1\*)

5

7

4

11

12

(2\*)

1. Original : liaison entre les deux notes précédentes  
 2. Original : pas d'indication rythmique (x2)

15

17

19

21

23

25

27

# Tonalité : Do majeur

*Accord ordinaire du luth*

## *Scordature par octave*

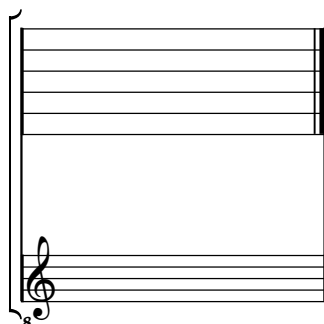

## *Accord ordinaire des 11 chœurs du luth*

**[*Silvius Leopold Weiss*]**

[(1687 - 16 oct. 1750)]

# Courante W:hberg:

WeissSW81.2 - WeissSW88.3

Do majeur

## **Manuscrit de Göttweig 1, A-GÖ1**

*Bibliothèque de l'abbaye bénédictine de Göttweig*

*Archives musicales*

(A-GÖ ms. Lautentabulatur Nr. 1)

*Folios 6v. et 7r.*

*Voir dans le manuscrit Harrach, Schloss Rohrau A-ROI, folio 49v., Courante de la Suite 9. [HR14]*

*Voir dans le manuscrit de Grüssau PL-Wu2003, folios 5v. à 10r., Courante de la Suite 2. [PL-Wu2003\_2]*

*Voir dans le manuscrit de Grüssau PL-Wu2005, pages 8 à 17, Courante de la Suite 2. [PL-Wu2005\_2]*

*Voir dans le manuscrit d'Haslemere GB-HAB2 :*

*... pages 175 et 176, Courante. (P[ar] Weiss).*

*... pages 179 et 180, Courante (Weiss), variante du même thème.*

*[Éditions Le Luth Doré]*

*Voir dans le manuscrit de Dresde D-Dl2841, volume 2, page 63, Courante, variante du même thème. [Éditions Le Luth Doré]*

# Courante (W: hberg:)

1. Cette attribution à Johann Georg Weichenberger est surprenante et vraisemblablement erronée !?

24

29

33

37

41

45

.../...

1. Original : cette mesure est placée après la mesure suivante.  
 2. Original : Fa dièse (k sur le 3e chœur).  
 3. Original : Si (c sur le 3e chœur)  
 4. Original : demi-soupir absent

48

*k k k k f g a r r a r r a r a k k h k*

*a a*

53

*f h g h g g h g h i g h g h g g h g h h*

*a a a a*

57

*k k h k h h g g h g h h k k h k h h g h g a a*

*a a a a*

61

*a r a a r a r a a a a a a a a a a*

*a a a a a*

66

*a a e a a a g r a r r a r a a a a a a*

*a a a a a*

71

*a a a a a a a a a a a a a a a a a a a a*

*a a a*

74

77

82

87

91

95

(1\*)

1. Original : demi-soupir absent

# Tonalité : Do majeur

*Accord ordinaire du luth*

## *Scordature par octave*

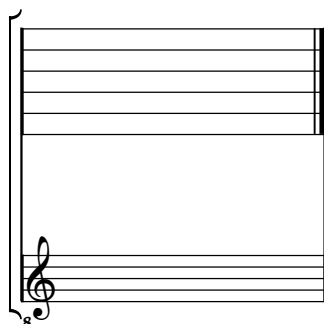

## *Accord ordinaire des 11 chœurs du luth*

***Silvius Leopold Weiss***

(1687 - 16 oct. 1750)

# Presto (Præsto W)

WeissSW39.6

Do majeur

**Manuscrit de Göttweig 1, A-GÖ1**

*Bibliothèque de l'abbaye bénédictine de Göttweig*

*Archives musicales*

(A-GÖ ms. Lautentabulatur Nr. 1)

*Folios 7v. à 9r.*

*Voir dans le manuscrit de Dresde D-Dl2841, volume 2, page 88 et 89,  
Presto de la Sonata N° 39 in C Major. [Le Luth Doré Editions]*

## Presto (Præsto W)

3

5

7

9

11

13

1. Original : liaison absente
2. Original : liaison absente
3. Original : Fa (a sur la chanterelle)
4. Original : Fa (a sur la chanterelle)
5. Original : 2 notes illisibles

15 *m m m<sub>3</sub> m n m*

17 *m n m n n m n*

19 *m m*

21 *m m*

23 *m m*

25 *m n m n m*

27 *m n m n m m*

29 *m n m n m m*

...!

1. Original : pas d'indication rythmique

***[Johann Melchior Pichler ?]***

*[(1695 - 1780 ?)]*

# [Partie]

Intrada, Tournée (Tournee), Menuet (Menuette),  
Gavotte (Gauotta), Capriccio (Cappriccio)

Do mineur

*Luth baroque à 11 chœurs*

**Manuscrit de Göttweig 1, A-GÖ1**

*Bibliothèque de l'abbaye bénédictine de Göttweig*

*Archives musicales*

(A-GÖ ms. Lautentabulatur Nr. 1)

*Folios 9v. à 11r.*

# Intrada

Poco Adagio

4

4

8

11

14

17

1. Original : indication rythmique de noire sur la note suivante

2. Original : indications rythmiques absentes dans la mesure

3. Original : demi-pause absente

20

*a*                      4                      *a*                      *a*

24

*a*                      *a*                      4

27

*a*                      *a*                      *a*                      *a*

R

30

4 *a* *a* *a*                      *a*                      4

# Tournée (Tournee)

26

31

35

40

44

1. Original : liaison absente

29

**R**

34

4

# Gavotte (Gauotta)

System 1: *f* | *h* *f* *f* *h* | *g*' *f* *f* *g* | *h* *f* *f* *h*  
 4 *lla* *lla* *la* *a* 4 *lla* *lla* *la*

System 2: *g*' *f* | *r* *a* | *r* *o* *a* *r* *o* *o* | *o* *r* *a* *r* *o* *a*  
*a* 4

System 3: *r* *a* *f* *o* *f* *f* | *f* *o*' *f* *o* *f* *o* | *r* *a* *r* *o* *r*  
*a* *lla*

System 4: *a* *o* *a* *a* *a* | *o* *a* *o* *r* *o* *a* | *r*\* | *r* *a*  
*lla* 4 *lla* *lla* *la* *a*

System 5: *r* *o* *a* *o* *r* *a* | *r* *o* *r* *o* | *o* *o* *r* *o* *r* | *o* *o* *a* *r*  
*a* 4 *a* 4 *a*

System 6: *e* *r* *e* *a* *h* | *h* *f*' *h* *f* *f* *f* | *h* *f* *a* *o* *o* | *r* *a* *r* *a*  
*lla* *a* 4 *lla* *a*

21

$r$   $a$   $a$   $r$  |  $a$   $b$   $b$   $r$  |  $a$   $b$   $a$   $b$   $a$   $r$   
 $a$   $a$   $a$

24

$r^*$   $r$  |  $r$   $r$   $r$   $r$  |  $r$   $r$   $r$   $r$  |  $r$   $r$   $r$   $r$   
 $a$   $\boxed{R}$   $4$   $\text{triplets}$   $a$   $a$   $a$   $a$   $a$   $a$   $a$   $a$   $a$   $a$

28

$r$   $a$   $a$   $r$   $a$  |  $r$   $r$   $b$  |  $a$   $r$  |  $r$   $r$   
 $a$   $4$   $a$   $a$   $\boxed{R}$   $a$

32

$a$   $b$   $a$   $r$  |  $a$   $b$   
 $a$   $a$   $4$

# Capriccio (Cappriccio)

4 a la lla 4 a

lla a 4 la a

lla a lla a lla

a lla (\*) lla 4 lla a

a lla a

a la lla la lla lla

1. Original : ornament absent

29

*r* *e* *f* *f* *a*  
*bab* *bab* *bab* *bab*  
*//a* */a* *a* *//a* *//a*

33

*r* *a* *a* *a*  
*bab* *bab* *bab* *bab*  
*//a* *//a //a //a /a* *p a* *a*

37

*a* *a* *a* *a*  
*bab* *bab* *bab* *bab*  
*4* *a* *4* */a*

41

*a* *a* *a* *a*  
*bab* *bab* *bab* *bab*  
*p //a* *//a* *b* *4* *//a*

45

*r* *r* *r* *r*  
*bab* *bab* *bab* *bab*  
*a /a* *//a* */a* *a* *a* *a*  
R

50

*a* *a* *a* *a*  
*bab* *bab* *bab* *bab*  
*a* *a* *a* *4*

# Tonalité : Do mineur

*Accord des basses du luth : 1 bémol*

## *Scordature par octave*

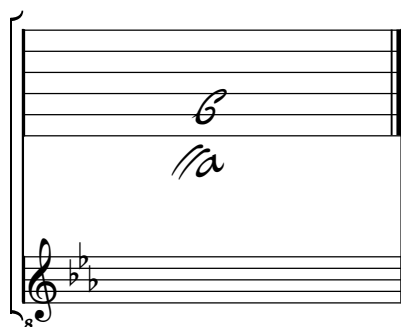

## *Accord des 11 chœurs du luth*

*[Compositeur anonyme]*

# [2 pièces datées]

*... (14 April 1739) - ... (14 April 1739)*

Sol mineur

*Luth baroque à 11 chœurs*

**Manuscrit de Göttweig 1, A-GÖ1**

*Bibliothèque de l'abbaye bénédictine de Göttweig*

*Archives musicales*

(A-GÖ ms. Lautentabulatur Nr. 1)

*Folios 11r. & 11v.*

 

- Measure 2: G4, Bb4, D5, F5
- Measure 3: G4, Bb4, D5, F5
- Measure 4: G4, Bb4, D5, F5

 

- Measure 5: G4, Bb4, D5, F5
- Measure 6: G4, Bb4, D5, F5
- Measure 7: G4, Bb4, D5, F5

 

- Measure 8: G4, Bb4, D5, F5
- Measure 9: G4, Bb4, D5, F5
- Measure 10: G4, Bb4, D5, F5

 

- Measure 11: G4, Bb4, D5, F5
- Measure 12: G4, Bb4, D5, F5
- Measure 13: G4, Bb4, D5, F5

 

- Measure 14: G4, Bb4, D5, F5
- Measure 15: G4, Bb4, D5, F5
- Measure 16: G4, Bb4, D5, F5

 

- Measure 17: G4, Bb4, D5, F5
- Measure 18: G4, Bb4, D5, F5
- Measure 19: G4, Bb4, D5, F5

 

- Measure 20: G4, Bb4, D5, F5
- Measure 21: G4, Bb4, D5, F5
- Measure 22: G4, Bb4, D5, F5

 

- Measure 23: G4, Bb4, D5, F5
- Measure 24: G4, Bb4, D5, F5

28

6 6 6 6    a a a a    a a a a    a a a a

32

a a a a    a a a a    a a a a    a a a a

36

a a a a    a a a a    a a a a    a a a a

40

a a a a    a a a a    a a a a    4 4 4 4

44

4 4 4 4    a a a a    a a a a    a a a a

48

a a a a    4 4 4 4    4 4 4 4    4 4 4 4

52

4

14 April 1736

1. Original : liaison absente

18

a a a a a a a a a

Adagio

Præsto

21

a a a a a a a a a a a a a a a

*Die mensis et anno, quo suprà* (1\*)

1. Jour, mois et année comme ci-dessus

# Tonalité : Sol mineur

*Accord des basses du luth : 1 bémol*

*Scordature par octave*

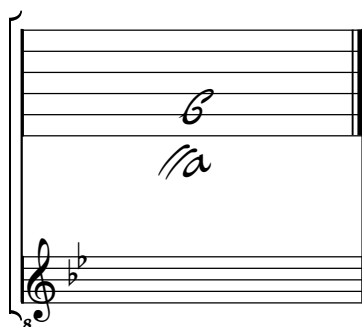

*Accord des 11 chœurs du luth*

*[Silvius Leopold Weiss]*

(1687 - 16 oct. 1750)

# Bourrée (Bourée) Menuet (Menuett)

WeissSW13.4 et 5, WeissSW93.3, WeissSW3\*

Ré mineur

*Luth baroque à 11 chœurs*

## **Manuscrit de Göttweig 1, A-GÖ1**

*Bibliothèque de l'abbaye bénédictine de Göttweig*

*Archives musicales*

(A-GÖ ms. Lautentabulatur Nr. 1)

*Folio 12r.*

*Voir dans le manuscrit de Grüssau PL-Wu2004, folio 3r. : Bourée de la Parthia Ex D molli. [PLWu2004\_1]*

*Voir dans le manuscrit de Grüssau PL-Wu2008, pages 70 et 71 : Bourée de la Suite en Ré mineur. [PLWu2008\_82]*

*Voir dans le manuscrit de Grüssau PL-Wu2009, pages 88 et 97 : Bourée de la Suite en Ré mineur. [PLWu2009\_81]*

*Voir dans le manuscrit de Londres GB-Lbl30387 :*

*... page 78 (folio 39v.) : Bourée.*

*... pages 115 et 116 (folio 58r. et 58v.) : Bourée et Menuet de la Suite IX. (Le Luth Doré Editions)*

*Voir dans le manuscrit de Moscou RF-Mcm, folio 6v. : Bure.*

*[Le Luth Doré Editions]*

# Bourrée (Bourée)

5

9

13

17

4

(1\*)

(2\*)

1. Original : liaison absente  
2. Original : Fa (a sur la chanterelle)

21

h) a f a e) f e a k k a k a k h i h k a  
i

///a ///a ///a ///a 4

25

b e a b) r a f e) f a f a p f e) f

4 ///a a a a ///a 4

29

e e e r) a r r b b a r a) r

///a ///a ///a p ///a ///a e a

33

a a) f r r r e) a r a: e a e e e r p r a e

a a a a a a a a a

[R]

37

a e e [r] a) r a a: a b p r r r a e e a r

///a ///a (\*) ///a [R] a ///a a p a

41

f a) a e) f a

///a

1. Original : La (e sur la chanterelle)

## Menuet (Menuett)

3  $\dot{a}$  ( $\dot{a}$ )  $\dot{e}$   $\dot{f}$   $\dot{a}$   $\dot{r}$   $\dot{a}$   $\dot{a}$   $\dot{r}$   $\dot{e}$

4  $\dot{a}$   $\dot{a}$   $\dot{a}$   $\dot{a}$   $\dot{a}$   $\dot{a}$   $\dot{a}$   $\dot{a}$

4  $\dot{a}$   $\dot{r}$   $\dot{a}$   $\dot{a}$   $\dot{a}$   $\dot{r}$   $\dot{a}$   $\dot{a}$   $\dot{a}$   $\dot{r}$   $\dot{a}$   $\dot{a}$   $\dot{a}$   $\dot{r}$   $\dot{a}$

8  $\dot{e}$   $\dot{a}$   $\dot{r}$   $\dot{a}$   $\dot{e}$   $\dot{a}$   $\dot{r}$   $\dot{e}$   $\dot{a}$   $\dot{r}$   $\dot{a}$   $\dot{a}$   $\dot{r}$   $\dot{f}$   $\dot{e}$   $\dot{r}$   $\dot{a}$   $\dot{r}$

12  $\dot{a}$   $\dot{r}$   $\dot{a}$   $\dot{a}$   $\dot{r}$   $\dot{a}$   $\dot{r}$   $\dot{a}$   $\dot{a}$   $\dot{r}$   $\dot{a}$   $\dot{a}$   $\dot{a}$   $\dot{r}$   $\dot{a}$   $\dot{a}$

16  $\dot{a}$   $\dot{r}$   $\dot{a}$   $\dot{r}$   $\dot{e}$   $\dot{e}$   $\dot{r}$   $\dot{a}$   $\dot{r}$   $\dot{a}$   $\dot{r}$   $\dot{a}$   $\dot{r}$   $\dot{e}$   $\dot{r}$   $\dot{e}$   $\dot{a}$   $\dot{a}$

20

*a b a r*  
*f e f f r r*  
*e r e a*  
*a r e a r* R

24

*a r e a r*  
*a r e a r a*  
*r f e r a r*  
*a*

28

*a r a a*  
*r e*  
*a a*  
*a a*

# Tonalité : Ré mineur

*Accord ordinaire des basses du luth*

*Scordature par octave*

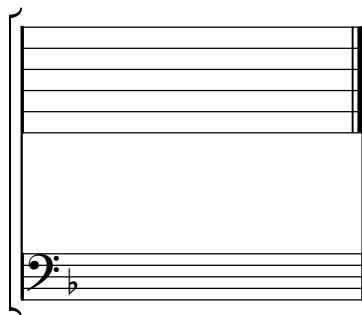

*Accord des 11 chœurs du luth*

*[Compositeur anonyme]*

# Prélude (Prælude)

Ré mineur  
*Luth baroque à 11 chœurs*

**Manuscrit de Göttweig 1, A-GÖ1**  
*Bibliothèque de l'abbaye bénédictine de Göttweig*  
*Archives musicales*  
(A-GÖ ms. Lautentabulatur Nr. 1)  
*Folio 13v.*

# Prélude (Prælude)

1

2

3

4

5

6

7

8

9

10

11

19 Aug: 1737

# Tonalité : Ré mineur

*Accord ordinaire des basses du luth*

*Scordature par octave*

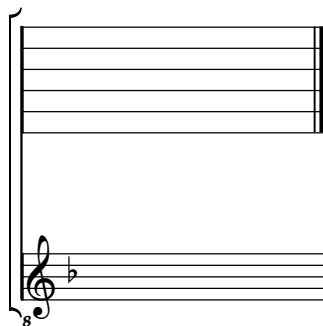

*Accord des 11 chœurs du luth*

*[Compositeur anonyme]*

# Allemande

Ré mineur

*Luth baroque à 11 chœurs*

**Manuscrit de Göttweig 1, A-GÖ1**

*Bibliothèque de l'abbaye bénédictine de Göttweig*

*Archives musicales*

(A-GÖ ms. Lautentabulatur Nr. 1)

*Folio 14r.*

# Allemande

13

15

17

19

21

23

25

*[Compositeur anonyme]*

# Fidei ori

Ré mineur

*Luth baroque à 11 chœurs*

**Manuscrit de Göttweig 1, A-GÖ1**

*Bibliothèque de l'abbaye bénédictine de Göttweig*

*Archives musicales*

(A-GÖ ms. Lautentabulatur Nr. 1)

*Folio 14v*

# Fidei ori<sup>(1\*)</sup>

2

3

4

5

7

9

1. en latin : paroles de foi

10

*a a a a 4 a 4 a a a*

11

*a a a a a a a a* R

12

*a a a a a* R

1738: 15 septē

# Tonalité : Ré mineur

*Accord ordinaire des basses du luth*

*Scordature par octave*

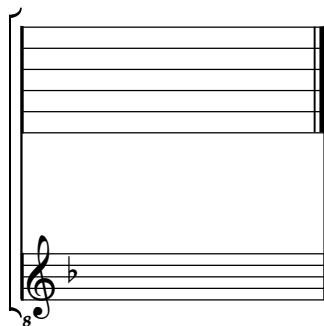

*Accord des 11 chœurs du luth*

*[Compositeur anonyme]*

# [7 pièces datées]

... (1738 9 August) - ... (19 Sept 1736) - ... (27 decemb 1736) -  
... (31 December 1736) - ... (19 December 1736) -  
... (23 juny1736) - Courante (5 marzj 1736)

Ré mineur  
*Luth baroque à 11 chœurs*

**Manuscrit de Göttweig 1, A-GÖ1**  
*Bibliothèque de l'abbaye bénédictine de Göttweig*  
*Archives musicales*  
(A-GÖ ms. Lautentabulatur Nr. 1)  
*Folios 14v - 17r*

3 4

4

8

12

16

20

24

1. Original : note absente

1738: 9: August

19 Sept: 1736:

3 4

*a a a a a a a*

4

*a b a a a a a a a*

8

*a b b a a a a a a*

12

*a a a a a a a e a a a*

16

*a a a a 4 a a a a 4 a*

20

*a a a a 4 a a a a a a*

24

4 4 (1)

28

R

32

R

27 december 1736:

1. Tablature originale : pas d'indication de notes détachées

3 4

*k*<sub>h</sub><sub>e</sub> *i* *k* *i* *k* *h* *k* *k*<sub>h</sub> *k*\* *f* *h* *h*<sub>f</sub>

*a* *a* *a* *a* *a* *a*

4

*h*\* *f* *f* *f*\* *r* *e* *e* *e* *a* *r* *a* *r*\* *f* *f* *f*

*a* *a* 4 4 *a* *a* *a* *a*

8

*f*\* *r* *f* *f* *e* *f* *f* *a* *r* *r* *a* *a* *e* *a* *a* *e* *a* *r* *a* *e*

*a* *a* *a* *a* *a* *a*

12

*k*<sub>h</sub><sub>e</sub> *i* *k* *i* *k* *h* *k* *k*<sub>h</sub> *k*<sub>h</sub> *k*<sub>h</sub> *h* *i* *k*<sub>h</sub><sub>e</sub> *h* *i*

*a* *a* *a* *a* *a* *a*

15

*k* *k*<sub>h</sub><sub>e</sub> *k* *h* *i* *h* *i* *h*\* *i*\* *h*<sub>h</sub><sub>e</sub> *h*<sub>h</sub><sub>e</sub> *h*<sub>h</sub><sub>e</sub>

*a* *a* *a* *a* *a* *a*

19

*h*<sub>h</sub><sub>e</sub> *h*<sub>h</sub><sub>e</sub> *h*<sub>h</sub><sub>e</sub> *h* *h* *h* *h* *f* *f* *f* *f* *f* *e* *a* *e* *a*

4 4 *a* *a* *a* *a* *a* *a*

23

27

30

31 december 1736:

3 *m m* *n* *n* *a r r a r a e a* | *f e f e f a*

4

*||a* *||a* *|a* *a*

3 *n m n* *n* *n* *a r* | *e r r e* *n*

4 *||a* *||a* *|a* *b a a*

6 *n m n* *n* *n m n*

4 *a) r a b r* | *a a b* | *a) r a b r*

*|a* *a (1\*)* *a* *b a a* *|a* *a (2\*)* *a*

9 *n* *n m n*

4 *a r r* | *a a* | *a r e r a h f h f*

*b* *|a* *|a* *|a* *a*

12 *n* *n m n*

4 *h f h f a* | *a a b a* | *a) r a b a r*

*a* *b a a* *|a* *a (3\*)* *a*

15 *n* *n m n* *n*

4 *a a b a* | *a) r a b a r* | *a a b r*

*b a a* *|a* *a (4\*)* *a* *b a ||a*

- 1. Original : pas d'indication rythmique
- 2. Original : pas d'indication rythmique
- 3. Original : pas d'indication rythmique
- 4. Original : pas d'indication rythmique

18

21

19 december 1736 :

3 4

4

7

10

13

17

20

23

26

29

32

Da Capo

⊕ Fin : 34

37

23 juny 1736 :

# Courante

3 4

eræe aa | aa aa aa | rar r er | re ere

||a ||a (1\*)

5

eraa aa | aa aa aa | br r a<sup>3</sup> ra | ear a

||a a

9

efeg e | r r e r e r | ar r a r a | a b r a e a

a a a a

13

a b r a a | b a e | r a r a e a | f e f e f e

a ||a ||a ||a ||a ||a a a

17

a r a a a | a b a a a | a b a a

||a ||a

21

erae aa | ra ar aa | rar r r r

||a ||a ||a (2\*)

1. Original : pas d'indication rythmique  
 2. Original : pas d'indication rythmique

25

29

33

37

41

5 marzj 1736 :

# Tonalité : Ré mineur

*Accord ordinaire des basses du luth*

*Scordature par octave*

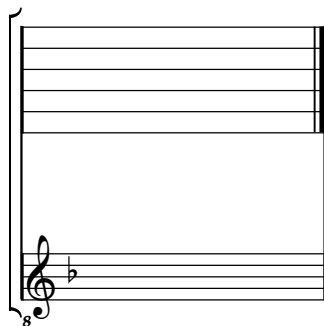

*Accord des 11 chœurs du luth*

***[Johann Melchior Pichler ?]***

*[(1695 - 1780 ?)]*

# [Partie]

Entrée (Entrée), Menuet (Menuette), Trio,  
Aria Siciliana, Gavotte

Ré majeur

*Luth baroque à 11 chœurs*

**Manuscrit de Göttweig 1, A-GÖ1**

*Bibliothèque de l'abbaye bénédictine de Göttweig*

*Archives musicales*

(A-GÖ ms. Lautentabulatur Nr. 1)

*Folios 18r. à 19v.*

*Voir dans le manuscrit d'Haslemere GB-HAB2, page 52, Gavotte (Pichler),  
[Éditions Le Luth Doré]*

# Entrée (Entrée)

3

6

9

12

14

16

3

4

4

4

4

3

4

4

3

1. Original : pas d'indication rythmique
2. Original : pas d'indication rythmique
3. Original : présence d'une barre de mesure avant cet accord

18

20

22

24

27

29

31

1. Original : pas d'indication rythmique

# Menuet (Menuett)

1. Original : Do bécarré (d sur le 3e chœur)  
 2. Original : ornement absent

# Trio

Handwritten markings: *ma* (below staff 1), *ma* (below staff 2).

Repeat sign (double bar lines with dots) is present at the beginning of measure 9.

(1\*)

Handwritten markings: *ma* (below staff 2).

Decorative flourish at the end of the system.

Men: da Capo

1. Tablature originale : pas d'indication rythmique

# Aria Siciliana

1. Original : pas d'indication rythmique

18

e, r a e r e a k i k a a

a 4 //a /a a /a

21

e a f a r, e a e, a a : e a

//a //a a /a //a //a //a a a :

[R]

24

e a e a r e a a r e e a e r e

a a a

27

e r e r a e r a e r r r b, r a r e a

4 //a a

29

e, f r e r e a a e a

a /a /a //a //a //a //a

(1\*)

1. Original : pas d'indication rythmique

# Gavotte

1. Original : liaison sur l'intervalle suivant

1. Original : liaison sur l'intervalle suivant

3. Original : indication rythmique de croche

3. Original : indication rythmique de croche

6. Original : indication rythmique de croche

6. Original : indication rythmique de croche

9. Original : indication rythmique de croche

9. Original : indication rythmique de croche

13. Original : indication rythmique de croche

13. Original : indication rythmique de croche

16. Original : indication rythmique de croche

16. Original : indication rythmique de croche

1. Original : liaison sur l'intervalle suivant  
2. Original : indication rythmique de croche

19

l k h h k h | k h, k h | l k k r e r

la la a | a a a | la la a

22

e a r e r e a r | e a r a a r e | r a f f

la la | la a a | a la la

25

f e r a r r a | B, a e r r e r | e r e r a e r

la a a | la la la | la a

28

e r a e e f e | g e f e r r e r | e r e r a B r B

a | a | la la la

[R]

31

r B r a e r a r | e r a e e | f a

la | a | la a la

# Tonalité : Ré majeur

*Accord des basses du luth : 2 dièses*

## *Scordature par octave*

## *Accord des 11 chœurs du luth*

*François Dufaut ou Dufault*  
(avant 1604 - avant 1672)

# Courante

(Courente)

*M<sup>e</sup>. Douffau*

CLFDuf N°131

Ré majeur

*Luth baroque à 11 chœurs*

**Manuscrit de Göttweig 1, A-GÖ1**

*Bibliothèque de l'abbaye bénédictine de Göttweig*

*Archives musicales*

(A-GÖ ms. Lautentabulatur Nr. 1)

*Folio 20r.*

# Courante (Courente)

M<sup>e</sup>. Douffau

 Measure 1: *ff* 3  
 Measure 2: 4  
 Measure 3: *ff*  
 Measure 4: *f*

 Measure 5: *ff*  
 Measure 6: *ff*  
 Measure 7: *ff*  
 Measure 8: *ff*

 Measure 9: 4  
 Measure 10: 4  
 Measure 11: 4  
 Measure 12: *ff*

 Measure 13: *ff*  
 Measure 14: *ff*  
 Measure 15: *ff*  
 Measure 16: *ff* 4

 Measure 17: *ff*  
 Measure 18: 4 *ff*  
 Measure 19: *ff*  
 Measure 20: *ff*

21

25

30

34

38

# Tonalité : Ré majeur

*Accord des basses du luth : 2 dièses*

## *Scordature par octave*

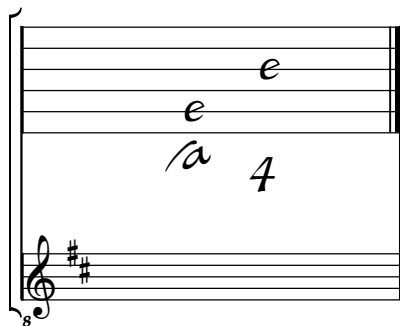

## *Accord des 11 chœurs du luth*

The diagram shows a lute fretboard with six strings. The notes are: string 1 (top) has an 'a' on the 2nd fret; string 2 has an 'a' on the 1st fret; string 3 has an 'a' on the 1st fret; string 4 has an 'a' on the 1st fret; string 5 has an 'a' on the 1st fret; string 6 (bottom) has an 'a' on the 1st fret, followed by an 'a' on the 2nd fret, and then a series of slanted lines representing a sequence of notes. Below the fretboard is a bass clef staff with a key signature of two sharps (F# and C#) and an octave sign '8' at the beginning.

*[Compositeur anonyme]*

*[Pièce sans titre]*

Ré majeur  
*Luth baroque à 11 chœurs*

**Manuscrit de Göttweig 1, A-GÖ1**  
*Bibliothèque de l'abbaye bénédictine de Göttweig*  
*Archives musicales*  
(A-GÖ ms. Lautentabulatur Nr. 1)  
*Folio 20v.*

3 4

5

10

15

20

25

1. Original : Sol (f sur le canto)

30

*a* *e* *a* *e* *f* *a* *a* *a* *a* *a* *a* *a* *r* *r* *r*  
*e* *a* *r* *e* *f* *a* *e* *f* *a* *e* *r* *e* *r*

35

*r* *r* *r* *r* *r* *r* *r* *e* *e* *e* *e* *e* *e* *e* *e*  
*e* *r* *r* *e* *e* *r* *e* *e* *g* *f* *g* *e* *f* *g* *e* *e*

40

*r* *r* *r* *r* *r* *r* *r* *e* *e* *e* *e* *e* *e* *e* *e*  
*a* *a* *r* *r* *r* *r* *r* *a* *r* *e* *a* *a* *e* *a* *a* *e*

45

*e* *e* *r* *a* *e* *r* *a* *a* *e* *f* *f*  
*a* *a* *a* *e* *a* *r* *e* *e*

# Tonalité : Ré majeur

*Accord des basses du luth : 2 dièses*

## *Scordature par octave*

## *Accord des 11 chœurs du luth*

**Wolff Jacob Lauffensteiner**

*(avril 1676 - 26 mars 1754)*

# [Partie]

Ouverture Mr Lauffenstein, Allegro,  
Air da Paissan, Courante (Cour), Bourrée (Bouree),  
Sarabande, Menuet (Men:)

Ré majeur (Si mineur)

*Luth baroque à 11 chœurs (avec scordature)*

**Manuscrit de Göttweig 1, A-GÖ1**

*Bibliothèque de l'abbaye bénédictine de Göttweig*

*Archives musicales*

(A-GÖ ms. Lautentabulatur Nr. 1)

*Folios 21r. à 22v. (+23r.)*

*Voir dans le manuscrit de Kremsmünster A-KR77, folios 52v à 59r, [Partie]  
en Ré majeur. [A-KR77\_53]*

# Ouverture

4

7

10

14

18

22

Allegro

25

Handwritten letters below staff: a //a a //a r a a //a //a

29

Handwritten letters below staff: //a //a a r //a //a //a a a

33

Handwritten letters below staff: //a a r a a

36

Handwritten letters below staff: a a //a a a r //a a //a

39

Handwritten letters below staff: //a //a a a //a a

42

Handwritten letters below staff: a a //a a a r //a a //a

45

Handwritten letters below staff: //a //a a a a //a

# Air da Paissan

20

23

27

31

34

# Courante (Cour)

1. Original : pas d'indication rythmique  
 2. Original : indication rythmique de blanche pointée  
 3. Original : Ré dièse (b sur le 5e chœur)

19

$\text{a}$   $\text{r}$   $\text{a}$   $\text{a}$  |  $\text{e}$   $\text{a}$   $\text{r}$   $\text{r}$   $\text{r}$   $\text{a}$   $\text{e}$   $\text{r}$  |  $\text{b}$   $\text{a}$   $\text{r}$   $\text{a}$   $\text{e}$   $\text{a}$   $\text{r}$  |  $\text{b}$   $\text{a}$   $\text{a}$   $\text{b}$   $\text{b}$   $\text{r}$

23

$\text{a}$   $\text{r}$   $\text{a}$   $\text{a}$   $\text{e}$  |  $\text{a}$   $\text{r}$   $\text{b}$   $\text{b}$  |  $\text{r}$   $\text{r}$   $\text{a}$   $\text{a}$  |  $\text{a}$   $\text{a}$   $\text{b}$   $\text{b}$   $\text{f}$

27

$\text{f}$   $\text{a}$   $\text{r}$   $\text{a}$  |  $\text{b}$   $\text{a}$   $\text{r}$   $\text{a}$   $\text{b}$  |  $\text{f}$   $\text{a}$   $\text{r}$   $\text{a}$  |  $\text{e}$   $\text{e}$   $\text{a}$   $\text{b}$   $\text{a}$   $\text{r}$  |  $\text{a}$   $\text{a}$   $\text{b}$   $\text{a}$

32

$\text{e}$   $\text{e}$   $\text{a}$   $\text{b}$   $\text{a}$   $\text{r}$  |  $\text{a}$   $\text{a}$   $\text{b}$   $\text{a}$  |  $\text{e}$   $\text{a}$  |  $\text{f}$   $\text{r}$   $\text{a}$   $\text{e}$  |  $\text{f}$   $\text{a}$   $\text{b}$   $\text{b}$

37

$\text{b}$   $\text{b}$   $\text{b}$  |  $\text{a}$   $\text{b}$   $\text{b}$   $\text{a}$  |  $\text{a}$   $\text{a}$   $\text{a}$

# Bourrée (Bouree)

15

Da Capo

⊕ Fin:

17

# Sarabande

20

$\text{e}$   $\text{e}$   $\text{r}$   $\text{r}$   $\text{e}$   $\text{r}$   $\text{e}$   $\text{r}$   $\text{e}$   $\text{r}$   $\text{e}$   $\text{a}$   $\text{a}$

$\text{a}$   $\text{r}$   $\text{a}$   $\text{r}$   $\text{a}$   $\text{r}$   $\text{a}$

$\text{a}$   $\text{r}$   $\text{a}$   $\text{r}$   $\text{a}$   $\text{r}$   $\text{a}$

4 (1)  $\text{a}$

24

$\text{e}$   $\text{f}$   $\text{f}$   $\text{e}$   $\text{a}$   $\text{a}$   $\text{a}$   $\text{e}$

$\text{a}$   $\text{a}$   $\text{a}$   $\text{a}$   $\text{a}$   $\text{a}$   $\text{a}$   $\text{e}$

$\text{a}$   $\text{a}$   $\text{a}$   $\text{a}$   $\text{a}$   $\text{a}$   $\text{a}$   $\text{e}$

4  $\text{r}$   $\text{a}$

27

$\text{e}$   $\text{r}$   $\text{a}$   $\text{e}$   $\text{r}$   $\text{a}$   $\text{e}$   $\text{r}$   $\text{a}$   $\text{e}$   $\text{r}$   $\text{a}$

$\text{a}$   $\text{a}$   $\text{a}$   $\text{a}$   $\text{a}$   $\text{a}$   $\text{a}$   $\text{a}$   $\text{a}$   $\text{a}$   $\text{a}$   $\text{e}$

$\text{a}$   $\text{a}$   $\text{a}$   $\text{a}$   $\text{a}$   $\text{a}$   $\text{a}$   $\text{a}$   $\text{a}$   $\text{a}$   $\text{a}$   $\text{e}$

4  $\text{r}$   $\text{e}$   $\text{a}$   $\text{e}$

30

$\text{a}$   $\text{e}$   $\text{r}$   $\text{a}$   $\text{a}$   $\text{r}$

$\text{a}$   $\text{a}$   $\text{a}$   $\text{a}$   $\text{a}$   $\text{a}$   $\text{a}$

$\text{a}$   $\text{a}$   $\text{a}$   $\text{a}$   $\text{a}$   $\text{a}$   $\text{a}$

4  $\text{r}$   $\text{a}$   $\text{a}$

# Menuet (Men:)

 Measure 1:  $\frac{3}{4}$  a b a r a  
 Measure 2: r a b a r a  
 Measure 3: r a b  
 Measure 4: a r a a

 Measure 5: a r r a a  
 Measure 6: a b b a a  
 Measure 7: f r f a r a  
 Measure 8: (e e e)

 Measure 9: r a e r a  
 Measure 10: a a e a  
 Measure 11: r a b a r a  
 Measure 12: r a b a  
 Measure 13: a r e r

 Measure 14: e e r r a  
 Measure 15: a r a e a  
 Measure 16: r  
 Measure 17: a a e a a

 Measure 18: r a b a r a  
 Measure 19: r a b  
 Measure 20: a r a a  
 Measure 21: a b b a a

 Measure 22: e f e f e  
 Measure 23: f r f a r a e  
 Measure 24: f a  
 Measure 25: a a a

Additional markings:  $\frac{3}{4}$ , 4, triplets, and a decorative flourish at the end.

1. Original : indication rythmique de noire

# Tonalité : Ré majeur

*Scordature du luth : 1, 4 et 9 = Fa dièse, 11 = Do dièse*

## *Scordature par octave*

## *Accord des 11 chœurs du luth*

**[Wolff Jacob Lauffensteiner]**

*[(avril 1676 - 26 mars 1754)]*

# [Partie]

Allemande, Adagiò., Menuet (Men:),  
Bourrée (Bourée)

Men Fin:, Menuet (Minuet) en Rondeaux

Ré majeur

*Luth baroque à 11 chœurs (scordature)*

**Manuscrit de Göttweig 1, A-GÖ1**

*Bibliothèque de l'abbaye bénédictine de Göttweig*

*Archives musicales*

(A-GÖ ms. Lautentabulatur Nr. 1)

*Folios 23r. à 24v.*

*Voir dans le manuscrit de Kremsmünster A-KR77, folios 52v à 59r, [Partie]  
en Ré majeur. [A-KR77\_53]*

# [Partie]

## Allemande

1. Si bémol (b sur le 3e chœur) dans le manuscrit de Kremsmünster A-KR77

# Adagiò.

Measures 1-2: *a a a e e e e* (C, y, r, r, r, r, r, r) | *a a a a a b b b* (e, e, e, e, a, b, b, b)

Measures 3-4: *a a a a a f f f* (e, e, e, e, r, f, f, f) | *e' e e e e f f f f* (a, a, a, a, a, a, a, a)

Measures 5-6: *f p p p a b b b* (f, p, p, p, a, b, b, b) | *b a a a a r r r r* (e, a, a, a, a, r, r, r, r)

Measures 7-8: *e e e e a a a a* (e, e, e, e, a, a, a, a) | *a b b b b b b b* (a, b, b, b, b, b, b, b)

Measures 9-10: *a a a a r r r r* (a, a, a, a, r, r, r, r) | *a a a a a b b b* (a, a, a, a, a, b, b, b)

Measures 11-12: *a a a a a r r r r* (a, a, a, a, a, r, r, r, r) | *p a a a a b b b* (p, a, a, a, a, b, b, b)

Measures 13-14: *a a a a p r r r r* (a, a, a, a, p, r, r, r, r) | *e e f f f f f e, a* (e, e, f, f, f, f, f, e, a)

# Menuet (men)

15 *Allegro*

1. Original : Mi (a sur le 9e chœur)

# Bourrée (Bourée)

1. Original : pas d'indication rythmique dans la mesure

18

22

25

30

da Capo

# Men Fin:

1. Original : pas d'indication rythmique

# Menuet (Minuet) en Rondeaux

3  
4

6

12

18

23

30

35

Sequitur Min: Fin:

1. Original : pas d'indication rythmique

# Tonalité : Ré majeur

*Scordature du luth : 1, 4 et 9 = Fa dièse, 11 = Do dièse*

## *Scordature par octave*

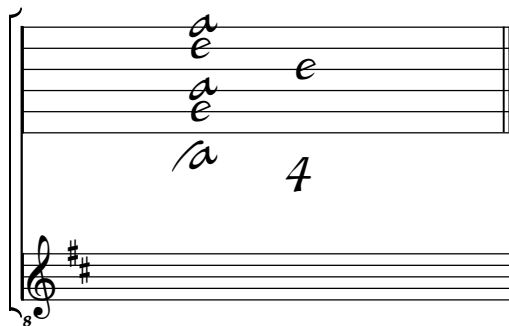

## *Accord des 11 chœurs du luth*

*[Compositeur anonyme]*

# [3 pièces datées]

*... (22 Novber 1736) - ... (31 December 1735) - ... (1 januarj 1736)*

Ré majeur

*Luth baroque à 11 chœurs*

**Manuscrit de Göttweig 1, A-GÖ1**

*Bibliothèque de l'abbaye bénédictine de Göttweig*

*Archives musicales*

(A-GÖ ms. Lautentabulatur Nr. 1)

*Folios 14v - 17r*

# Tonalité : Ré majeur

*Accord des basses du luth : 2 dièses*

## *Scordature par octave*

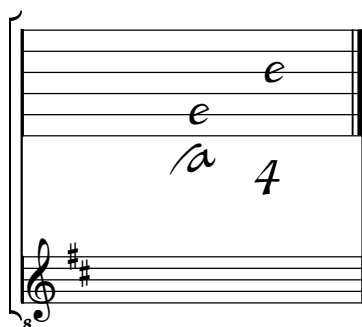

## *Accord des 11 chœurs du luth*

3 4

Handwritten notes: a a a r b, a a a b r, a a a s p, a a a a r

Handwritten 'a' below each measure.

5

Handwritten notes: a a a a, r r r r r, a r a, a a

Handwritten 'a' below measures 5-7, '4 a a' below measure 8.

9

Handwritten notes: e p e r a, r e r a a, r e r r a, e p e r

Handwritten 'a' below measure 12.

13

Handwritten notes: e p, a a, e a, r e

Handwritten 'a/a/a', 'a', 'a/a/a', 'a a a' below measures 13-16.

17

Handwritten notes: a a a r b, a a a b r, a a a r b, a a a a r

Handwritten 'a' below each measure.

21

Handwritten notes: a a a a, a r a a, e p a r e, a a

Handwritten 'a', 'a', 'a', 'a a a', 'a' below measures 21-24.

22 Novber 1736

25 *m* *m* *m*

*a* *a* *a* *//a* *//a* *//a a*

28 *m* *m* *m*

*a* *a* */a* *a* *//a* */a* */a*

31 *m* *m* *m*

*a* *a* *a r b a a a b a a r*

34 *m* *d.*

*//a* *//a*

31 December 1735

19

22

25

1 januarj 1736

*Johann Georg Weichenberger*

[(1676 - 1740)]

# Prælud: Ex F de Sig. Weichenberger

Fa majeur

**Manuscrit de Göttweig 1, A-GÖ1**

*Bibliothèque de l'abbaye bénédictine de Göttweig*

*Archives musicales*

(A-GÖ ms. Lautentabulatur Nr. 1)

*Folios 27r. et 27v.*

# Præludium (Prælud: Ex F) de Sig. Weichenberger

♩

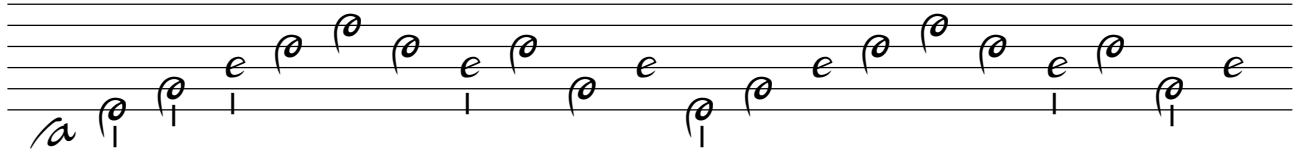

4 ♩

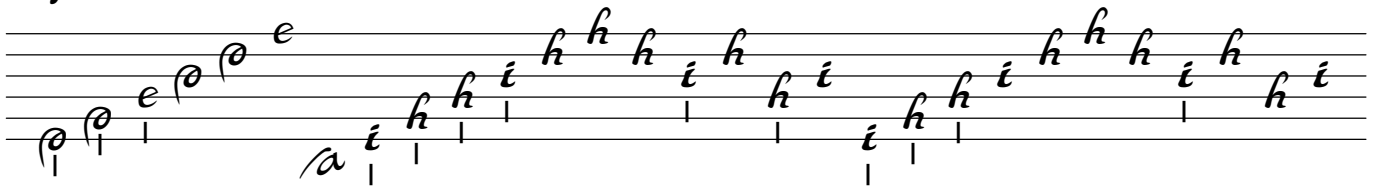

8 ♩

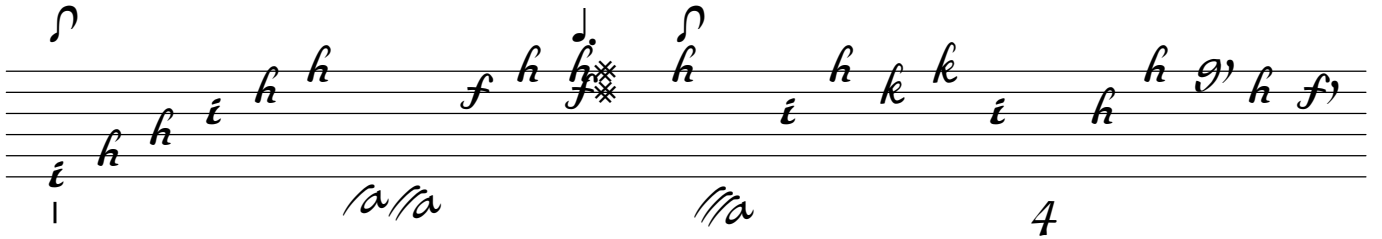

12 ♩

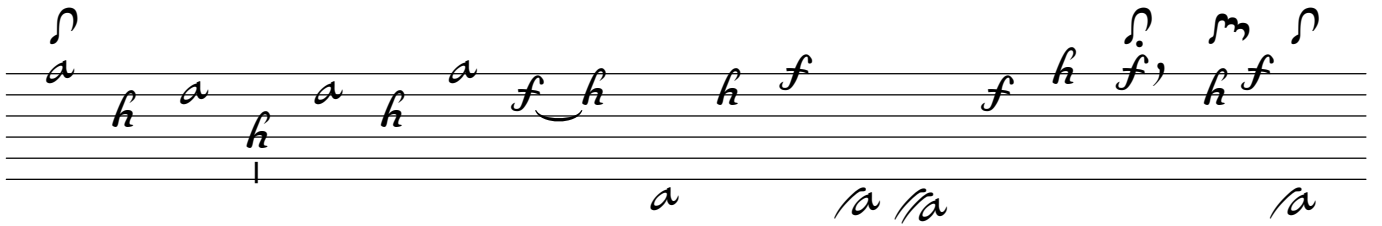

15 ♩

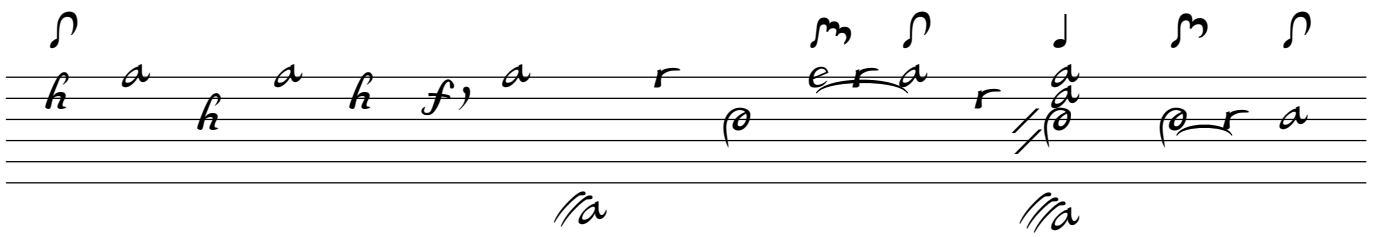

17 ♩

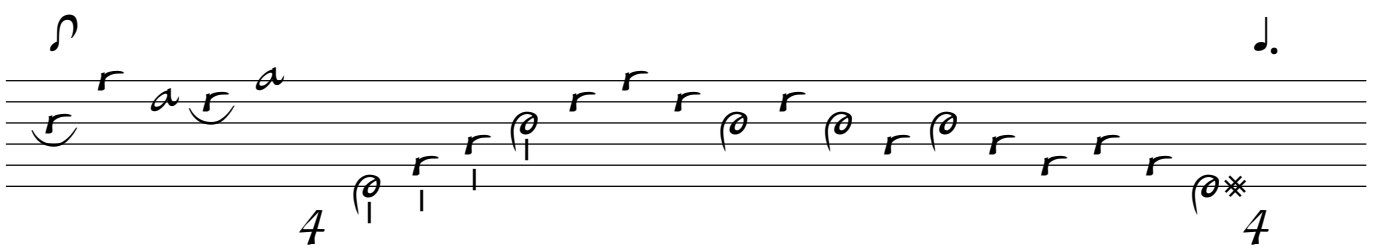

20

24

28

31

34

39

.../...

42

45

48

51

53

55

# Tonalité : Ré mineur

*Accord ordinaire des basses du luth*

*Scordature par octave*

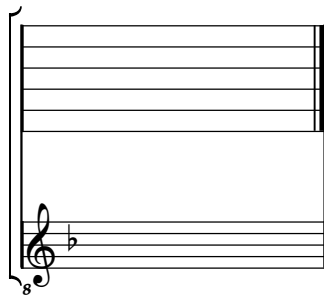

*Accord des 11 chœurs du luth*

# **Wolff Jacob Lauffensteiner**

(avril 1676 - 26 mars 1754)

## [Partie]

Aria, Allemande, Courante (Courente),  
Rigodon (Rigidon), Menuet (Menue), Trio, Gigue

*L'attribution ancienne à S. L. Weiss (WeissSW107) est abandonnée.*

Fa majeur

### **Manuscrit de Göttweig A-GÖ1**

*Bibliothèque de l'abbaye bénédictine de Göttweig*

*Archives musicales*

(A-GÖ ms. Lautentabulatur Nr. 1)

*Folios 27 r. à 29 v.*

*Voir dans le manuscrit de Brno CZ-Bm371, page 7, Aria.*

[CZBm371\_119]

*Voir dans le manuscrit de Brno CZ-Bm372, page 7, Allemande.*

[CZBm372\_2]

*Voir dans le manuscrit Harrach A-ROII, pages 27 à 36, [Suite 1].*

[HRII3]

*Voir dans le manuscrit de Brno CZ-Bm371, pages 113 à 117, [Suite].*

[CZBm371\_147]

# [PARTIE]

## Aria

Finis

19

r e f e, a (e f) r a a 6x r r

*f* *f*

a a 4 a 4 a

23

f e f f e f e f e f e f e f e f e

*f* *f*

a a 4 a a

26

f e a a r a a a r e r a e f e e f e f f e e

*f* *f*

a a 4 a a 4 a

30

f e f e, a h\* g h k g, h h\* h g h g, h g, h

*f* *f*

a a a a

34

h g g, h h\*

a a

Da Capo

Allemande

1. System of musical notation with rhythmic symbols above the staff and a common time signature 'C' at the beginning.

2. System of musical notation, marked with a '3' at the beginning, featuring rhythmic symbols above the staff.

3. System of musical notation, marked with a '5' at the beginning, featuring rhythmic symbols above the staff and annotations '(1\*)' and '(2\*)' below.

4. System of musical notation, marked with a '6' at the beginning, featuring rhythmic symbols above the staff and annotations '4' and '4' below.

5. System of musical notation, marked with a '7' at the beginning, featuring rhythmic symbols above the staff and annotations '(3\*)' and '4' below.

1. Original : pas d'indication rythmique  
 2. Original : pas d'indication rythmique  
 3. Original : pas d'indication rythmique

8

11

13

15

17

19

- 1. Original : pas d'indication rythmique
- 2. Original : pas d'indication rythmique
- 3. Original : indication rythmique de noire pointée
- 4. Original : pas d'indication rythmique

# Courante (Courente)

4

8

12

15

19

23

27

31

35

39

43

47

50

# Rigodon (Rigidon)

1 2 3 4 5

$\text{C}$   $\text{G}$   $\text{A}$   $\text{B}$   $\text{C}$   $\text{D}$   $\text{E}$   $\text{F}$   $\text{G}$   $\text{A}$

$\text{a}$   $\text{a}$   $\text{a}$   $\text{a}$   $\text{a}$

5 6 7 8 9

$\text{A}$   $\text{B}$   $\text{C}$   $\text{D}$   $\text{E}$   $\text{F}$   $\text{G}$   $\text{A}$   $\text{B}$

$\text{a}$   $\text{a}$   $\text{a}$   $\text{a}$   $\text{a}$

9 10 11 12 13

$\text{C}$   $\text{D}$   $\text{E}$   $\text{F}$   $\text{G}$   $\text{A}$   $\text{B}$   $\text{C}$   $\text{D}$

$\text{a}$   $\text{a}$   $\text{a}$   $\text{a}$   $\text{a}$

13 14 15 16 17

$\text{E}$   $\text{F}$   $\text{G}$   $\text{A}$   $\text{B}$   $\text{C}$   $\text{D}$   $\text{E}$   $\text{F}$

$\text{a}$   $\text{a}$   $\text{a}$   $\text{a}$   $\text{a}$

18 19 20 21 22

$\text{G}$   $\text{A}$   $\text{B}$   $\text{C}$   $\text{D}$   $\text{E}$   $\text{F}$   $\text{G}$   $\text{A}$   $\text{B}$   $\text{C}$   $\text{D}$   $\text{E}$

$\text{a}$   $\text{a}$   $\text{a}$   $\text{a}$   $\text{a}$

23

27

31

4                      4                      4                      a

# Menuet (Menue)

3 4

5

9

13

17

21

Sq Trio

# Trio

3 4

Handwritten notes: r, r, r, e, f, e, a, r, a, a, r, a. Bass clef notes: a, a, a, a, a, a, a.

5

Handwritten notes: a, b, b, a, b, r, a, r, a, e, r, e, a. Bass clef notes: a, a, a, a, b, a, a.

9

Handwritten notes: h, f, f, h, f, h, f, h, f, h, a, h, h, a, h, a. Bass clef notes: a, a, a, a, a, a, a, a.

13

Handwritten notes: e, a, a, e, a, r, r, r, e, f, e, a, b, a, b, a. Bass clef notes: a, a, a, a, a, a, a, a.

17

Handwritten notes: r, r, a, e, r, a, a, a. Bass clef notes: a, a, a.

[Menuet da Capo]

# Gigue

4

8

12

14

6

8

4

(1\*)

(2\*)

(3\*)

(4\*)

(5\*)

1. Original : pas d'indication rythmique
2. Original : La (a sur le 3e chœur)
3. Original : présence d'un barre de mesure devant cet accord
4. Original : pas d'indication rythmique
5. Original : pas d'indication rythmique

18

a e a e  
ra era are era

22

f a a a  
ra era era

25

r e f e e f e e a e f f a

28

r a r f h h f h f h f f f e f e f

31

r f e e r r r r r a a a a f r e r e

35

a a a a r a a a a a a a

1. Original : La (a sur le 6e chœur)  
 2. Original : l'indication rythmique de noire

Autre version de la Gigue présente dans le manuscrit, copiée au recto du folio 27.

20

(1\*)

23

(2\*)

(3\*)

*lla*

*lla*

26

*la*

*o*

4

**R**

29

*lla*

*lla*

4

32

4

4

4

*a*

36

4

4

*a a b e a*

1. Original : Sol (f sur le canto)  
 2. Original : Si bémol (b sur le 3e chœur)  
 3. Original : pas d'indication rythmique

# Tonalité : Fa majeur

*Accord ordinaire des basses du luth*

*Scordature par octave*

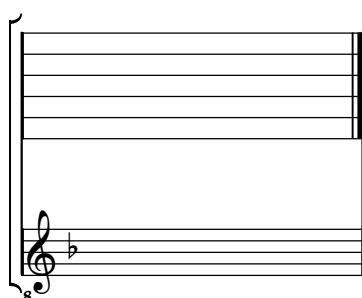

*Accord des 11 chœurs du luth*

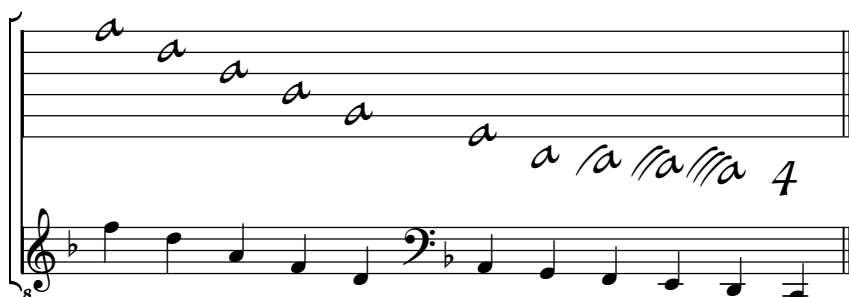

**Comte Bergen**  
*Johann Ferdinand Wilhelm, Graf von Bergen*  
(1678 - 1766)

# [Partie]

Allemande, Courante, Bourrée (Bouree),  
Sarabande, Menuet, Gavotte, Gigue (Guigue)

Fa majeur

**Manuscrit de Göttweig 1, A-GÖ1**  
*Bibliothèque de l'abbaye bénédictine de Göttweig*  
*Archives musicales*  
(A-GÖ ms. Lautentabulatur Nr. 1)  
*Folios 30r - 32r*

*Voir dans le manuscrit de Vienne A-Wn1078, folios 15v à 19r :*  
*[Partie]. [V1078\_3]*

*Voir dans le manuscrit de Grüssau PL-Wu2004, folios 13r à 16r :*  
*Parthia Ex F. [PLWu2004\_5]*

# [Partie]

## Allemande

1. Original : Ré (a sur le 5e chœur)  
2. Original : indication rythmique de croche

9

11

13

15

1. Original : indication rythmique de noire pointée

# Courante

3  
4  
1\*

4

4

4

4

2\*  
4

1. Original : La (e sur le 4e chœur)

2. Original : indication rythmique de noire pointée

28

32

# Bourrée (Bouree)

1. Original : indication rythmique de croche  
 2. Original : La (a sur le 6e chœur)

# Menuet

3  
4

4

8

13

17

21

1. Original : Sol (c sur la chanterelle)

# Gavotte

1. Original : ornament absent

# Gigue (Guigue)

1. Original : indication rythmique de croche pointée

# Tonalité : Fa majeur

*Accord ordinaire des basses du luth*

*Scordature par octave*

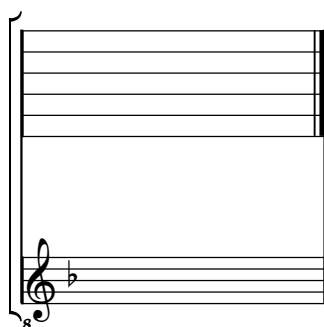

*Accord des 11 chœurs du luth*

***Ferdinand Ignaz Hinterleithner***

*(ca 1659 - 2 déc. 1710)*

# Menuet

Menuet de Mr: C: Logie

Fa majeur

Manuscrit de Göttweig 1, A-GÖ1

*Bibliothèque de l'abbaye bénédictine de Göttweig*

*Archives musicales*

A-GÖ ms. Lautentabulatur Nr. 1

*Folio 32v.*

*Voir dans le manuscrit de Vienne A-Wn18761, folio 44v : Menuet (Menuette)  
et Double [A-Wn18761\_7]*

*Cette pièce figure dans le "Lauthen Concert" de Ferdinand Ignaz Hinterleithner,  
volume édité par le compositeur à Vienne en 1699.*

# Menuet de Mr: C: Logie

# Tonalité : Fa majeur

*Accord ordinaire des basses du luth*

*Scordature par octave*

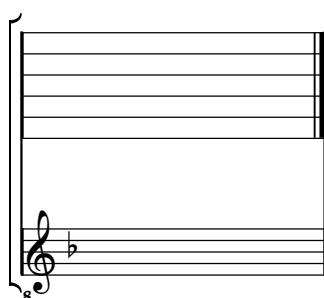

*Accord des 11 chœurs du luth*

*[Compositeur anonyme]*

# [10 pièces datées]

Menuet (Men) (27 Jan: 1737:) - Gigue (Guigue) (8<sup>va</sup> Febr: 1737) -  
... (12 febr: 1738) - ... (16 febr 1739:) - ... (7<sup>mà</sup> Jan:1737) -  
... (11 Jan: 1732:) - ... (3 Januarÿ) - Lamentó (15 Julÿ 1736:) -  
... (22 Aug: 1735:) - ... (1737: 22 Martÿ:)

Fa majeur

*Luth baroque à 11 et 13 chœurs*

## **Manuscrit de Göttweig 1, A-GÖ1**

*Bibliothèque de l'abbaye bénédictine de Göttweig*

*Archives musicales*

(A-GÖ ms. Lautentabulatur Nr. 1)

*Folios 32v. à 37v.*

# Menuet (Men)

# Gigue (Guigue)

1. Original : pas d'indication rythmique

Ms. Göttweig 1, A-GÖ1, [Anonyme], [10 pièces datées] en Fa majeur. [A-GO1\_23] Page 3

8va Febr: 1737

1. Original : pas d'indication rythmique

3

5

7

9

11

12 febr: 1738

11

13

16 febr 1739:

1. Original : présence d'une barre de mesure devant cet accord  
 2. Original : blanche pointée

3

a a b e e r e a a b e

5

a a a b a r a a a e r e

4

11

e r a r e a a e r e r e

4

16

a r e r e a e e e r a r e r a

4

21

e e e r a r e r a a e r e a a a b e

4

26

b a a a a a b a r e e a

4

7mà Jan:1737

1. Original : Fa dièse et Sol dièse (b et d sur le 4e chœur)

3  
a a a 4 a a a 4 4

5  
a a a a

8  
a a (1\*) 4 4

11  
4 4 a a a a

14  
4 4 a a a a

18  
4 a a

11 Jan: 1732:

1. Original : barre de mesure placée deux accords plus tard

1

*a a a a 4 a a 4 a*

2

*a a a a 4 a a a 4 a*

4

*4 a a a 4 a*

7

*a a 4 a a a a a*

9

*a 4 a 4 r a a*

11

12

13

14

3 Januarj 1737:

# Lamentó

3/4 (a) (b) (b') (a) (b) (b') (a) (a') (b') (a) (a') (b')

4 a a a a a a a a 4 a a 4

5 (a) (a) (a) (a') a a (b') a (b) (b) (a) (a') (b)

a // a 4 b e a 4 a // a a a a 4

10 h h hf hf h hf hf h h (b') (b') (b') (a) (a) (a)

4 a // a a 4 // a a 4 4 4 b b b

15 a a a (b') (b') (b') (b') (b') (b') a) a a (b)

a a a 4 4 4 a a a b b a b

20

$\text{a}$   $\text{a}$   $\text{r}$

$\text{f}$   $\text{f}$   $\text{f}$

$\text{e}$   $\text{e}$

$\text{F}'$   $\text{f}$   $\text{e}$

$\text{a}$   $\text{a}$

4

25

$\text{F}'$   $\text{f}$   $\text{e}$

$\text{F}'$   $\text{e}$

$\text{a}$   $\text{a}$

$\text{e}$   $\text{e}$

$\text{e}$

4

30

$\text{e}$   $\text{F}'$   $\text{e}$   $\text{e}$

$\text{a}$   $\text{a}$   $\text{a}$

$\text{a}$   $\text{a}$   $\text{a}$

$\text{a}$   $\text{a}$   $\text{a}$

$\text{a}$

4

15 Julij 1736:

3 4

$\text{a}$ 
 $\text{a}$ 
 $\text{a}$ 
 $\text{a}$

5

$\text{a}$ 
 $\text{a}$ 
 $\text{a}$ 
 $\text{a}$ 
 $\text{a}$ 
 $\text{a}$ 
 $\text{a}$ 
 $\text{a}$ 
 $\text{a}$

10

$\text{a}$ 
 $\text{a}$ 
 $\text{a}$ 
 $\text{a}$ 
 $\text{a}$

15

$\text{a}$ 
 $\text{a}$ 
 $\text{a}$ 
 $\text{a}$

19

$\text{a}$ 
 $\text{a}$ 
 $\text{a}$ 
 $\text{a}$ 
 $\text{a}$

24

*a a a a a a a a a a a a a a a*  
*a a r r r r r r r r a a r a*  
*a a 4 5 6 5*

29

*a a a a a a a a a a a a a a a*  
*a e r a a a a a a a a a a a*  
*4 5 6 5 4*

33

*a r a a a a a a a a a a a a a a*  
*a a a a a a a a a a a a a a a*  
*a 6 5 4 a*

22 Aug: 1735:

1. Original : indication rythmique de croche non pointée  
 2. Original : indication rythmique de croche non pointée

16

*f f r f* | *h h h* | *f f f* | *e e e*  
*a* | *a* | *a* | *a*

20

*r r r* | *a r a* | *a a r a a a b r* | *a b b (b)*  
*a* | *a a a* | *a* | *a*

24

*a a a r a a a b r* | *a b b a* | *a f f\** | *a a r b a r*  
*a* | *a* | *a* | *a*

28

*r r r a r b* | *a b r a r a r e* | *e a f\* r* | *r a*  
*a* | *a* | *a* | *a*

1737: 22 Martij:

# Tonalité : Fa majeur

*Accord ordinaire des basses du luth*

## *Scordature par octave*

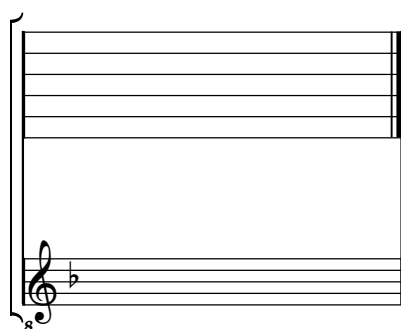

## *Accord des 13 chœurs du luth*

*Johann Georg Weichenberger*

[(1676 - 1740)]

# [Partie] W.

Allemande (Alemande) W., Courante, Bourrée (Bouree),  
[Menuet en rondeau], Sarabande, Gigue (Guigue)

Sol majeur

**Manuscrit de Göttweig 1, A-GÖ1**

*Bibliothèque de l'abbaye bénédictine de Göttweig*

*Archives musicales*

(A-GÖ ms. Lautentabulatur Nr. 1)

*Folios 37r. et 39r.*

*Voir dans le manuscrit Brno CZ-Bm372, pages 9 à 13, Suite en Sol majeur  
(CZBm372\_4)*

*Voir dans le manuscrit Harrach volume 11 US-NYp11, pages 21 à 39,  
Suite pour luth accompagné (Luth, Violon, Basse) en Sol majeur  
[HRV11\_2]*

# Allemande (Alemande) W.

1  $\text{♩} \text{♩} \text{♩} \text{♩} \text{♩} \text{♩} \text{♩} \text{♩}$   
 2  $\text{a} \text{a} \text{a} \text{a} \text{a} \text{a} \text{a} \text{a}$   
 3  $\text{♩} \text{♩} \text{♩} \text{♩} \text{♩} \text{♩} \text{♩} \text{♩}$   
 4  $\text{a} \text{a} \text{a} \text{a} \text{a} \text{a} \text{a} \text{a}$   
 5  $\text{♩} \text{♩} \text{♩} \text{♩} \text{♩} \text{♩} \text{♩} \text{♩}$   
 6  $\text{a} \text{a} \text{a} \text{a} \text{a} \text{a} \text{a} \text{a}$   
 7  $\text{♩} \text{♩} \text{♩} \text{♩} \text{♩} \text{♩} \text{♩} \text{♩}$   
 8  $\text{a} \text{a} \text{a} \text{a} \text{a} \text{a} \text{a} \text{a}$   
 9  $\text{♩} \text{♩} \text{♩} \text{♩} \text{♩} \text{♩} \text{♩} \text{♩}$   
 10  $\text{a} \text{a} \text{a} \text{a} \text{a} \text{a} \text{a} \text{a}$   
 11  $\text{♩} \text{♩} \text{♩} \text{♩} \text{♩} \text{♩} \text{♩} \text{♩}$   
 12  $\text{a} \text{a} \text{a} \text{a} \text{a} \text{a} \text{a} \text{a}$

13

*a g //a //a a //a //a*

15

*a a a a ar //a a a //a*

17

*a ar 4 //a //a //a a a //a 4*

19

*//a //a a //a a 4 //a*

21

*e //a 4 //a a a ar a*

23

*a a*

# Courante

3 4

4

8

12

16

20

24

ereare | a a a a | rarrea | rarrea | ereear

a | la la a | ra rre a | ra rre ra | e e e ar

29

ere r er | a e ar e | r e r r | e r e a | e r e e

e | a e a | a | la | la la

34

r r a | r r a e r | e r e a r e | a a e r a | r a r a r e

e | e | la | a | a

39

a e r a r | a e r a r e | r a r a e a | e e e f e a | f e f e f

a | a | a | a | a

44

e a g | f h h g | r e e r | f h h g | r e e r

la | la | la | 4 | la

piano

49

e e' f e | f\* a e r a | r\* a e r a | r r a r

4 | la | a | a

# Bourrée (Bouree)

20

23

# [Menuet en rondeau]

1. Si (g sur la chanterelle) dans les autres manuscrits

# Sarabande

3 4

5

10

15

19

23

# Gigue (Guigue)

37

$\text{a}$   $\text{r}$   $\text{a}$   $\text{a}$   $\text{a}$   
 4 4

43

$\text{a}$   $\text{r}$   $\text{a}$   $\text{r}$   $\text{a}$   $\text{r}$   $\text{a}$   $\text{r}$   $\text{a}$   $\text{r}$   $\text{a}$   $\text{r}$   $\text{a}$   $\text{r}$   $\text{a}$   $\text{r}$   
 4 4

49

$\text{a}$   $\text{a}$   $\text{a}$   $\text{r}$   $\text{a}$   $\text{r}$   $\text{a}$   $\text{r}$   $\text{e}$   $\text{a}$   $\text{a}$   $\text{r}$   $\text{r}$   $\text{a}$   
 4 4

54

$\text{r}$   $\text{a}$   $\text{e}$   $\text{e}$   $\text{r}$   $\text{r}$   $\text{a}$   $\text{r}$   $\text{a}$   $\text{r}$   $\text{a}$   $\text{b}$   $\text{a}$   $\text{r}$   $\text{b}$   $\text{a}$   $\text{r}$   $\text{a}$   $\text{r}$   $\text{a}$   $\text{a}$   
 4 4

*[Compositeur anonyme]*

# Paysanne (Paisame)

Sol majeur

**Manuscrit de Göttweig 1, A-GÖ1**

*Bibliothèque de l'abbaye bénédictine de Göttweig*

*Archives musicales*

(A-GÖ ms. Lautentabulatur Nr. 1)

*Folios 39r. et 44v.*

*Voir dans le présent manuscrit A-GÖ1, folio 44r.v : Paisane  
(A-GÖ1\_28)*

# Paysanne (Paisame)

6

10

15

20

25

(1\*)

(2\*)

(3\*)

(4\*)

1. Originaux : La à l'octave au dessous (a sur le 3e chœur) mais La sur 2e chœur présent aussi dans l'original folio 39r
2. Original folio 44v : basse La absente
3. Original folio 39r : basse La absente
4. Originaux : indications rythmiques de blanche non pointée

# Tonalité et accord du luth : Sol majeur

*Scordature par octave*

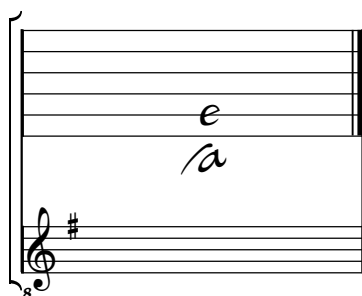

*Accord des 11 chœurs du luth*

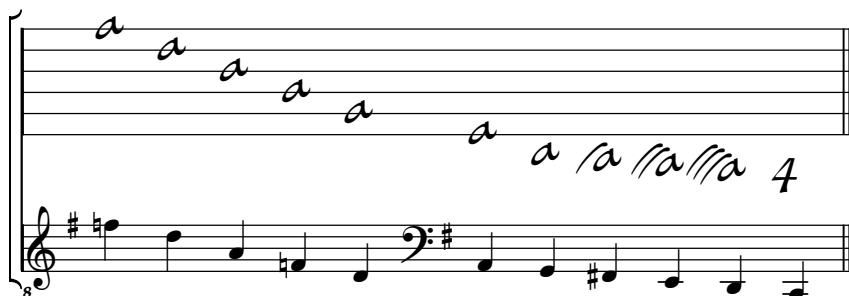

**Johann Georg Zechner**

*(9 avril 1716 - 7 Juin 1778)*

# [2 pièces datées]

*... (24 Febr: 1737:) - ... (25 Febr: 1737:)*

Sol majeur

**Manuscrit de Göttweig 1, A-GÖ1**

*Bibliothèque de l'abbaye bénédictine de Göttweig*

*Archives musicales*

*(A-GÖ ms. Lautentabulatur Nr. 1)*

*Folio 39v.*

# M. George Zechner

3  
 4

5

9

14

18

23

24 Febr: 1737:

25 Febr: 1737:

1. Original : Sol dièse (d sur le 4e chœur)  
2. id.

# Tonalité et accord du luth : Sol majeur

## *Scordature par octave*

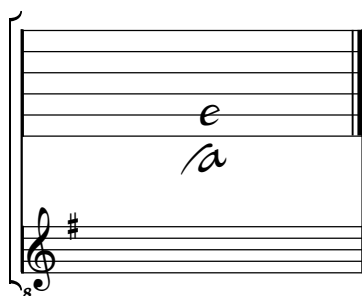

## *Accord des 11 chœurs du luth*

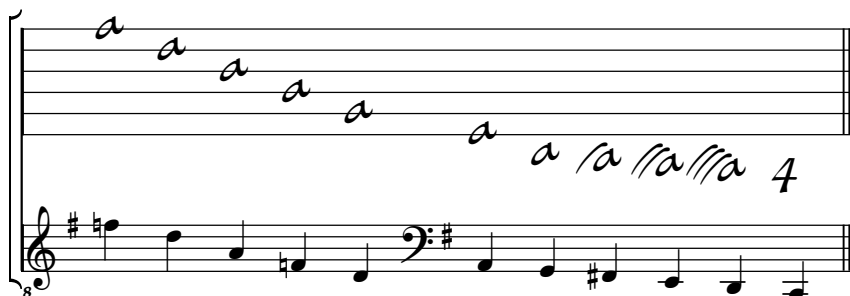

*Johann Georg Weichenberger*  
(1676 - 1740)

# Prælud: D. S. Weichenberg

Sol majeur

**Manuscrit de Göttweig 1, A-GÖ1**  
*Bibliothèque de l'abbaye bénédictine de Göttweig*  
*Archives musicales*  
(A-GÖ ms. Lautentabulatur Nr. 1)  
*Folio 40r*

26

a a a a a a a a a 4

31

4 a a a a

33

a a a a a a a a a a

37

a a a a a a a a a a

39

a a 4 a a 4 p r a p a a a a a a a a

43

a a a a a a a a a a

# Tonalité et accord du luth : Sol majeur

*Scordature par octave*

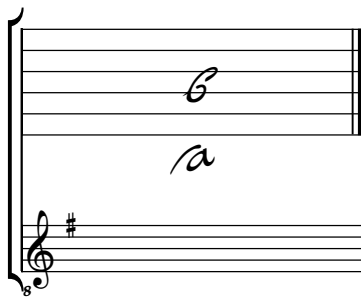

*Accord des 11 chœurs du luth*

*Johann Georg Weichenberger*  
(1676 - 1740)

# Fantasia

## D: M: Weichenberg

Sol mineur / Si bémol majeur

**Manuscrit de Göttweig 1, A-GÖ1**  
*Bibliothèque de l'abbaye bénédictine de Göttweig*  
*Archives musicales*  
(A-GÖ ms. Lautentabulatur Nr. 1)  
*Folios 40v. et 41r.*

# Fantasia D: M: Weichenberg

# Tonalité : Sol mineur / Si bémol majeur

*Accord des basses du luth : Mi bémol*

## *Scordature par octave*

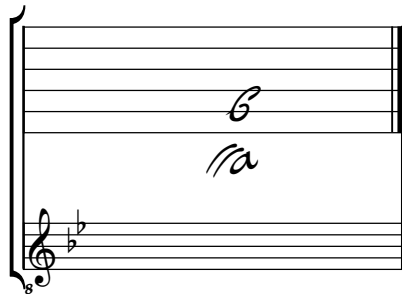

## *Accord des 11 chœurs du luth*

**[Johann Melchior Pichler ?]**

[(1695 - 1780 ?)]

# [8 pièces]

Allemande, Allemande, Allemande  
La Tournée (La Tounee), Siciliana, Passepied, Siciliana,  
Paysanne (Paisane)

Sol majeur

## **Manuscrit de Göttweig 1, A-GÖ1**

*Bibliothèque de l'abbaye bénédictine de Göttweig*

*Archives musicales*

(A-GÖ ms. Lautentabulatur Nr. 1)

*Folios 41v. et 44v.*

*Voir dans le présent manuscrit A-GÖ1, folio 39r. : Paisame  
(A-GO1\_25)*

# Allemande

# Allemande

1. Fac-similé de l'original taché et illisible

23

27

31

34

38

1. Original : liaison entre les deux notes précédentes  
 2. Original : plus d'indications rythmiques dans la mesure

13

15

17

19

21

1. Original : pas d'indication rythmique

# La Tournée (La Tounee)

2 4

a a a a a

4

a a a a a a a

9

a a a e a a a e a e a e

13

a a a a a a a

17

a a a a a a a

(\*)

21

a a a a a a a

1. Original : pas d'indication rythmique

25

29

33

37

41

R

45

# Siciliana

1. Original : indication rythmique de noire pointée  
 2. Original : indication rythmique de croche non pointée

19

22

25

28

# Passepiéd (Pasepiéd)

3 8

f e | g f e, | f a r | r a a

a | a | a r r | a a

4

r, r a r r | a, a r | r, r a r r | a r e,

a | a | a | a a a

8

e r | e r r a r | r, r r

a | a | a

13

r r r | r r r | r r r | r r a

a | a | a | a a

17

r e r e r | r, r a | r r a r r | r a r a

a | a | a

21

r, a r | r, a | r r r | r, e r

a | a | a | a

25

e a f e | g a k h | h, a: | r a  
 | a | | r: | r a

R R

29

r, | a, r a r | a, r a r | r  
 | a | a | r a r | a

# Siciliana

1. Original : pas d'indication rythmique

(1\*)

4. Original : aucune indication rythmique dans la mesure

(2\*)

7. Original : aucune indication rythmique dans la mesure

10. Original : aucune indication rythmique dans la mesure

13. Original : aucune indication rythmique dans la mesure

16. Original : aucune indication rythmique dans la mesure

1. Original : pas d'indication rythmique  
 2. Original : aucune indication rythmique dans la mesure

# Paysanne (Paisane)

6

10

15

20

25

(1\*)

(2\*)

(3\*)

(4\*)

1. Originaux : La à l'octave au dessous (a sur le 3e chœur) mais La sur 2e chœur présent aussi dans l'original folio 39r
2. Original folio 44v : basse La absente
3. Original folio 39r : basse La absente
4. Originaux : indications rythmiques de blanche non pointée

# Tonalité et accord du luth : Sol majeur

## *Scordature par octave*

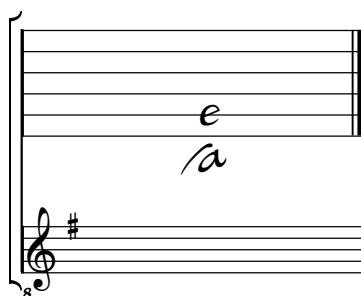

## *Accord des 11 chœurs du luth*

*[Compositeur anonyme]*

# [2 Menuets]

[sans titre] et Trio, Menuet et Trio

La majeur

**Manuscrit de Göttweig 1, A-GÖ1**

*Bibliothèque de l'abbaye bénédictine de Göttweig*

*Archives musicales*

(A-GÖ ms. Lautentabulatur Nr. 1)

*Folios 45r. et 45v.*

# [Menuet]

3 4

4

8

12

15

Da Capo

Trio

5

9

13

16

Da Capo

# Menuet

3

5

9

13

17

21

# Trio

R

Men: Da Capo

# Tonalité : La majeur (et ici, La mineur)

*Accord des basses du luth : 3 dièses*

## *Scordature par octave*

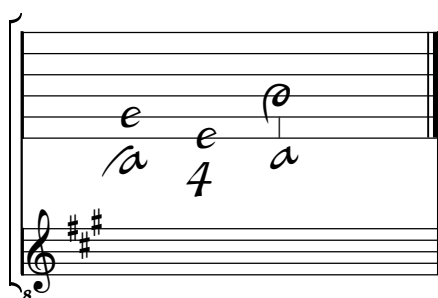

## *Accord des 11 chœurs du luth*

*[Compositeur anonyme]*

# [1 pièce datée]

Menuet Ton: ord: - 29 december 1736

La mineur

**Manuscrit de Göttweig 1, A-GÖ1**

*Bibliothèque de l'abbaye bénédictine de Göttweig*

*Archives musicales*

(A-GÖ ms. Lautentabulatur Nr. 1)

*Folio 46r.*

# Menuet

29 december 1736

# Tonalité : La mineur

*Accord ordinaire du luth*

*Scordature par octave*

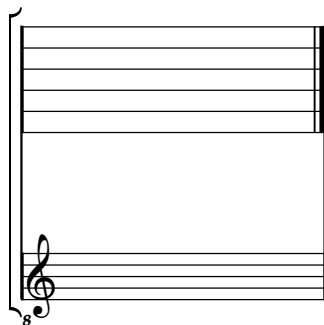

*Accord ordinaire des 11 chœurs du luth*

*[Compositeur anonyme]*

# [Partie]

Entrée (Entrée), [Presto], Menuet, Trio, Aria

La majeur

Manuscrit n° 1 de Göttweig : A-GÖ1

*Bibliothèque de l'abbaye bénédictine de Göttweig, archives musicales*

A-GÖ ms. Lautentabulatur Nr. 1

*Folios 46v. à 48r.*

*Voir dans le manuscrit de Grüssau PL-Wu2003, folios 10v à 11v : [Partie]  
[PLWu2003\_3]*

*Voir dans le manuscrit de Grüssau PL-Wu2005, pages 116 à 118 : [Partie]  
[PLWu2005\_41]*

# [Partie]

## Entrée (Entrée)

1. Original : Sol dièse (d sur le 4e chœur)

20

*e r a r e* *e r a r e* *e r a r e* *e e e*

*4* *4* *a*

24

*a a g e g* *e e e e* *r r r r* *a e e e*

*a a a a* *a a a a* *a a* *a* *4*

28

*e r e a* *e a a a* *r a a e r e a*

*a a a a* *4* *4*

32

*e a a g a* *k\* i k h g h* *g h g h* *r r r e*

*a* *a* *a*

36

*e e r e* *e e r e* *r a* *e e r e*

*a* *a* *a* *R*

40

*a e e* *e a a a* *a a e e*

*a* *a*

[Presto]

1. Original : liaison absente

2. Original : 2 mesures absentes mais qui figurent dans les manuscrits de Varsovie

31

$\text{r}$   $\text{r}$   $\text{a}$   $\text{r}$   $\text{r}$   $\text{e}$   $\text{a}$   $\text{e}$   $\text{r}$   $\text{a}$   $\text{e}$   $\text{r}$   $\text{e}$   $\text{a}$   $\text{r}$   $\text{e}$

$\text{a}$   $\text{a}$   $\text{a}$   $\text{a}$   $\text{a}$

R

36

$\text{g}$   $\text{h}$   $\text{g}$   $\text{e}$   $\text{a}$   $\text{e}$   $\text{a}$   $\text{e}$   $\text{e}$   $\text{e}$   $\text{e}$   $\text{r}$   $\text{a}$   $\text{a}$   $\text{r}$   $\text{a}$   $\text{e}$

$\text{a}$   $\text{a}$   $\text{a}$   $\text{a}$   $\text{a}$   $\text{4}$   $\text{a}$

41

$\text{e}$   $\text{r}$   $\text{a}$   $\text{r}$   $\text{e}$   $\text{a}$   $\text{e}$

$\text{a}$

# Trio

3

6

11

17

23

28

R

[Menuet Da Capo]

1. Original : pas d'indication rythmique

# Aria

(1\*)

1. Certains ont désigné Silvius Leopold Weiss comme compositeur de cet Aria. Cette attribution est très douteuse et peu crédible.

35

4 4 4 4 4 la

41

4 la

46

4 la la la

51

la la la la la

56

4 R 4 la la la

61

4 la la

# Tonalité : La majeur

*Accord des basses du luth : 3 dièses*

## *Scordature par octave*

The diagram shows a lute fretboard with six strings. The notes are: 1st string (E), 2nd string (A), 3rd string (E), 4th string (A), 5th string (E), and 6th string (A). A '4' is written below the 4th string. Below the fretboard is a treble clef staff with a key signature of three sharps (F#, C#, G#) and an octave sign (8).

## *Accord des 11 chœurs du luth*

The diagram shows a lute fretboard with six strings. The notes are: 1st string (A), 2nd string (A), 3rd string (A), 4th string (A), 5th string (A), and 6th string (A). A '4' is written below the 6th string. Below the fretboard is a treble clef staff with a key signature of three sharps (F#, C#, G#). The notes in the treble staff are: A4, G#4, F#4, E4, D4, C#4, B3, A3. Below the treble staff is a bass clef staff with a key signature of three sharps (F#, C#, G#). The notes in the bass staff are: G#3, F#3, E3, D3, C#3, B2, A2, G#2, F#2, E2, D2, C#2, B1, A1.

**Wolff Jacob Lauffensteiner**

*(avril 1676 - 26 mars 1754)*

# [Partie]

## De Mons[ieur] Lauffenstein

Marche, Courante, Bourrée (Boure), Menuet (Menue), Trio,  
Sarabande, Gigue

La majeur

Manuscrit n° 1 de Göttweig : A-GÖ1

*Bibliothèque de l'abbaye bénédictine de Göttweig, archives musicales*

A-GÖ ms. Lautentabulatur Nr. 1

*Folios 48v. à 50r.*

# [Partie] De Mons[ieur] Lauffenstein

## Marche

System 1:  $\text{C}$   $\text{r}$   $\text{a a a a}$   $\text{e e e e}$   $\text{a r a r}$   $\text{e r e e}$   $\text{r a e r a a}$

System 2:  $\text{e a a e}$   $\text{r a a r a}$   $\text{e r r a}$   $\text{e r e a}$

System 3:  $\text{a e r e a}$   $\text{e r e r}$   $\text{e e e r}$   $\text{r r}$   $\text{r r}$

System 4:  $\text{r r e r r}$   $\text{r a e r}$   $\text{r}$   $\text{r e e r}$

System 5:  $\text{f e f e}$   $\text{a a r e f a}$   $\text{e r e a h}$   $\text{h h g h g}$

21

g e e g e e | g e' g e g a r a | e a' e a r e

a a a a

24

d. e | r e r e e | e e f a | : e r e a e a r a : |

a a a 4 a a a

28

e f e a | r a e r a r a | g a a r a g | r a r a r

a a r e a a 4 a a 4 4

32

a e f a | a a r a a | a

a a a a r e a

(\*)

[Da Capo]

1. Original : pas d'indication rythmique

# Courante

1. Original : accord raturé et peu lisible.

24

Handwritten notes: e r a e | r e r a | a | e r a a

Handwritten 'a' characters and '4' below the staff.

28

Handwritten notes: r r e | e e | e e | g h h | h g h g h

Handwritten 'a' characters and 'g' below the staff.

33

Handwritten notes: a e e | r a r | e

Handwritten 'a' characters and a decorative flourish at the end of the staff.

# Bourrée (Boure)

18

e a r e a e r a  
 a a a a a a a r  
 4  
 R

21

a r a e e  
 a a a a a a a e

# Menuet (Menue)

1. Original : pas d'indication rythmique  
 2. Original : pas d'indication rythmique

# Trio

Menue Da Capo

# Sarabande

3 4

4

7

11

14

1. Original : pas d'indication rythmique

18

21

# Gigue

4

8

12

16

20

(1\*)

R

1. Original : l'ornement est une appoggiature descendante.

24

*r a e e r e* | *a r a a* | *a e r e e* | *r e a* |

*a* *ρ* *ρ* *ρ*<sup>(1\*)</sup> //*a* *a* //*a* //*a* |

28

*a e* | *a r r* | *e r a a* | *a a* |

*a r e r a* | *r a a* | *a* //*a*

1. Original : pas d'indication rythmique de noire ni de doubles-croches.

# Tonalité : La majeur

*Accord des basses du luth : 3 dièses*

## *Scordature par octave*

The diagram shows a lute fretboard with six strings. The notes are: string 1 (top) has 'e' on the 1st fret; string 2 has 'a' on the 1st fret; string 3 has 'e' on the 4th fret; string 4 has 'a' on the 1st fret; string 5 has 'e' on the 1st fret; string 6 (bottom) has 'a' on the 1st fret. Below the fretboard is a treble clef staff with a key signature of three sharps (F#, C#, G#) and an octave sign (8).

## *Accord des 11 chœurs du luth*

The diagram shows a lute fretboard with six strings. The notes are: string 1 (top) has 'a' on the 1st fret; string 2 has 'a' on the 1st fret; string 3 has 'a' on the 1st fret; string 4 has 'a' on the 1st fret; string 5 has 'a' on the 1st fret; string 6 (bottom) has 'a' on the 1st fret. Below the fretboard is a two-staff musical score. The upper staff is a treble clef staff with a key signature of three sharps (F#, C#, G#) and contains a sequence of notes: a, a, a, a, a, a, a, a, a, a, a, a. The lower staff is a bass clef staff with a key signature of three sharps (F#, C#, G#) and contains a sequence of notes: a, a, a, a, a, a, a, a, a, a, a, a.

***Johann Melchior Pichler***

(1695 - 1780 ?)

# [Partie] M[elchior] Pichler

Intrada, La Tournée (La Tournée),  
Aria (adagio), Menuet, Alla breve

La majeur

*Luth baroque à 11 chœurs*

**Manuscrit de Göttweig 1, A-GÖ1**

*Bibliothèque de l'abbaye bénédictine de Göttweig*

*Archives musicales*

(A-GÖ ms. Lautentabulatur Nr. 1)

*Folios 50v. à 52r.*

*Voir dans le manuscrit d'Haslemere GB-HAB2, pages 33 à 36 : Alla breve,  
Intrada andante, Tournée, Menuet [Le Luth Doré Editions]*

*Voir dans le manuscrit de Munich D-Mbs5362, folio 37v : Tournée del  
Sig.re Piechler (Mun55)*

# [Partie] M[elchior] Pichler

## Intrada

1  
e r e r a e r a  
a

4  
g' h h  
ff

7  
a r a e r e a  
a

9  
g' h g' h h a a e  
ff

12  
e\*  
f

15

4 4 4

18

a a a

21

a a a

24

a a a

R

27

a a a

(1\*)

30

4 a a

# La Tournée (La Tournèe)

♩
♩
♩
♩
♩
♩

(1')

4

7

12

16

20

1. Original : pas d'indication rythmique

23

*e a r e r e r e r a e r (e b) b e r r a*

*a a a a a*

27

*r e a r r e b) r a g f g*

*a a a a a*

31

*e e e e e e r a r r r*

*a a a a a*

35

*a) a e r a e r a i h g e f e*

*a a a a a*

39

*r e r a e e e a e e a e*

*a a a a a*

4

43

*a e r e e r a e r) a r a e*

*a a a a*

4

R

# Aria

adagio

# Menuet

28

$\text{a}$   $\text{a}$   $\text{a}$   $\text{a}$   $\text{a}$   $\text{r}$   $\text{R}$   $4$   $\text{a}$

32

$\text{a}$   $\text{a}$   $\text{r}$   $4$   $\text{a}$   $\text{a}$   $\text{a}$

37

$\text{a}$   $\text{a}$   $(1^*)$

1. Original : Fa dièse (d sur le 5e chœur)

44

are a are a e re ar

4 a 4 a ff a ff 4

51

a a e e r e r e

ff a ff a 4 ff

59

r e a e r a e r e h

4 ff a ff a 4 ff a

66

g e r e r a a

ff a ff a ff a ff a

73

e e r e a r e a e r r

ff a ff a a

[R]

79

a a e e e r a e r a e r a e r a e r a

a ff 4 ff 4

84

e g e g e r e a e

ff a 4 ff a

# Tonalité : La majeur

*Accord des basses du luth : 3 dièses*

## *Scordature par octave*

## *Accord des 11 chœurs du luth*

*[Compositeur anonyme]*

# [Partie]

Allemande, Menuet *Affectuoso*,  
Courante, Bourrée (Bouree), La Coquette,  
Gigue (Guigue)

Si bémol majeur

## **Manuscrit de Göttweig 1, A-GÖ1**

*Bibliothèque de l'abbaye bénédictine de Göttweig*

*Archives musicales*

(A-GÖ ms. Lautentabulatur Nr. 1)

*Folios 52v. à 54r. et 58r. à 58v.*

*Voir dans le manuscrit Harrach de New York US-NYp11, pages 36 à 51,  
Partie pour liuto, violino et basso. [NYp11\_4]*

*Voir dans le manuscrit de Vienne A-Wn1078, folios 9v. - 15r., [Partie]  
[A-Wn1078\_2]*

# [Partie]

## Allemande

1. Original : pas d'indication rythmique  
2. Original : indication rythmique de noire pointée  
3. Original : pas de liaison explicite (x2)

13

15

17

19

21

23

1. Original : liaison absente
2. Original : indication rythmique de triple-croche
3. Original : indication rythmique de noire pointée et double-croche

# Menuet

*Affettuoso*

3  
4

5

9

13

17

21

(1\*)

(2\*)

1. Original : pas d'indication rythmique  
2. Original : pas d'indication rythmique

25

29

34

1. Original : barre verticale sous la note

# Courante

28

33

37

41

45

50

54

# Bourrée (Bouree)

24

28

# La Coquette

1. Original : pas d'indication rythmique

26

30

34

# Gigue (Guigue)

4

9

14

18

22

26

*a a 4 a a a 4*

30

*a 4 a 4 a a a a a*

34

*4 a a a a a a a*

38

*a a a a a a a*

43

*a a a a a a 4 a*  
(1\*) (2\*)

47

*a a a a a*

1. Original : pas d'indication rythmique  
2. Original : pas d'indication rythmique

**[Johann Michael Kühnel]**

*[(1665 - après 1725)]*

# [Partie]

## EX B Moll Solo

Præsto, Allemande, Courante (Courente),  
Bourrée (Bouree), Menuet Castillian,  
Gigue (Guigué)

Si bémol majeur

**Manuscrit de Göttweig 1, A-GÖ1**

*Bibliothèque de l'abbaye bénédictine de Göttweig*

*Archives musicales*

**(A-GÖ ms. Lautentabulatur Nr. 1)**

*Folios 54v. - 58r.*

*Voir dans le manuscrit de Brno CZ-Bm372, pages 34 à 37 : [Partie]. (CZBm372\_30)*

*Voir dans le manuscrit de Vienne A-Wn18829, folios 2v. à 7r. : [Partie].  
(V18829\_2)*

*Voir dans le manuscrit de Grüssau PL-WRu2002, pages 55 à 57 : Courante et  
Menuet de Parthia Auth: M. Kunel. (WRu23)*

*Voir dans le manuscrit d'Haslemere GB-HAB2, pages 157 et 158 : Gigue.  
(Has104)*

# [Partie] Ex B Moll Solo

Præsto

3

4

5

7 [Fin]

9

11

1. Original : indication rythmique de deux doubles-croches suivies d'une croche

13

15

17

19

21

23

.../...

1. Original : Si bémol (f sur la chanterelle)

25 *m* *m* *m*

*a* *a*

27 *m* *m*

*a* *a*

29 *n* *m* *n* *m* *n* *m* *n* *n* *n*

*a* *a*

31 *n* *m* *n* *n* *n* *m* *m*

*a* *a*

33 *m* *m*

*a*

35 *m* *m*

*a*

37

39

41

43

45

47

Da Capo

1. Original : mesure absente  
2. Original : note absente

# Allemande

1

2

4

5

7

9

# Courante (Courente)

♩ ♪ ♩ ♩ ♩ ♩ ♩ ♩

4

9

13

18

22

1. Original : basse absente  
 2. Original : indication rythmique d'une croche et deux demi-croches

27

31

35

39

43

47

1. Original : Mi bécarré (c sur le 5e chœur)

# Bourrée (Bouree)

1. Original : indication rythmique de noire et deux doubles-croches

19

22

25

28

31

34

# Menuet Castillian

Measures 1-4: (1\*)

Measures 5-8: (2\*)

Measures 9-12:

Measures 13-16:

Measures 17-20:

Measures 21-24:

Measures 25-28:

1. Dans le manuscrit de Grüssau PL-WRu2002, une main anonyme a inscrit : [Weiss SL]. Cette attribution n'est pas fondée et est erronée.  
 2. Original : indication rythmique de triple-croche

29

33

37

41

45

49

53

1. Original : indication rythmique de triple-croche

# Gigue (Guigué)

♩ ♪ ♪ ♪
♩ ♪ ♪ ♪
♩ ♪

4 ♩ ♩ ♩ ♩ ♩

9 ♩ ♩ ♩ ♩

13 ♩ ♩ ♩ ♩ ♩

17 ♩ ♪ ♪ ♪ ♩ ♪ ♪ ♪

21 ♩ ♩ ♩ ♩

(1\*) 4  
 4  
 4 4 4 4 4 4  
 (2\*) (3\*)

1. Original : barre verticale sous cette note  
 2. Original : pas d'indication rythmique  
 3. Original : seule indication rythmique de la mesure

25

4      *///a*      a *///a///a*      a

29

*///a*      *///a*      *///a*      *///a* (1\*)

33

4      *///a*      *///a*      *///a*

37

*///a*      *///a*      *///a*      *///a*

[R]

41

*///a*      *///a*      *///a*      *///a*

45

*///a*      *///a*      *///a*      *///a*

1. Original : indication rythmique de croche pointée suivie de triples-croches

Tonalité : Si bémol majeur  
Accord des basses du luth : Mi bémol

*Scordature par octave*

*Accord des 11 chœurs du luth*

*[Compositeur anonyme]*

# [3 pièces datées]

*... (9 Jan: 1737) - ... (1737 13 Januarj) - ... (12 Jan: 1737)*

Si bémol majeur  
*Luth baroque à 11 chœurs*

**Manuscrit de Göttweig 1, A-GÖ1**  
*Bibliothèque de l'abbaye bénédictine de Göttweig*  
*Archives musicales*  
(A-GÖ ms. Lautentabulatur Nr. 1)  
*Folios 59r. - 59v.*

3

4

7

9

13

17

21

Da Capo

9 Jan 1737:

3

3

5

5

9

9

13

13

17

17

21

21

