

***[Johann Melchior Pichler ?]***

*[(1695 - 1780 ?)]*

# [Partie]

Intrada, Tournée (Tournee), Menuet (Menuette),  
Gavotte (Gauotta), Capriccio (Cappriccio)

Do mineur

*Luth baroque à 11 chœurs*

**Manuscrit de Göttweig 1, A-GÖ1**

*Bibliothèque de l'abbaye bénédictine de Göttweig*

*Archives musicales*

(A-GÖ ms. Lautentabulatur Nr. 1)

*Folios 9v. à 11r.*

# Intrada

*Poco Adagio*

1. Original : indication rythmique de noire sur la note suivante
2. Original : indications rythmiques absentes dans la mesure
3. Original : demi-pause absente

20

24

27

30

# Tournée (Tournee)

26

31

35

40

44

1. Original : liaison absente

29

**R**

34

# Gavotte (Gauotta)

21

$r$   $a$   $a$   $r$  |  $a$   $b$   $b$   $r$  |  $a$   $b$   $a$   $b$   $a$   $r$

$a$   $a$   $a$

24

$r^*$   $r$  |  $r$   $r$   $r$   $r$  |  $r$   $r$   $r$   $r$  |  $r$   $r$   $r$   $r$

$a$   $\boxed{R}$  4  $\text{flourish}$   $a$  4  $\text{flourish}$   $a$

28

$r$   $a$   $a$   $r$   $a$  |  $r$   $r$   $b$  |  $a$   $r$  |  $r$   $r$   $r$

$a$  4  $a$   $\boxed{R}$   $a$

32

$a$   $b$   $a$   $r$  |  $a$   $r$  |  $a$   $b$

$a$   $a$  4

29

*f* *a* *a* *f* *f* *a* *f* *f* *a* *f* *f*

33

*f* *a* *a* *f* *f* *f* *f* *f* *a* *a* *a*

37

*f* *a* *a* *f* *f* *f* *f* *a* *a* *a*

41

*f* *a* *a* *f* *f* *f* *f* *a* *a* *a*

45

*f* *a* *a* *f* *f* *f* *f* *a* *a* *a*

[R]

50

*f* *a* *a* *f* *f* *f* *f* *a* *a* *a*

# Tonalité : Do mineur

*Accord des basses du luth : 1 bémol*

## *Scordature par octave*

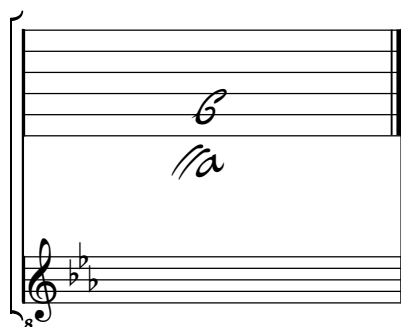

## *Accord des 11 chœurs du luth*

