

[Compositeur anonyme]

[Partie]

Entrée (Entrée), [Presto], Menuet, Trio, Aria

La majeur

Manuscrit n° 1 de Göttweig : A-GÖ1

Bibliothèque de l'abbaye bénédictine de Göttweig, archives musicales

A-GÖ ms. Lautentabulatur Nr. 1

Folios 46v. à 48r.

*Voir dans le manuscrit de Grüssau PL-Wu2003, folios 10v à 11v : [Partie]
[PLWu2003_3]*

*Voir dans le manuscrit de Grüssau PL-Wu2005, pages 116 à 118 : [Partie]
[PLWu2005_41]*

[Partie]

Entrée (Entrée)

1. 2. 3. 4.

1. 2. 3. 4.

4. 5. 6. 7.

1. 2. 3. 4.

8. 9. 10. 11.

1. 2. 3. 4.

12. 13. 14. 15.

1. 2. 3. 4.

16. 17. 18. 19.

1. 2. 3. 4.

20

4

24

4

28

4

32

4

36

4

40

4

[Presto]

1. Original : liaison absente

2. Original : 2 mesures absentes mais qui figurent dans les manuscrits de Varsovie

31

a *a* *a* *a* R

36

a *a* *a* *a* 4 *a*

41

a

Menuet

3

6

12

17

24

29

34

R

Ms. de Göttweig 1, A-GÖ1, Anonyme, Partie en La majeur. [A-GO1_31] Page 5

Trio

3

6

11

17

23

28

R

[Menuet Da Capo]

1. Original : pas d'indication rythmique

Aria

(1*)

2 4

5

11

17

23

29

1. Certains ont désigné Silvius Leopold Weiss comme compositeur de cet Aria. Cette attribution est très douteuse et peu crédible.

35

4 4 4 4 4 la

41

la

46

la la la

51

la la la la la

56

la 4 R la la la

61

4 la la la

Tonalité : La majeur

Accord des basses du luth : 3 dièses

Scordature par octave

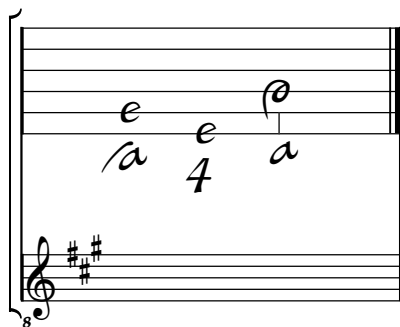

Accord des 11 chœurs du luth

