

Wolff Jacob Lauffensteiner

(avril 1676 - 26 mars 1754)

[Partie]

Aria, Allemande, Courante (Courente),
Rigodon (Rigidon), Menuet (Menue), Trio, Gigue

L'attribution ancienne à S. L. Weiss (WeissSW107) est abandonnée.

Fa majeur

Manuscrit de Göttweig A-GÖ1

Bibliothèque de l'abbaye bénédictine de Göttweig

Archives musicales

(A-GÖ ms. Lautentabulatur Nr. 1)

Folios 27 r. à 29 v.

Voir dans le manuscrit de Brno CZ-Bm371, page 7, Aria.

[CZBm371_119]

Voir dans le manuscrit de Brno CZ-Bm372, page 7, Allemande.

[CZBm372_2]

Voir dans le manuscrit Harrach A-ROII, pages 27 à 36, [Suite 1].

[HRII3]

Voir dans le manuscrit de Brno CZ-Bm371, pages 113 à 117, [Suite].

[CZBm371_147]

[PARTIE]

Aria

System 1: *h* | *i* i i* i* | *i** | *a f* | *h h f h h f* | *e* | *o** | *are*

System 2: *r* | *rea e* | *r* | *para* | *r* | *r* | *h* g' h f a r a*

System 3: *rera* | *ra* | *a* | *a* | *a* | *a* | *a* | *a* | *a* | *a* | *a* | *a*

System 4: *ra* | *ra* | *are* | *ra* | *ra* | *ra* | *ra* | *ra* | *ra* | *ra* | *ra* | *ra*

System 5: *era* | *aa* | *ra* | *ra* | *ra* | *ra* | *ra* | *ra* | *ra* | *ra* | *ra* | *ra*

Finis

19

r e f e, a (e f) r a a x r

f *ff* *p* *d.*

a a 4 a 4 a

23

f e f f e f a r e f a

f *ff* *p*

a a 4 a p

26

f e a a r a a a r e r a e f e e f e f f e e

f *ff* *p*

a a 4 p a 4 a

30

f e f e, a h* g h k g, h h* h g h g, h g, h

f *ff* *p*

a a a a

34

h g g, h h*

f *ff* *p*

a a

Da Capo

Allemande

1. System of musical notation with rhythmic symbols above and below the staff. The staff contains a treble clef and a common time signature 'C'. The notation includes various rhythmic values and accidentals.

2. System of musical notation, marked with a '3' at the beginning. It continues the piece with rhythmic symbols and staff notation.

3. System of musical notation, marked with a '5' at the beginning. It includes rhythmic symbols and staff notation, with specific markings like '(1*)' and '(2*)' below the staff.

4. System of musical notation, marked with a '6' at the beginning. It features rhythmic symbols and staff notation, with a '4' below the staff.

5. System of musical notation, marked with a '7' at the beginning. It includes rhythmic symbols and staff notation, with a '4' below the staff and a '(3*)' marking at the end.

1. Original : pas d'indication rythmique
 2. Original : pas d'indication rythmique
 3. Original : pas d'indication rythmique

8

11

13

15

17

19

- 1. Original : pas d'indication rythmique
- 2. Original : pas d'indication rythmique
- 3. Original : indication rythmique de noire pointée
- 4. Original : pas d'indication rythmique

Courante (Courente)

Measures 1-4: *a a p* | *a a e r i a* | *r a r a p r* | *e r a f h f*

Measures 5-8: *h f h h f h* | *f h f f h f* | *h f a e r i a* | *r a r r a r*

Measures 9-12: *a a a r a* | *f r f p r* | *p e a b r* | *b r b a a*

Measures 13-16: *a r a r a* | *r a a r a* | *r r e f* | *p*

Measures 17-20: *e e g h* | *g f i h* | *f h f h g* | *h h g h*

Measures 21-24: *f a r a p r* | *p x* | *e r p* | *r a p b a r*

Measures 25-28: *a r a a p* | *a r e r a r* | *a a a a* | *a a a a*

27

Handwritten notes: *a r a r a | e r a e | e r e a e | e e e e*

31

Handwritten notes: *e e e e | e e e e | f e f a e a | e r e a e a*

35

Handwritten notes: *r a r a e [r] | a f e a e | g a r a | r r e f*

Handwritten markings: *||a (1*) ||a ||a ||a*

39

Handwritten notes: *e f f h f | h f h h f h | f h f f h f | h f a e r*

Handwritten markings: *||a a | a ||a a ||a ||a*

43

Handwritten notes: *r | r | f f r r e r | e r r r e r | e r r r e r*

Handwritten markings: *4 4 4 4*

Handwritten marking: *[R]*

47

Handwritten notes: *a e a e a e | r e r r a r | a | a r a*

Handwritten markings: *4 4*

Handwritten marking: *||a [R]*

50

Handwritten notes: *e e a r a r*

Handwritten markings: *||a*

Rigodon (Rigidon)

1 2 3 4 5

a a a a a

5 6 7 8

a a a a

9 10 11 12

a a a a

13 14 15 16 17

a a a a a

18 19 20 21 22

a a a a a

23

27

31

4 4 4 a

Menuet (Menue)

3 4

5

9

13

17

21

Sq Trio

Trio

3 4

3 4

r r r e f e a r a a r a

a a a a a a a

5

a b b a b r a r a e r e a

a a a b a a

9

h f f h f h f h f h a h h a h a

a a a a a a a

13

e a a e a r r r e f e a b a b a

a a a a a a a

17

r r a e r a a a

a a a

[Menuet da Capo]

Gigue

1. Original : pas d'indication rythmique
2. Original : La (a sur le 3e chœur)
3. Original : présence d'un barre de mesure devant cet accord
4. Original : pas d'indication rythmique
5. Original : pas d'indication rythmique

18

a e a r a e r a e r a

4

22

f a r a a e a a a a r a

4

25

r e r a r f e f e e e a e f f a

4

28

r a r h f h f h f h f f f e f e f e

4 [R] 4

31

r f e r r r r r a a a a f r r r

4 4 4 4

35

a a a a r a r a a a a

[4] 4 4 (1*) 4 (2*)

1. Original : La (a sur le 6e chœur)
 2. Original : l'indication rythmique de noire

Autre version de la Gigue présente dans le manuscrit, copiée au recto du folio 27.

20

(1*)

23

(2*)

(3*)

///a

///a

26

///a

///a

4

R

29

///a

///a

4

32

4

4

4

a

36

4

4

///a

///a

///a

1. Original : Sol (f sur le canto)
 2. Original : Si bémol (b sur le 3e chœur)
 3. Original : pas d'indication rythmique

Tonalité : Fa majeur

Accord ordinaire des basses du luth

Scordature par octave

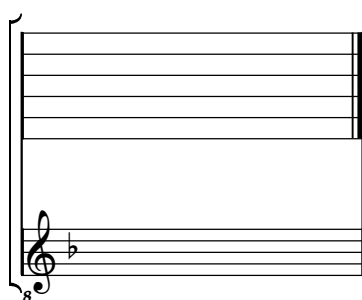

Accord des 11 chœurs du luth

