

[Compositeur anonyme]

Bourrée (Bourée)

La mineur

Manuscrit de Cracovie PL-Kj40633

Kraków, Biblioteka Jagiellońska

PL-Kj ms. mus. 40633 (olim: Berlin)

Folio 10v

Bourrée (Bourrée)

1. Original : notes absentes

10

12

Tonalité : La mineur

Accord ordinaire du luth

Scordature par octave

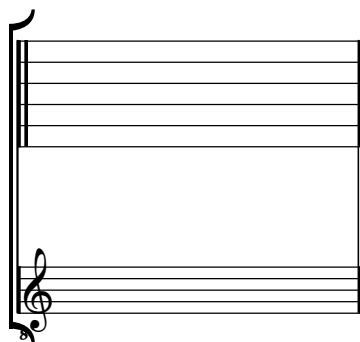

Accord des 11 chœurs du luth

