

[Compositeur anonyme]

Duos pour luths

Duette für zwei Lauten

[pièces sans titre 1 à 8]

instruments ensemble

Do majeur

Manuscrit de Bruxelles B-Bc15

Bibliothèque du Conservatoire Royal de Musique de Bruxelles

B-Bc Ms. Littera S. N° 15.132

Pages 100 à 105

Duos pour luths

Duette für zwei Lauten

Luths 1 & 2

[Pièce sans titre 1]

[Pièce sans titre 2]

[Pièce sans titre 3]

 Treble: $\dot{2}$ $\dot{2}$ | $\dot{2}$ $\dot{2}$ | $\dot{2}$ $\dot{2}$ | $\dot{2}$ | $\dot{2}$ $\dot{2}$ | $\dot{2}$ $\dot{2}$
 Bass: r $\dot{2}$ | r $\dot{2}$ | r $\dot{2}$ a | $\dot{2}$ | e $\dot{2}$ | r $\dot{2}$
 Fingerings: 4 | 4 | a a 4 | | a a | a
 Treble: $\dot{2}$ $\dot{2}$ | $\dot{2}$ | $\dot{2}$ | $\dot{2}$ | $\dot{2}$ $\dot{2}$ | $\dot{2}$ $\dot{2}$
 Bass: $\dot{2}$ a | r $\dot{2}$ r | $\dot{2}$ a r | $\dot{2}$ r r | $\dot{2}$ e | $\dot{2}$ r
 Fingerings: 4 | 4 | a | 4 | a a | a

 Treble: $\dot{2}$ r $\dot{2}$ r $\dot{2}$ | a | a r | $\dot{2}$ | a r | $\dot{2}$
 Bass: a | a | a | a | a | a
 Treble: a r $\dot{2}$ | a | r $\dot{2}$ | a r r | r $\dot{2}$ | a r r
 Bass: a | a | a | a | a | a

 Treble: 6 a $\dot{2}$ | 6 a $\dot{2}$ | r $\dot{2}$ | $\dot{2}$ |
 Bass: 4 | 4 | 4 a | 4
 Treble: $\dot{2}$ r 6 | $\dot{2}$ r 6 | $\dot{2}$ r | $\dot{2}$ |
 Bass: 4 | 4 | 4 a | 4

[Pièce sans titre 4]

 Staff 1: 2, 4, 2, 4, 2, 4, 2, 4
 Staff 2: 4, 4, 4, 4, 4, 4, 4, 4

 Staff 1: 4, 4, 4, 4
 Staff 2: 4, 4, 4, 4

 Staff 1: 4, 4, 4, 4
 Staff 2: 4, 4, 4, 4

 Staff 1: 4, 4, 4, 4
 Staff 2: 4, 4, 4, 4

[Pièce sans titre 5]

[Pièce sans titre 6]

1

3 4

3 4

6

12

18

4

[Pièce sans titre 7]

 Staff 2: Notes: a; a; 4, 4; a, 4.
 Staff 4: Notes: a; a; 4; a, 4.

 Staff 1: a, r, d; a, r, d; r, d; r, d.
 Staff 2: a; a; a, 4; a; 4.
 Staff 3: r, d, a; r, d, a; a, r; a, r.
 Staff 4: a; a; a, 4; a; 4.

 Staff 2: a; a; a; a; a.
 Staff 3: d, r, e; e, e; r, a, r; r, r, r; a, r.
 Staff 4: a; a; a; a; a.

 Staff 1: r, r, d; r, d, r; d.
 Staff 2: a; a; a; 4.
 Staff 3: d, r, r; d, r, r; r, r.
 Staff 4: a; a; 4.

[Pièce sans titre 8]

Tonalité : Do majeur

Accord ordinaire des luths

Scordature par octave

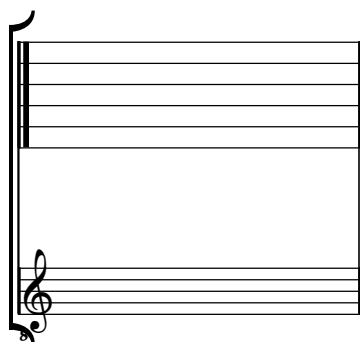

Accord des 11 chœurs du luth

