

[Compositeur anonyme]

[Concerto]

Andante, Adagio, Vivace

Sol mineur

Manuscrit de Bruxelles B-Bc15

Bibliothèque du Conservatoire Royal de Musique de Bruxelles

B-Bc Ms. Littera S. N° 15.132

Pages 86 à 89

Andante

19

a *k* *i* *h* *i* *h* *i* *h* *r* *b* *f* *f* *e* *h*

a *k* *a* 4 *a* *a*

22

h *f* *k* *k* *h* *h* *h* *h* *h* *f* *e* *f* *f* *a* *a* *a* *a* *a* *a*

a *a* *a* *a* *a* *a* *a* *a* *a* *a* *a* *a*

25

r *a* *r* *r* *r* *r*

a 4 *a* *a* *a*

Adagio

1 2 3 4 5 6 7 8 9 10 11 12 13 14 15 16 17 18 19 20 21 22 23 24 25 26 27 28 29 30 31 32 33 34 35 36 37 38 39 40 41 42 43 44 45 46 47 48 49 50 51 52 53 54 55 56 57 58 59 60 61 62 63 64 65 66 67 68 69 70 71 72 73 74 75 76 77 78 79 80 81 82 83 84 85 86 87 88 89 90 91 92 93 94 95 96 97 98 99 100

21

24

Vivace

36

41

45

49

53

58

Tonalité : Sol mineur

Accord des basses du luth : 2 bémols

Scordature par octave

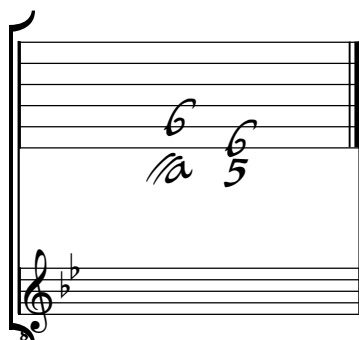

Accord des 12 chœurs du luth

