

Copiste : Andreas Bohr von Bohrenfels  
Compositeur anonyme

# **Le manuscrit CZ-Bu103**

**de la bibliothèque universitaire morave à Brno**

*Provenance : la bibliothèque du comte Walldorf à Veselí nad Moravou*

**CZ-Bu Ms. Ch. 103**

Œuvres pour luth baroque à 11 chœurs

<https://luthbaroque.fr>

© Jean-Daniel Forget

# CONTENU

[Partie] .....	accord ordinaire.....	p. 7
(1) Ouverture .....		p. 8
(2) Courante (Courente) .....		p. 10
(3) Menuet .....		p. 12
(4) Rigodon .....		p. 14
(5) Menuet .....		p. 16
(6) Aria .....		p. 18
(6) Double .....		p. 20
(7) Rondeau .....		p. 22
(8) Gigue (Guigue) .....		p. 23
[Partie] .....	La mineur .....	p. 25
(9) Allemande .....		p. 26
(10) Courante (Courente) .....		p. 28
(11) Sarabande .....		p. 29
(12) Menuet .....		p. 30
(13) Gigue (Guigue) .....		p. 31
(14) Menuet .....		p. 32
[2 Pièces] .....	Sol mineur .....	p. 35
(15) Bourrée (Bouree) .....		p. 36
(16) Rondeau .....		p. 37
[Partie] .....	Ré majeur .....	p. 39
(17) Gigue (Guigue) .....		p. 40
(18) Menuet .....		p. 41
(19) Aria .....		p. 42
(20) Menuet .....		p. 43
(21) Sarabande .....		p. 44
[Partie] .....	Ré majeur .....	p. 47
(22) Entrée .....		p. 48
(23) Allemande .....		p. 50
(24) Gigue (Guigue) .....		p. 52
(25) Gavotte .....		p. 53
(26) Menuet .....		p. 54
Menuet.....	Sol majeur .....	p. 57
(27) Menuet .....		p. 58
Courante .....	Ré majeur .....	p. 61
(28) Courante (Courente) .....		p. 62
Rigodon .....	Sol majeur .....	p. 65
(29) Rigodon .....		p. 66

[Partie] .....	accord ordinaire.....	p. 69
(30) Ouverture .....		p. 70
(31) Gavotte .....		p. 73
(32) Courante (Cour:) .....		p. 74
(33) Rondeau .....		p. 77
(34) Gigue (Guigue) .....		p. 78
(35) Sarabande .....		p. 80
(36) Menuet .....		p. 82
(37) Menuet .....		p. 83
Menuet.....	Sol majeur .....	p. 85
(38) Menuet .....		p. 86

*Le manuscrit CZ-Bu103 est sur le site [luthbaroque.fr](https://luthbaroque.fr) : <https://luthbaroque.fr>*

*Le manuscrit original peut être consulté sur le site du [Manuscriptorium](http://www.manuscriptorium.com/) :*

<http://www.manuscriptorium.com/>

# LE MANUSCRIT CZ-BU103 DE LA BIBLIOTHÈQUE UNIVERSITAIRE MORAVE DE BRNO

Ce manuscrit du début du 18<sup>e</sup> siècle est actuellement conservé par la Bibliothèque Morave de Brno dans le département d'histoire de la musique MZM sous la cote CZ-Bu Ms. Ch. 103. Il provenait de la bibliothèque du comte Walldorf à Veselí nad Moravou, une ville de la Moravie du Sud, la région de la république Tchèque dont Brno est le chef-lieu.

Le comte Gottfried Ignaz von Walldorf<sup>1</sup> était un membre éminent de la noblesse de Bohême et de Moravie dont les origines étaient à Cologne. Il était marié à la comtesse Maria Johanna Elisabeth von Sinzendorf, une petite fille du comte de Verdenberg et Namiest. Et l'on peut penser que comme ce dernier ou comme les Princes de Liechtenstein, le Comte Walldorf entretenait des musiciens et, en particulier, un ou plusieurs luthiste.

Le manuscrit CZ-Bu103 contient 39 pièces rédigées en tablature française pour luth seul à 11 chœurs. Sa copie est attribuée à Andreas Bohr von Bohrenfels<sup>2</sup>.

Aucune précision n'est donnée sur le ou les compositeurs. Mais la très bonne facture de cette musique, dans un style galant très homogène, incite à penser que ces pièces sont l'œuvre d'un compositeur unique, de grande qualité et de premier plan.

L'ordre des pièces n'apparaît pas comme étant aléatoire. Elles se succèdent généralement regroupées par tonalité ou, plus précisément, selon l'accord des basses du luth. À l'évidence, plusieurs ensembles se constituent mais aucune indication ne confirme la définition de « parties » ou de « suites ». Toutefois, j'ai fait le choix de présenter les pièces de tonalité, de thème et de style compatibles dans des regroupements et de constituer des « parties » tout en conservant l'ordre et la numérotation des pièces tels que dans le manuscrit original.

---

<sup>1</sup> né en 1683 à Vienne et mort en 1739

<sup>2</sup> voir les recherches de Michael Treder

# LES ORNEMENTS

- ⌋ Appoggiature descendante, trille, tremblement...
- ( ⌋ Appoggiature montante.
- ⌋ Unisson sur deux chœurs adjacents.
- × Mordant inférieur.
- ⌋ Mordant supérieur, martèlement.
- . Doigté de l'index droit.  
Sous et à droite d'une lettre qui précède une lettre ornée, ces deux notes ne sont pas coulées mais la seconde est pincée à nouveau.
- .. Sous une basse, en indique l'étouffement.
- \* Vibrato.
- / À gauche ou entre les lettres d'un accord, notes détachées ou arpégées.

*[Compositeur anonyme]*

# [Partie]

Ouverture, Courante (Courente), Menuet, Rigodon  
Menuet, Aria & Double, Rondeau, Gigue (Guigue)

Fa majeur, Do majeur  
*Luth baroque à 11 chœurs*

## **Manuscrit de Brno CZ-Bu103**

*Bibliothèque universitaire morave à Brno*

*Provenance : bibliothèque du comte Walldorf, Veselí nad Moravou  
(CZ-Bu Ms. Ch. 103)*

*Folios 1r. à 10r.*

# (1) Ouverture

*Fa majeur*

22

28

35

41

46

50

# (2) Courante (Courente)

Fa majeur

27

$\text{a}$   $\text{a}$   $\text{2}$   $\text{a}$   $\text{a}$   $\text{a}$   $\text{a}$   $\text{2}$   $\text{a}$   $\text{2}$   $\text{a}$

R

32

$\text{a}$   $\text{a}$   $\text{2}$   $\text{a}$   $\text{r}$   $\text{r}$   $\text{4}$   $\text{a}$   $\text{2}$   $\text{a}$

37

$\text{6}$   $\text{4}$   $\text{a}$   $\text{a}$   $\text{2}$

### (3) Menuet

*Fa majeur*

29

$\text{a}$   $\text{a}$   $\text{r}$   $\text{a}$   $\text{r}$   $\text{r}$   $\text{a}$   $\text{e}$   $\text{a}$

R

34

$\text{a}$   $\text{r}$   $\text{a}$   $\text{f}$   $\text{a}$   $\text{r}$   $\text{a}$   $\text{a}$   $\text{a}$

R

39

$\text{a}$   $\text{r}$   $\text{a}$   $\text{a}$

R

# (4) Rigodon

Do majeur

26

31

36

# (5) Menuet

Do majeur

24

28

33

38

# (6) Aria

Fa majeur

15

17

# (6) Double

Fa majeur

1. Original : pas d'indication rythmique

12

14

16

18

# (7) Rondeau

Fa majeur

4

8

13 Da Capo

18

23

28 Da Capo

# (8) Gigue (Guigue)

Fa majeur

# Tonalités : Fa majeur et Do majeur

*Accord ordinaire du luth*

*Scordature par octave*

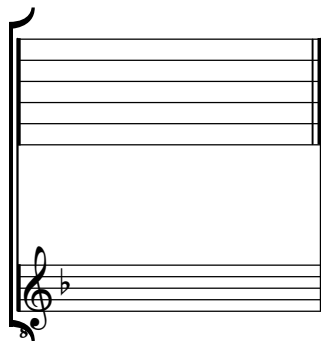

*Accord des 11 chœurs du luth*

*[Compositeur anonyme]*

# [Partie]

La mineur

*Luth baroque à 11 chœurs*

**Manuscrit de Brno CZ-Bu103**

*Bibliothèque universitaire morave à Brno*

*Provenance : bibliothèque du comte Walldorf, Veselí nad Moravou  
(CZ-Bu Ms. Ch. 103)*

*Folios 10v. à 14v.*

# (9) Allemande

La mineur

13

a r a a r a r a a b r a

15

a a r a a a r a a a r a a a a a a

# (10) Courante (Courente)

La mineur

# (11) Sarabande

La mineur

3

4

4

8

12

15

# (12) Menuet

La mineur

3

5

9

13

17

**R**

21

**R**

# (13) Gigue (Guigue)

La mineur

1. Tablature originale : croche

# (14) Menuet

*La mineur*

# Tonalité : La mineur

*Accord ordinaire du luth*

*Scordature par octave*

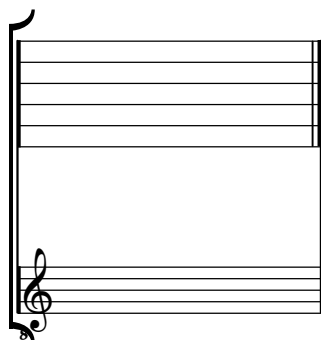

*Accord des 11 chœurs du luth*

*[Compositeur anonyme]*

# [2 pièces]

Sol mineur

*Luth baroque à 11 chœurs*

## **Manuscrit de Brno CZ-Bu103**

*Bibliothèque universitaire morave à Brno*

*Provenance : bibliothèque du comte Walldorf, Veselí nad Moravou  
(CZ-Bu Ms. Ch. 103)*

*Folios 14v. à 15r.*

# (15) Bourrée (Bouree)

Sol mineur

# (16) Rondeau

Sol mineur

3

3

5

[Fin]

5

10

10

15

Da Capo

15

19

19

25

Da Capo

25

# Tonalité : Sol mineur

*Accord des basses du luth : 1 bémol*

*Scordature par octave*

*Accord des 11 chœurs du luth*

*[Compositeurs anonymes]*

# [Partie]

Ré majeur  
*Luth baroque à 11 chœurs*

**Manuscrit de Brno CZ-Bu103**

*Bibliothèque universitaire morave à Brno*

*Provenance : bibliothèque du comte Walldorf, Veselí nad Moravou*

**(CZ-Bu Ms. Ch. 103)**

*Folios 15v. à 19r.*

# (17) Gigue (Guigue)

(Ré majeur)

# (18) Menuet

(Ré majeur)

R

# (19) Aria

(Ré majeur)

# (20) Menuet

(Ré majeur)

# (21) Sarabande

(Ré majeur)

23

27

31

# Tonalité : Ré majeur

*Accord des basses du luth : 2 dièses*

## *Scordature par octave*

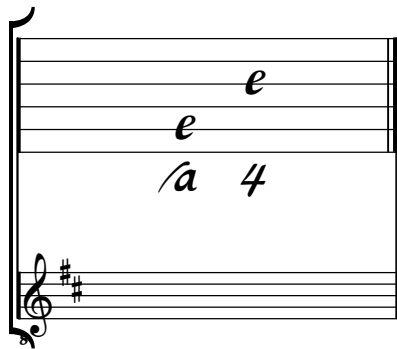

## *Accord des 11 chœurs du luth*

*[Compositeur anonyme]*

# [Partie]

Ré majeur  
*Luth baroque à 11 chœurs*

## **Manuscrit de Brno CZ-Bu103**

*Bibliothèque universitaire morave à Brno*

*Provenance : bibliothèque du comte Walldorf, Veselí nad Moravou*

**(CZ-Bu Ms. Ch. 103)**

*Folios 19v. à 22v.*

*Voir dans le manuscrit de Brno CZ-Bm371, page 26, Gavotte (Gavotta)*  
*[CZBm371\_16]*

# (22) Entrée

(Ré majeur)

1. Tablature originale : Sol (c sur le 4e chœur)

28

D r (e) r | G G r a r e | D r e f e r |

*a* *a* *a* *a* 4 *a*

31

G e r G | e G f | e e G e | e e r | e e

*e* *a* 4 *a*

36

e e D e | r r r | F r e D | (e e) e

*a* *a* 4 *a*

40

D r e a | (e) e r | G G r e | e e D r | a r a r

*a* 4 *a* e e

45

e | r e D a | e e r e | F e | e r a r

*a* *a* *a* *a* e e

50

D a e | G a G a | a

*a* *a* *a*

# (23) Allemande

(Ré majeur)

13

*r m m r m r m r m*

*e a a r r e r a a a a e*

*a a r r e r a a a a e*

*4*

15

*r m r m r m J.*

*r r e a e r e a a e a a a a*

*a a e r a a a a*

# (24) Gigue (Guigue)

(Ré majeur)

3

e r e r e r a r a e a e

5

r e a e e r a e a e

10

r e r a r e a e a e r a e r a

16

k i k i k h k i g h f e e f

21

e f e a a e a a

# (25) Gavotte

(Ré majeur)

# (26) Menuet

(Ré majeur)

3

3

5

5

9

9

13

13

17

17

R

21

21

R

# Tonalité : Ré majeur

*Accord des basses du luth : 2 dièses*

## *Scordature par octave*

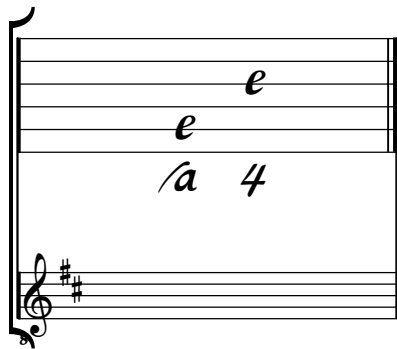

## *Accord des 11 chœurs du luth*

The diagram shows a lute fretboard with six strings. The top two strings (treble) have a note 'a' on the first fret. The bottom two strings (bass) have a note 'a' on the first fret. The number '4' is written below the bottom two strings, indicating the fretting finger. Below the fretboard is a bass clef staff with a key signature of two sharps (F# and C#). The staff contains a sequence of notes: F# (first fret), C# (first fret), F# (first fret), C# (first fret), F# (first fret), C# (first fret), F# (first fret), C# (first fret), F# (first fret), C# (first fret), F# (first fret), C# (first fret).

*[Compositeur anonyme]*

# Menuet

Sol majeur

*Luth baroque à 11 chœurs*

**Manuscrit de Brno CZ-Bu103**

*Bibliothèque universitaire morave à Brno*

*Provenance : bibliothèque du comte Walldorf, Veselí nad Moravou*

*(CZ-Bu Ms. Ch. 103)*

*Folio 23r.*

# (27) Menuet

(Sol majeur)

# Tonalité : Sol majeur

*Accord des basses du luth : 1 dièse*

*Scordature par octave*

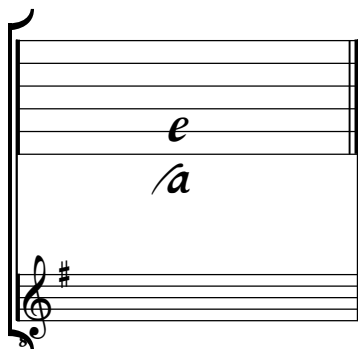

*Accord des 11 chœurs du luth*

*[Compositeur anonyme]*

# Courante (Courente)

Ré majeur

*Luth baroque à 11 chœurs*

**Manuscrit de Brno CZ-Bu103**

*Bibliothèque universitaire morave à Brno*

*Provenance : bibliothèque du comte Walldorf, Veselí nad Moravou*

**(CZ-Bu Ms. Ch. 103)**

*Folios 23v., 24r.*

# (28) Courante (Courente)

(Ré majeur)

# Tonalité : Ré majeur

*Accord des basses du luth : 2 dièses*

## *Scordature par octave*

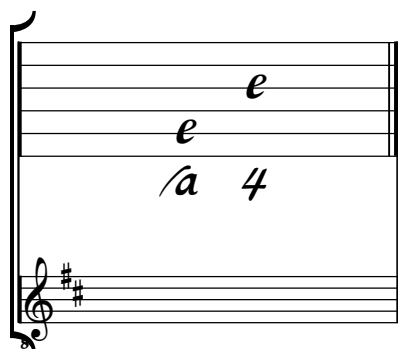

## *Accord des 11 chœurs du luth*

*[Compositeur anonyme]*

# Rigodon

Sol majeur  
*Luth baroque à 11 chœurs*

**Manuscrit de Brno CZ-Bu103**

*Bibliothèque universitaire morave à Brno*

*Provenance : bibliothèque du comte Walldorf, Veselí nad Moravou  
(CZ-Bu Ms. Ch. 103)*

*Folio 24v.*

# (29) Rigodon

(Sol majeur)

1  
a

4  
a a a a a a a a

8  
a a a e e e e

12  
e e a e e e e e e e

16  
a r a a a a a a a a

21  
a a a a a a a a

# Tonalité : Sol majeur

*Accord des basses du luth : 1 dièse*

*Scordature par octave*

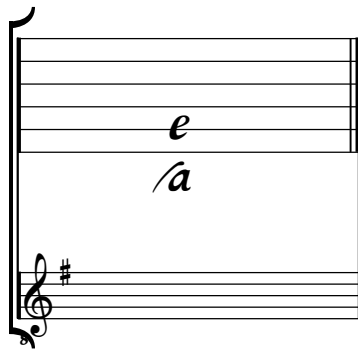

*Accord des 11 chœurs du luth*

*[Compositeur anonyme]*

# [Partie]

Fa majeur, Do majeur  
*Luth baroque à 11 chœurs*

## **Manuscrit de Brno CZ-Bu103**

*Bibliothèque universitaire morave à Brno*

*Provenance : bibliothèque du comte Walldorf, Veselí nad Moravou*

**(CZ-Bu Ms. Ch. 103)**

*Folios 25v. à 30r.*

# (30) Ouverture

Fa majeur

System 1: *♩ ♩ ♩ ♩ ♩ ♩ ♩*  
Staff: C a | g a r a (6) (2) | 2 2 a 6 a 6 (6) a  
Fingerings: a a a 4 a a a

System 2: *3 ♩ ♩ ♩ ♩ ♩ ♩ ♩ ♩ ♩ ♩*  
Staff: 6 2 a | a a a r a | 5 a 2 a (5) 2 5 a r  
Fingerings: 4 a 2 4 4

System 3: *5 ♩ ♩ ♩ ♩ ♩ ♩ ♩ ♩ ♩ ♩*  
Staff: a 6 2 2 2 a F a | 2 r x 5 2 6 a  
Fingerings: a a a a 4 2 6 a

System 4: *7 ♩ ♩ ♩ ♩ ♩ ♩ ♩ ♩ ♩ ♩*  
Staff: 6 a r 6 6 | 5 a a 2 6 (2) 6 a 6 a  
Fingerings: a 6 2 a a a 2 6 a 6 a

System 5: *9 ♩ ♩ ♩ ♩ ♩ ♩ ♩ ♩ ♩ ♩*  
Staff: 6 a r 6 2 a r a | r 2 2 | 3 r x 2 a | 5 r a 2  
Fingerings: a a a 4 a 4 2 r r 3

System 6: *13 ♩ ♩ ♩ ♩ ♩ ♩ ♩ ♩ ♩ ♩*  
Staff: a a a r 6 | 2 e e r a | a 6 r | 5 a 2 a | a a 2 | 2 a 6  
Fingerings: a a a r 6 e e r a a 6 r 5 a 2 a a a 2 a a

19

26

32

35

37

39

# (31) Gavotte

*Fa majeur*

# (32) Courante (Cour:)

*Fa majeur*

24

28

32

# (33) Rondeau

Fa majeur

1. Tablature originale : Ré (a sur le 5e chœur)

# (34) Gigue (Guigue)

*Fa majeur*

3

6

11

16

21

26

4

4

31

36

41

46

51

56

# (35) Sarabande

Do majeur

1. 2. 3. 4.

3 a b r a a r a (a a b a r

5. 6. 7. 8.

a a b a a a a a a r a r a

9. 10. 11. 12.

a r a a a e r e a r a

13. 14. 15. 16.

(f a r e e a e r a r a r a

17. 18. 19. 20.

a a a a a a b a a r a

21

25

# (36) Menuet

Fa majeur

5

9

14

18

22

R

# (37) Menuet

Fa majeur

*[Compositeur anonyme]*

# Menuet

Sol majeur

*Luth baroque à 11 chœurs*

**Manuscrit de Brno CZ-Bu103**

*Bibliothèque universitaire morave à Brno*

*Provenance : bibliothèque du comte Walldorf, Veselí nad Moravou*

*(CZ-Bu Ms. Ch. 103)*

*Folio 30v.*

# (38) Menuet

(Sol majeur)

# Tonalité : Sol majeur

*Accord des basses du luth : 1 dièse*

*Scordature par octave*

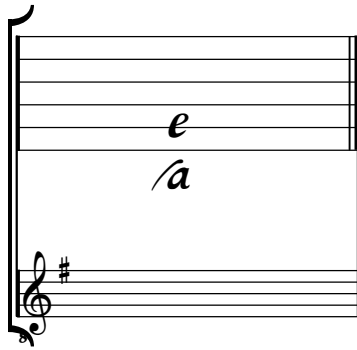

*Accord des 11 chœurs du luth*

