

[Compositeur anonyme]

[Partie]

Fa majeur, Do majeur
Luth baroque à 11 chœurs

Manuscrit de Brno CZ-Bu103

Bibliothèque universitaire morave à Brno

Provenance : bibliothèque du comte Walldorf, Veselí nad Moravou

(CZ-Bu Ms. Ch. 103)

Folios 25v. à 30r.

(30) Ouverture

Fa majeur

1 2 3 4 5 6 7 8 9 10 11 12 13 14 15 16 17 18 19 20 21 22 23 24 25 26 27 28 29 30 31 32 33 34 35 36 37 38 39 40 41 42 43 44 45 46 47 48 49 50 51 52 53 54 55 56 57 58 59 60 61 62 63 64 65 66 67 68 69 70 71 72 73 74 75 76 77 78 79 80 81 82 83 84 85 86 87 88 89 90 91 92 93 94 95 96 97 98 99 100

19

26

32

35

37

39

(31) Gavotte

Fa majeur

1. *a* *r* *g* *a* *a* *a* *b* *a* *b*

4. *a* *r* *g* *a* *e* *r* *e* *r* *a* *r* *a* *a*

7. *f* *e* *f* *e* *f* *e* *e* *e* *f* *a* *r* *a* *a*

10. *f* *e* *r* *a* *r* *a* *b* *a* *a* *r* *g* *a*

(32) Courante (Cour:)

Fa majeur

3

a a a B a a

4

a a a B a a

8

a a a B a a

12

a a a B a a

16

a a a B a a

20

a a a B a a

24

28

32

(33) Rondeau

Fa majeur

1. Tablature originale : Ré (a sur le 5e chœur)

(34) Gigue (Guigue)

Fa majeur

31

a r e a f e f e a b a r b
 a a a a a a

36

r a b a a a b a a a a r a
 a a a r a

41

a^x a b f a b a r a a a a a
 a a a 4 a

46

a r a r e f f e
 a r a r a a r a a a a a

51

r a a a a a a a a r a
 b r a a r a a r

56

a a a
 a a r a a

(35) Sarabande

Do majeur

1. 2. 3. 4.

3 a b r a a r a (a a b) a r a

5. 6. 7. 8.

a a b a a a a a r a r a

9. 10. 11. 12.

a r a a a e r e a r a

13. 14. 15. 16.

(f) a a r e a e r a r a r a

17. 18. 19. 20.

a a a a a a b a a r a

21

25

(36) Menuet

Fa majeur

System 1 (Measures 1-4):
Measure 1: 3/4, a, r, a, b
Measure 2: a, a, a
Measure 3: a, r, a, r
Measure 4: a, a, a

System 2 (Measures 5-8):
Measure 5: r, a, r, a
Measure 6: e, e, a
Measure 7: r, a, a, r
Measure 8: a, a, a, 4

System 3 (Measures 9-13):
Measure 9: a, r, a
Measure 10: r, r, h, a, r
Measure 11: e, a, a, a
Measure 12: f, e, f, a, r, a
Measure 13: a, r, a

System 4 (Measures 14-17):
Measure 14: e, a, r
Measure 15: a, e, a, e
Measure 16: f, a, a, a
Measure 17: a, r, a, b, a

System 5 (Measures 18-21):
Measure 18: a, r
Measure 19: r, a, b, a
Measure 20: a, r, a
Measure 21: f, f, e, a, a, a

(37) Menuet

Fa majeur

3/4 a r a | a r a | a a | a f e

5 a b a | a b a | a b a | a b a

9 a a a | f h f h | h h | f h f h

13 e r | a r a r | a a a | a a a

17 a b | a b a b | a b | a b a

21 r e e f e | f f h | a r a | a a a

Tonalités : Fa majeur et Do majeur

Accord ordinaire du luth

Scordature par octave

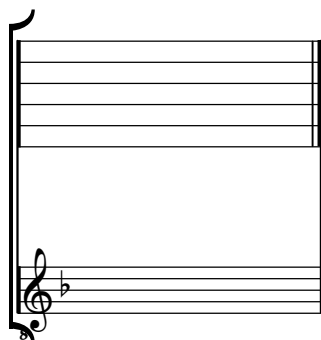

Accord des 11 chœurs du luth

