

Johann Georg Weichenberger

(1676 - 1740)

[Partie]

Sol majeur

Manuscrit de Brno CZ-Bm372

Musée morave régional à Brno

Provenance : bibliothèque musicale de l'abbaye de Rajhrad 5.b.

(CZ-Bm Ms. sig. A.372)

Pages 9 - 13

*Voir dans le manuscrit Harrach volume 11 : US-NYp11, pages 21 à 39,
la Suite pour luth accompagné (Luth, Violon, Basse) en Sol majeur
[HRV11_2]*

*Voir dans le manuscrit n° 1 de Göttweig A-GÖ, folios 37r à 38v, [Partie] W.
(A-GO1_24)*

Allemande (Allem)

♩
♪
♩
♩
♩
♩
♩
♩

3
♩
♩
♩
♩
♩
♩
♩

5
♩
♩
♩
♩
♩
♩
♩

7
♩
♩
♩
♩
♩
♩
♩
♩
♩
♩
♩

9
♩
♩
♩
♩
♩
♩
♩

11
♩
♩
♩
♩
♩
♩
♩

13

15

17

19

21

23

1. Tablature originale : quadruples-croches
 2. Tablature originale : pas d'indication rythmique
 3. Tablature originale : liaison absente

Courante

3 4

4

8

12

16

20

24

28

28 e r e e a r e r e r e r a e a r e r e r a

32

32 b r a e r b b r r a a r a r a r a

37

37 a a a r a r a r a r a r a r a r e

41

41 r a r a e a g e g f e a f e f g e f e a g h g

(1*)

45

45 f h h g r e e r f h h g r e e r e e f e

50

50 f a a r a r a r a r a r a r a r a

(2*)

1. Tablature originale : basse absente
 2. Tablature originale : ornement absent

Bourrée (Bouree)

3

7

(1*)

10

14

18

22

1. Tablature originale : prolongement de durée absent

Menuet en Rondeau (Menuette En Rondon)

3
4
a r r a r r a g e f e f e e f k h k h e g

7
4
a a a a a a a a a a a a a a a a

13
a a a a a a a a a a a a a a a a

19
a a a a a a a a a a a a a a a a

25
a a a a a a a a a a a a a a a a

31
a a a a a a a a a a a a a a a a

37
a a a a a a a a a a a a a a a a

(1*)

1. Tablature originale : pas d'indication rythmique

Sarabande (Sarab.)

20

23

Gigue (Guigue)

♩
♩
♩
♩
♩
♩
♩
♩
♩

♩
♩
♩
♩
♩
♩
♩
♩
♩

♩
♩
♩
♩
♩
♩
♩
♩
♩

♩
♩
♩
♩
♩
♩
♩
♩
♩

♩
♩
♩
♩
♩
♩
♩
♩
♩

♩
♩
♩
♩
♩
♩
♩
♩
♩

1. Tablature originale : Ré (a sur le 2e chœur)

29

34

40

45

50

56

Tonalité : Sol majeur

Accord des basses du luth : 1 dièse

Scordature par octave

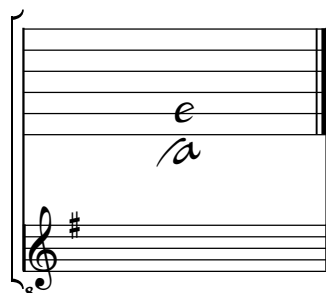

Accord des 11 chœurs du luth

