

Johann Michael Kühnel

(autour de 1665 - après 1730)

[Partie]

Concerto, Courante (Courent), Gigue (Guigue)

Si-bémol majeur

Manuscrit de Brno CZ-Bm372

Musée morave régional à Brno

Provenance : bibliothèque musicale de l'abbaye de Rajhrad 5.b.

(CZ-Bm Ms. sig. A.372)

Pages 34 à 37

*Voir dans le manuscrit de Vienne A-W18829, pages 5 à 14 (folios 2v. à 7r.),
la Suite. [V18829_1b]*

*Voir dans le manuscrit de Wroclaw PL-WRu, pages 55 à 57, la Courante
de la Parthia Auth: M. Künel. [WRu23]*

*Voir dans le manuscrit d'Haslemere GB-HAB2, pages 157 et 158, la Gigue.
[Has104]*

Concerto

1 *p* *m m p* *m* *m* *p* *m m p*
a a a a r e f a a r a b a r r a e f e f a
a a a a

3 *m* *p* *m m p* *m* *p* *m*
b a a b b a y b a r a a b a b a b a a b a a
4 a a a

5 *p* *m* *m m p* *m*
a a r a b r a b a b a b a b a b a b a b a b
a a a a

7 *p* fine *p* *m m p* *m* *p* *m* *m* *p* *m* *p* *m m*
a a a a r e f a b a a r a b a r r a b a a b a b a
a a a a a a a a a a a a a a

9 *m* *p* *m* *m*
b a a b r a b a a b a a a b a r r b r r
4 a a 4 a a

11 *m* *m* *p* *m m*
e f e a e f e f h f f h f h i h h i h k a a a r e
a a a i i

13

15

17

19

21

23

.../...

1. Tablature originale : croche

25 *m* *m*

f f f f f f h e a e a a a a a a a r a a b a r

a

27 *m* *m*

a a a a a a a b a b a b a a b a b a b a b a b a b a b a b a b

a

29 *m* *m* *m* *m* *m* *m* *m* *m* *m* *m* *m* *m*

a a a a r a a r a a b a a b a a b a a b a a b a a b a

a

31 *m* *m* *m* *m* *m* *m* *m*

a b a b a b a b a e a r a e a a b a a a b a r

a

33 *m* *m*

a b a b a b a a a a a b r r r a r r r r e r a r a r a r a r a r

a

35 *m* *m*

a h f h f h f a e r a r r a r a a r a a b a a b a b a r

a

37

m r m r m r

a r a b a a b a r r r a b a a a b a b

a b a a

39

r m r r m r r m r m r

a a b a a a r a b a a a b a b r a b a

a a a a

41

r m r m m m

a a b a a a a b a a b a a a a a a b a a

a a a a

43

m m

b a b a a a r a a a a b b b b a b a r

a a a a

45

m m

a b a a b a r f e f a b a a r a b a b a b a b a

a a a a

47

m r m r m

f e f e f a b a b a r a b a a a a r a

a a a a

Da Capo

Courante (Courent)

25

31

36

40

45

50

Gigue (Guigue)

(1*)

1. Présence d'une basse Fa (a sur le 8e chœur) dans la version du manuscrit d'Haslemere

22

26

30

34

(1*)

38

1. Tablature originale : pas d'indication rythmique.

Tonalité : Si-bémol majeur

Accord des basses du luth : 1 bémol

Scordature par octave

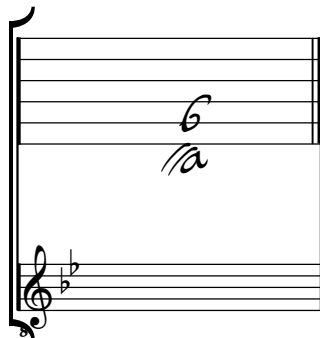

Accord des 11 chœurs du luth
