[Compositeur anonyme]

[Partie]

Allemanda, Courante, Rigodon, Menuete, Menuet, Sarab:, Guigue

Fa majeur
Luth baroque à 11 chœurs

Manuscrit de Brno CZ-Bm371
Musée morave régional à Brno
Provenance : bibliothèque musicale de l'abbaye de Rajhrad 5.a.
(CZ-Bm Ms. sig. A.371)
Pages 47 à 51

© Jean-Daniel Forget (CZBm371_60)

Allemanda

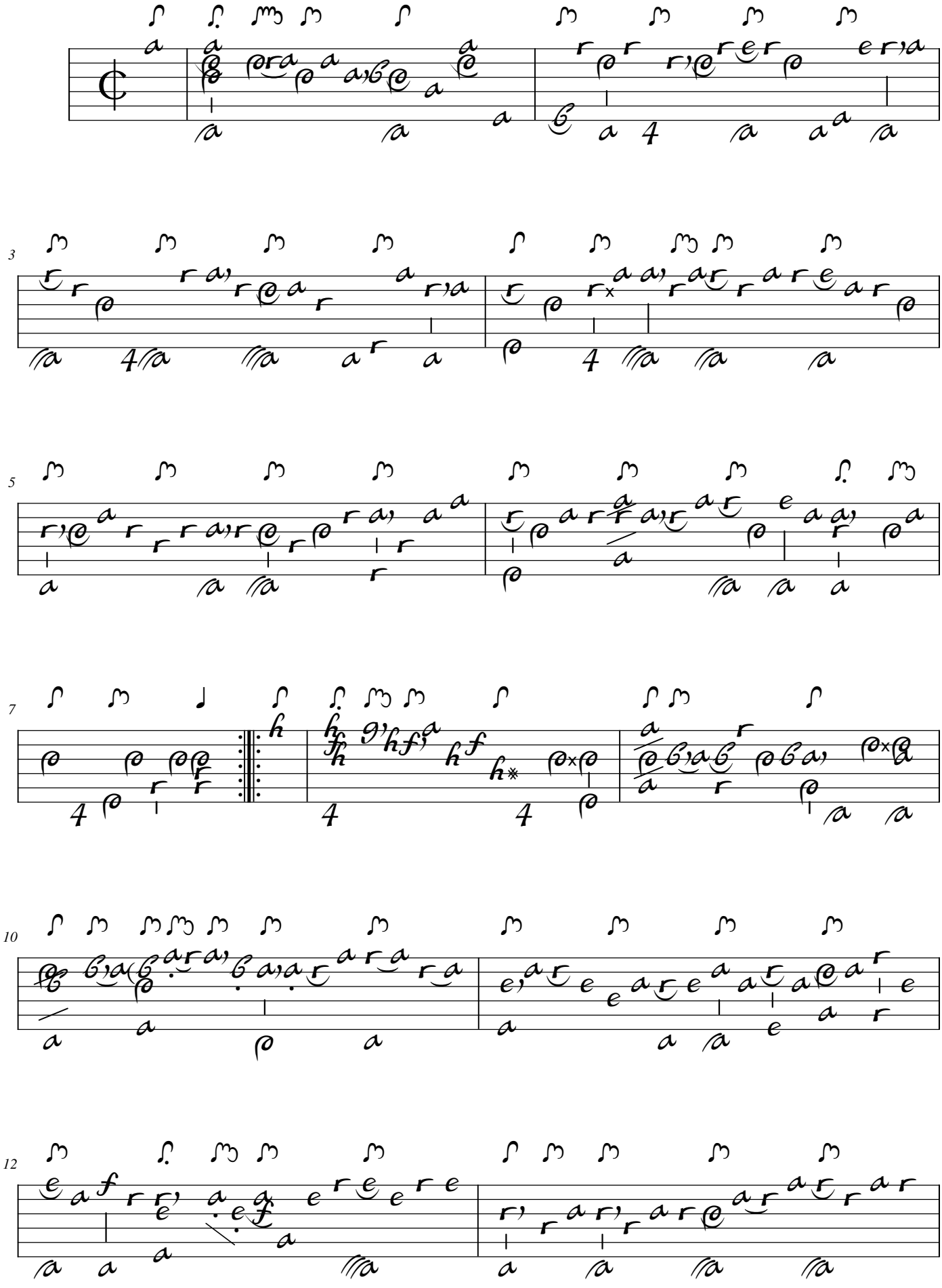

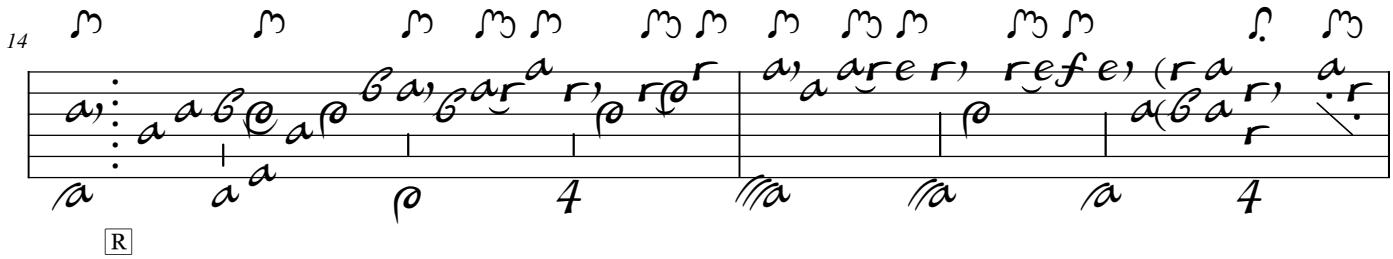
14
R

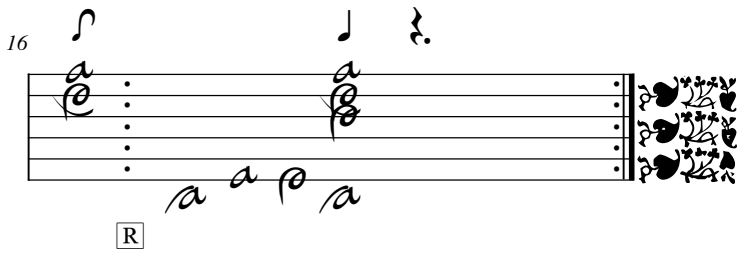
16
R

Courante

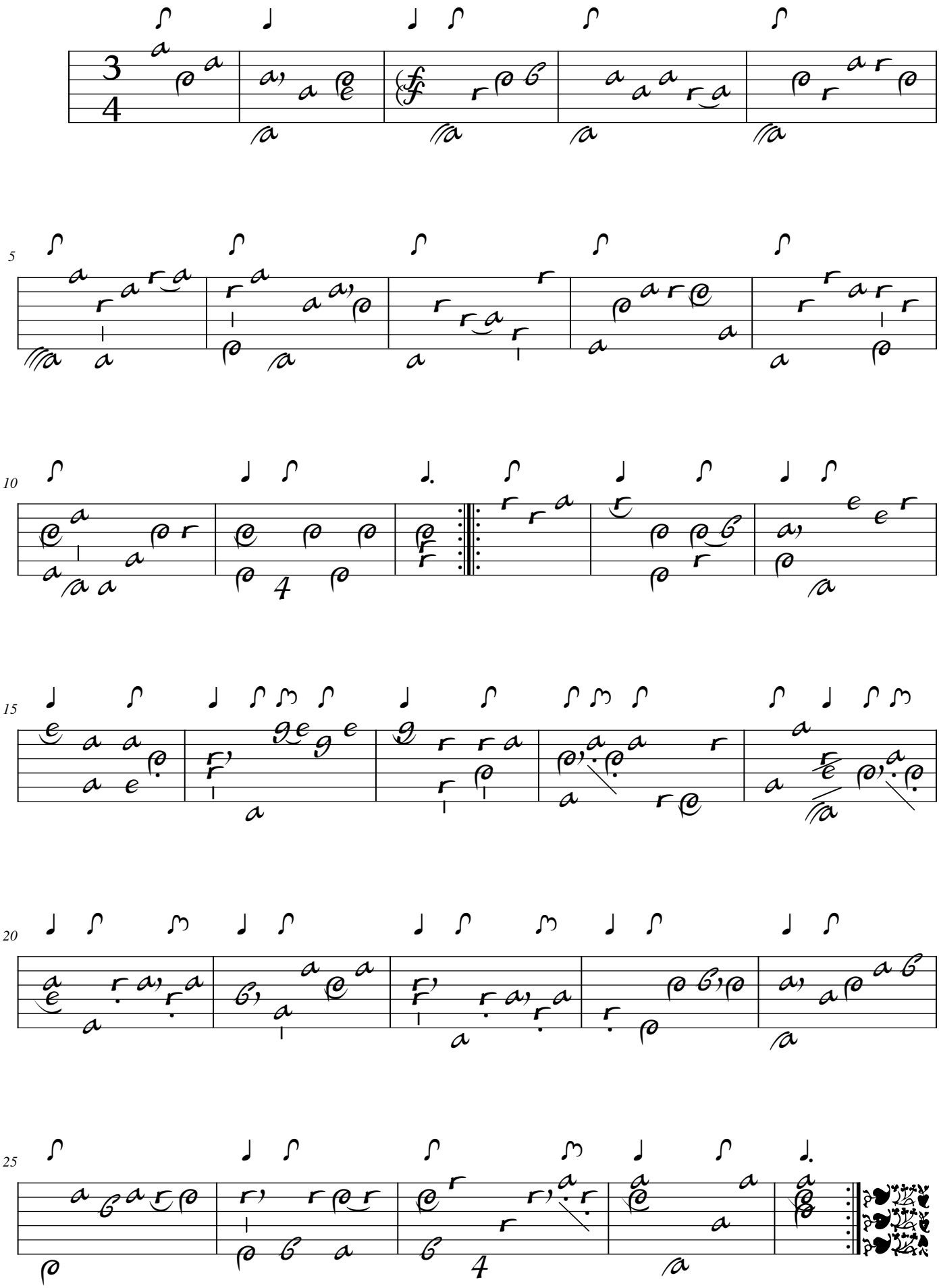

Rigodon

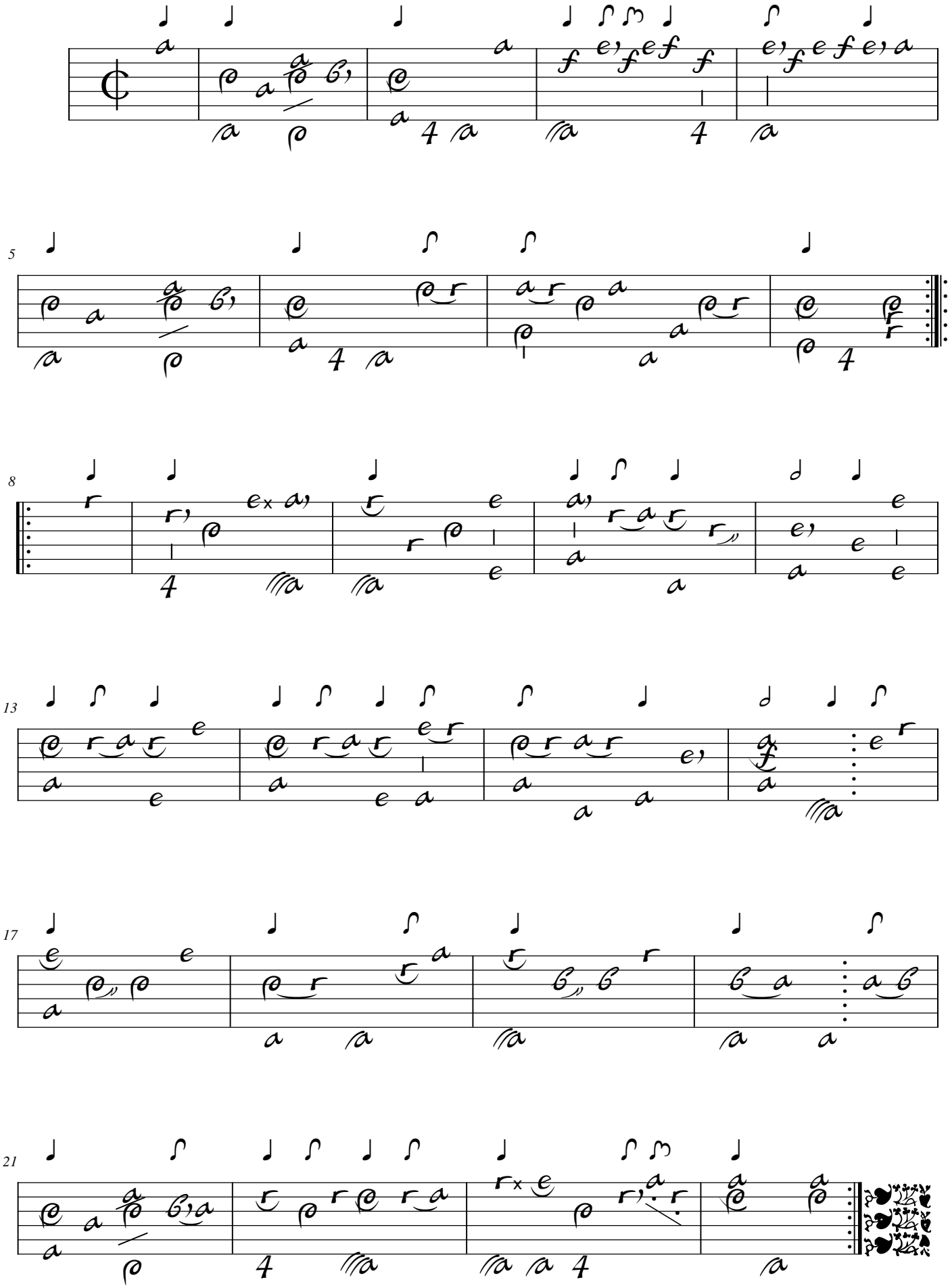

Menuete

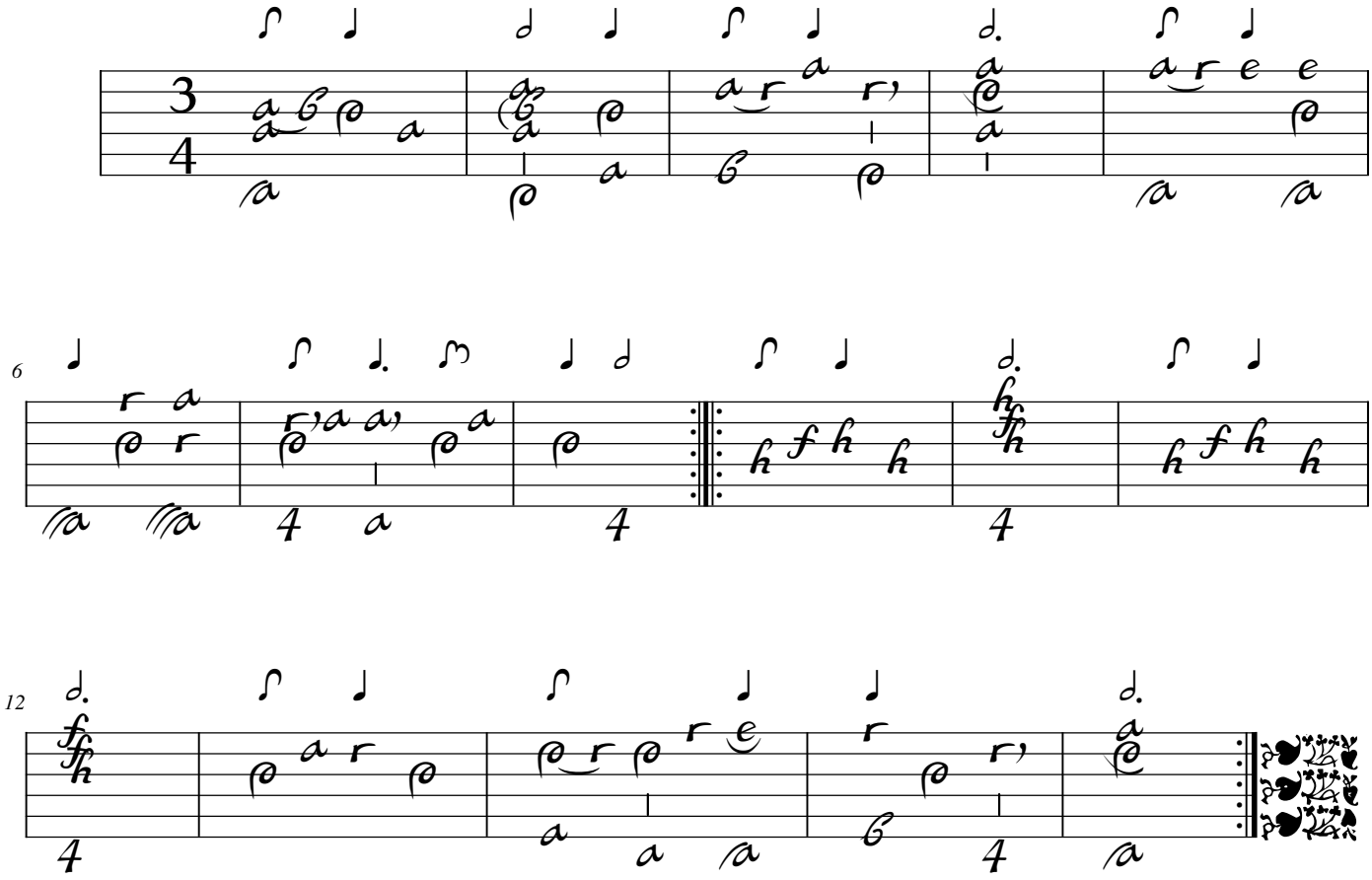

Menuet

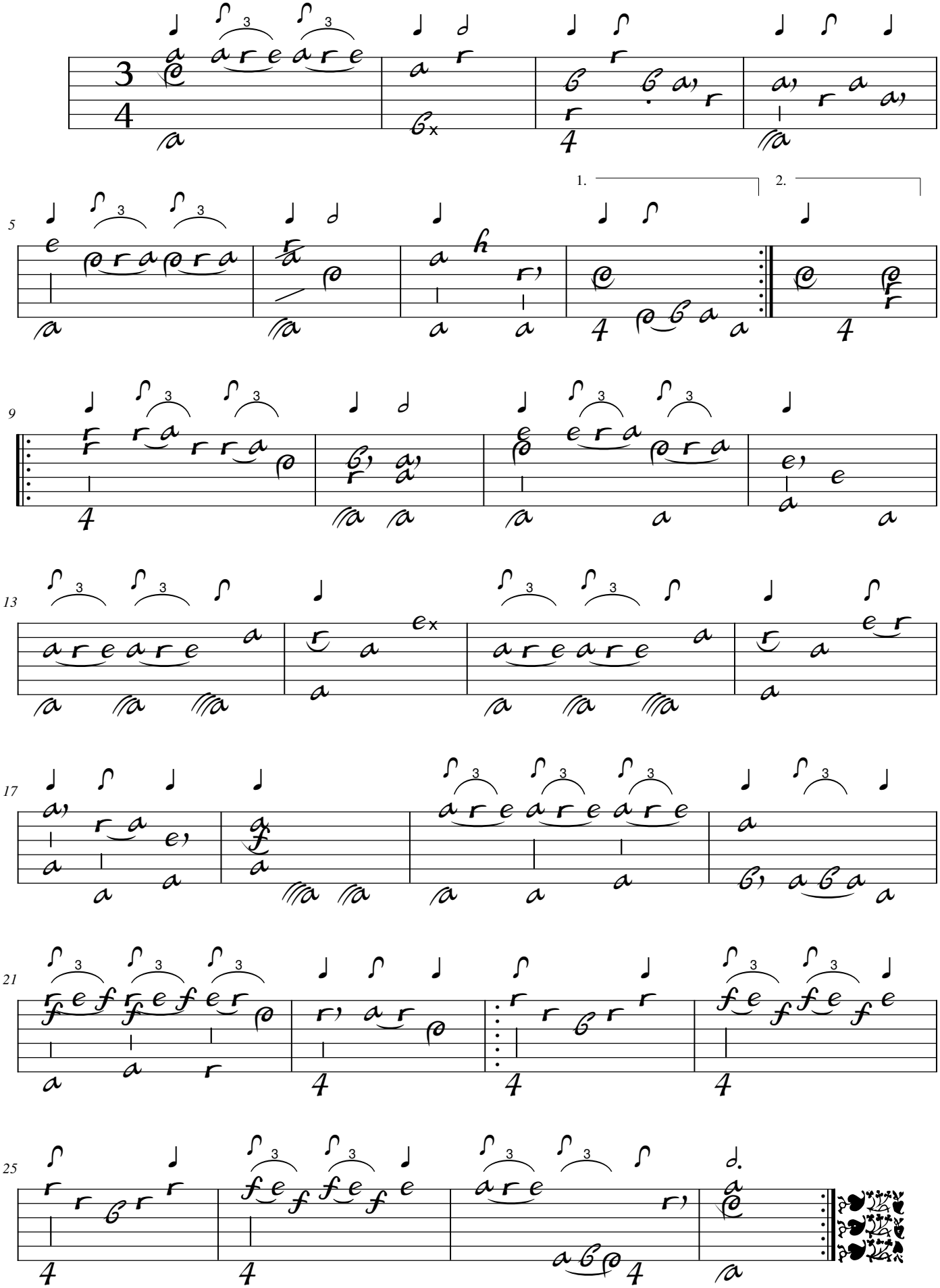

Sarab:

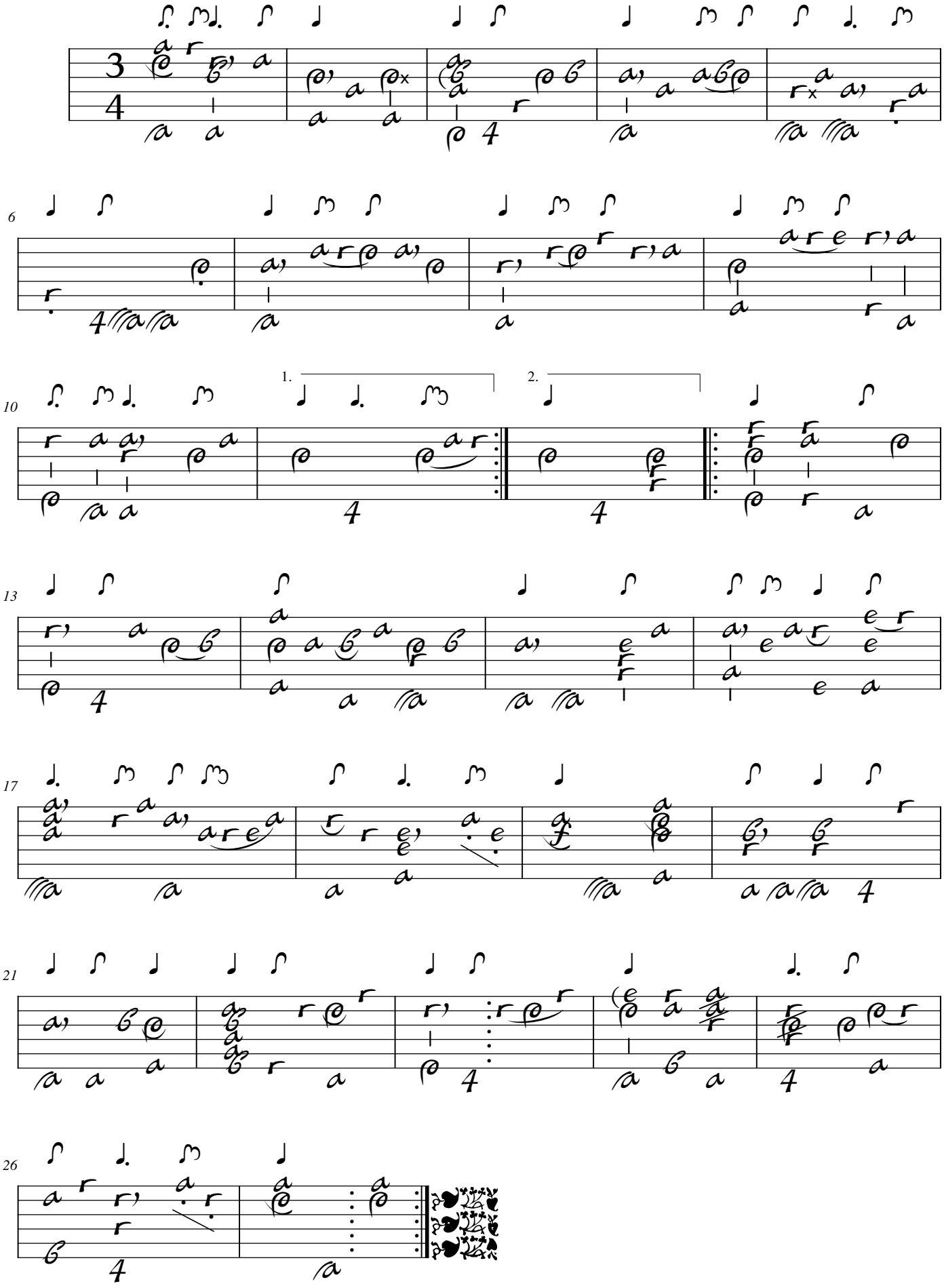

Guigue

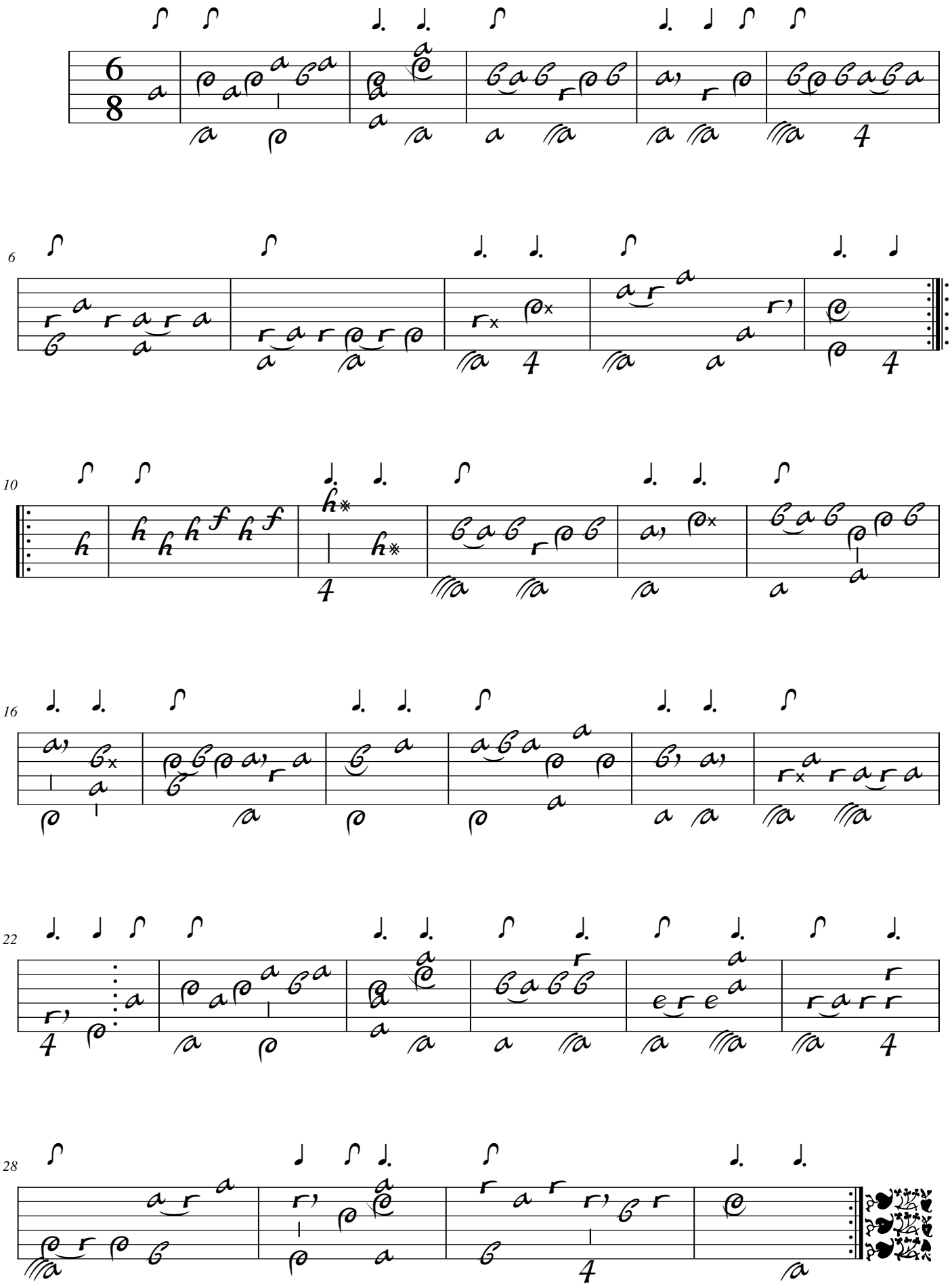

Tonalité : Fa majeur

Accord ordinaire des basses du luth

Scordature par octave

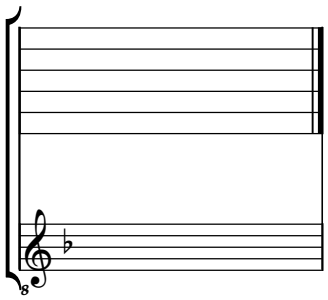

Accord des 11 chœurs du luth

