

Compositeur anonyme

Parthia

Sol majeur

Luth baroque à 11 chœurs

Manuscrit de Brno CZ-Bm371

Musée morave régional à Brno

Provenance : bibliothèque musicale de l'abbaye de Rajhrad 5.a.

(CZ-Bm Ms. sig. A.371)

Pages 79 - 81

Parthia

Allemande (Allemanda)

1. Tablature originale : doubles-croches (2 fois)

16

19

22

25

(1*)

Courante

The score concludes with a double bar line and a decorative flourish. A boxed 'R' is present at the end of the piece.

Menuet (Menuete.)

Bourrée (Bouree)

1 2 3 4 5 6 7 8

3 4 5 6 7 8 9 10 11 12

6 7 8 9 10 11 12 13 14 15 16 17 18

8 9 10 11 12 13 14 15 16 17 18 19 20 21 22

12 13 14 15 16 17 18 19 20 21 22 23 24 25 26

16 17 18 19 20 21 22 23 24 25 26 27 28 29 30

20

a | a | r | a | a | a | r | a | a | a

R

23

a | a | r | a | a | a | r | a | a

Gigue (Guigue)

♩
♩
♩
♩
♩
♩
♩

1

(1*)

3

6

8

11

13

1. Tablature originale : croche

16

r m r m
r m r
r m r

19

r m
r m r m r
r 7

(1*)

Angloise Bourrée (Angloise Bouree)

1

3

7

11

14

17

20

23

26

Tonalité : Sol majeur

Accord des basses du luth : 1 dièse

Scordature par octave

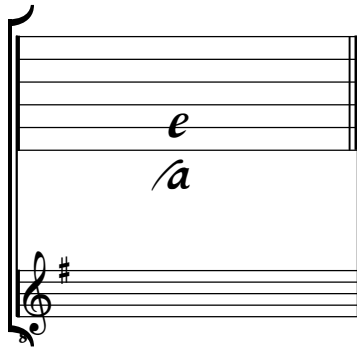

Accord des 11 chœurs du luth

