

*Johann Georg Weichenberger*  
(1676 - 1740)

# [Parthia] de Weichenperg

Ré mineur  
*Luth baroque à 11 chœurs*

**Manuscrit de Brno CZ-Bm371**

*Musée morave régional à Brno*

*Provenance : bibliothèque musicale de l'abbaye de Rajhrad 5.a.*

(CZ-Bm Ms. sig. A.371)

*Pages 63 - 69*

# Prélude (Præl:) de Weichenperg

1

(1\*)

2

3

4

5

1. Tablature originale : doubles-croches

6

7

8

9

10

11

.../...

12

13

14

Harpeggio

15

16

17

18

19

20

21

22

# Allemande (Allemanda)

♩   ♪   ♩

2   ♩   ♩   ♩   ♩   ♩

4   ♩   ♩   ♩   ♩   ♩   ♩   ♩   ♩

6   ♩   ♩   ♩   ♩   ♩   ♩   ♩   ♩

8   ♩   ♩   ♩   ♩   ♩   ♩   ♩   ♩

10   ♩   ♩   ♩   ♩   ♩   ♩   ♩   ♩

12

14

16

18

20

22

1. Tablature originale : deux doubles-croches suivies d'un signe de croche

# Courante (Cour:)

3

4

8

12

18

23

28

32

37

41

45

49

# Gavotte (Gavotta)

1 *f* *a* *a* | *f* *e* *f* *a* *r* | *a* *e* *r* *e*

3 *a* *e* *e* *a* *e* *r* | *e* *a* | *h* *h* *f* *h* | *e* *h* *h* *f* *f* *f*

6 *h* *f* *e* *e* *f* | *f* *f* *e* *a* *f* *e* | *f* | *f* *f* *f*

**R**

9 *r* *f* *f* *e* *r* *e* | *a* *e* *e* *r* *a* *r* | *e* *r* *r* *r* *a* *a*

12 *r* *a* *a* *e* | *a* | *r* *a* | *a* | *a* *r* | *a*

# Menuet (Menuete)

# Trio

# Sarabande (Sarabanda)

3

4

8

12

16

20

23

27

30

33

36

# Gigue (Guigue)

13

♭ ♭ ♭ ♭ ♭ ♭ ♭ ♭ ♭ ♭ ♭ ♭ ♭ ♭ ♭ ♭

15

♭ ♭ ♭ ♭ ♭ ♭ ♭ ♭ ♭ ♭ ♭ ♭ ♭ ♭ ♭ ♭

17

♭ ♭ ♭ ♭ ♭ ♭ ♭ ♭ ♭ ♭ ♭ ♭ ♭ ♭ ♭ ♭

19

♭ ♭ ♭ ♭ ♭ ♭ ♭ ♭ ♭ ♭ ♭ ♭ ♭ ♭ ♭ ♭

21

♭ ♭ ♭ ♭ ♭ ♭ ♭ ♭ ♭ ♭ ♭ ♭ ♭ ♭ ♭ ♭

22

♭ ♭ ♭ ♭ ♭ ♭ ♭ ♭ ♭ ♭ ♭ ♭ ♭ ♭ ♭ ♭

# Tonalité : Ré mineur

*Accord ordinaire du luth*

## *Scordature par octave*

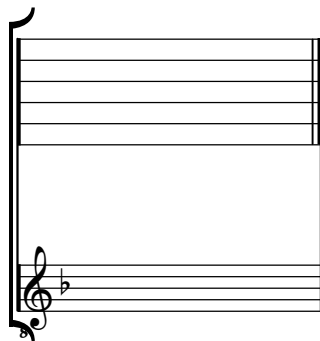

## *Accord des 11 chœurs du luth*
