

Johann Georg Weichenberger
(1676 - 1740)

Parthia de Weichenberger

Fa majeur
Luth baroque à 11 chœurs

Manuscrit de Brno CZ-Bm371

Musée morave régional à Brno

Provenance : bibliothèque musicale de l'abbaye de Rajhrad 5.a.

(CZ-Bm Ms. sig. A.371)

Pages 57 - 60

Parthia de Weichenperger

Allemande (Allemanda)

11

(*)

13

1. Sur la tablature originale, le copiste a écrit à nouveau le même accord en dessous en plaçant le Ré sur le chœur supérieur (a sur le 2e chœur).

Courante (Cour:)

 Measure 4: notes a, a, a, b.
 Measure 5: notes r, b, a, r.
 Measure 6: notes a, a, r.

 Measure 7: notes a, a, r.
 Measure 8: notes r, a, r.
 Measure 9: notes a, a, f, r.
 Measure 10: notes e, r, e, f.

 Measure 11: notes h, f, h.
 Measure 12: notes f, a, a.
 Measure 13: notes a, a, a.
 Measure 14: notes a, a, a.

 Measure 15: notes a, a, r.
 Measure 16: notes a, r, e.
 Measure 17: notes a, a, r.
 Measure 18: notes a, r, a.

 Measure 19: notes a, r, a.
 Measure 20: notes a, r, a, a.
 Measure 21: notes r, a, f, h, f.
 Measure 22: notes r, e, e, a.

24

28

32

Menuet (Menuete)

Ⓜ

Gavotte (Gavotta)

Gigue (Guigue)

13

15

Tonalité : Fa majeur

Accord ordinaire du luth

Scordature par octave

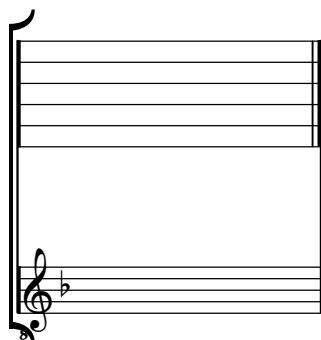

Accord des 11 chœurs du luth

