

[Compositeur anonyme]

Rigodon

Ré mineur

Luth baroque à 11 chœurs

Manuscrit de Brno CZ-Bm371

Musée morave régional à Brno

Provenance : bibliothèque musicale de l'abbaye de Rajhrad 5.a.

(CZ-Bm Ms. sig. A.371)

Page 44

Rigodon

23

27

Tonalité : Ré mineur

Accord ordinaire du luth

Scordature par octave

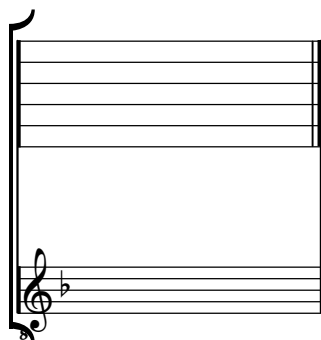

Accord des 11 chœurs du luth

