

Johann Michael Kühnel ?

(ca 1665-after 1725)

[Partie]

Allemande (Allemanda), Courante, Menuet (Menuete),
Bourrée (Bouree), Air, Gigue (Guigue)

Si-bémol majeur

Luth baroque à 11 chœurs

Manuscrit de Brno CZ-Bm371

Musée morave régional à Brno

Provenance : bibliothèque musicale de l'abbaye de Rajhrad 5.a.

(CZ-Bm Ms. sig. A.371)

Pages 28 à 32

Allemande (Allemanda)

1. Tablature originale : Si-bécarre (c sur le 3e chœur)

13

15

Courante

Measures 1-4: *f* *a* *b* *a* | *a* *a* *r* *e* | *f* *a* *b* *a* | *r* *a* *b*

Measures 5-8: *a* *b* *a* *r* | *a* *b* *b* *a* | *a* *b* *a* *r* | *a* *r* *e*

Measures 9-12: *f* *a* *r* *f* | *e* *f* *f* | *r* *a* *r* | *a* *r*

Measures 13-16: *a* *a* | *f* *h* *f* (*h*) *a* *f* *h* | *f* *f* *g*

Measures 17-20: *g* *f* *f* *h* *f* | *g* *h* *f* *h* *f* | *a* *e* *r* *a* | *b* *r* *a* *r* *b*

Measures 21-24: *r* *a* *a* *b* | *a* *a* *r* *a* *r* | *a* *b* *a* *b* | *b* *a* *a* *b*

Measures 25-26: *a* *r* *a* *b* *a* | *a* *b* *b* *a* | *b* *a* *b* | *b* *a* *a*

Menuet (Menuete)

Bourrée (Bouree)

19

22

R

25

Air

Gigue (Guigue)

1. Tablature originale : pas d'indication rythmique

17

19

piano

Tonalité : Si-bémol majeur
Accord des basses du luth : 1 bémol

Scordature par octave

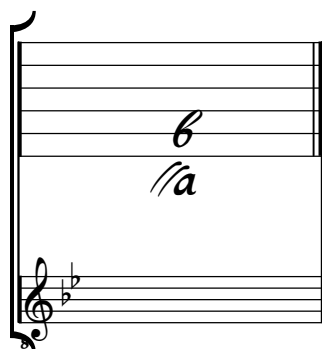

Accord des 11 chœurs du luth

