[Compositeur anonyme]

[Partie]

Allemande, Cour:, Sarab:, Guigue

Do majeur
Luth baroque à 11 chœurs

Manuscrit de Brno CZ-Bm371
Musée morave régional à Brno
Provenance : bibliothèque musicale de l'abbaye de Rajhrad 5.a.
(CZ-Bm Ms. sig. A.371)
Pages 100 - 103

© Jean-Daniel Forget (CZBm371_130)

Allemande

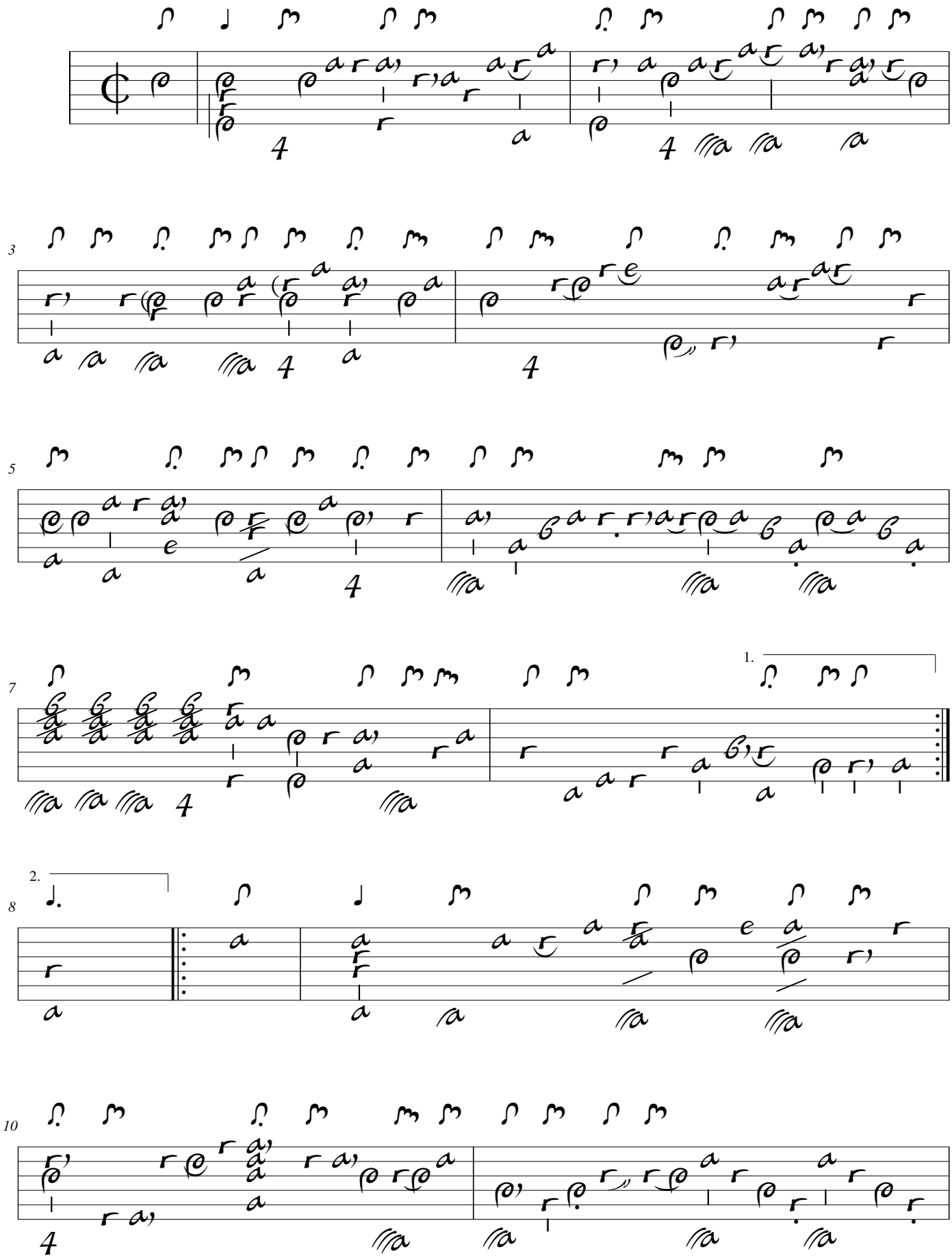

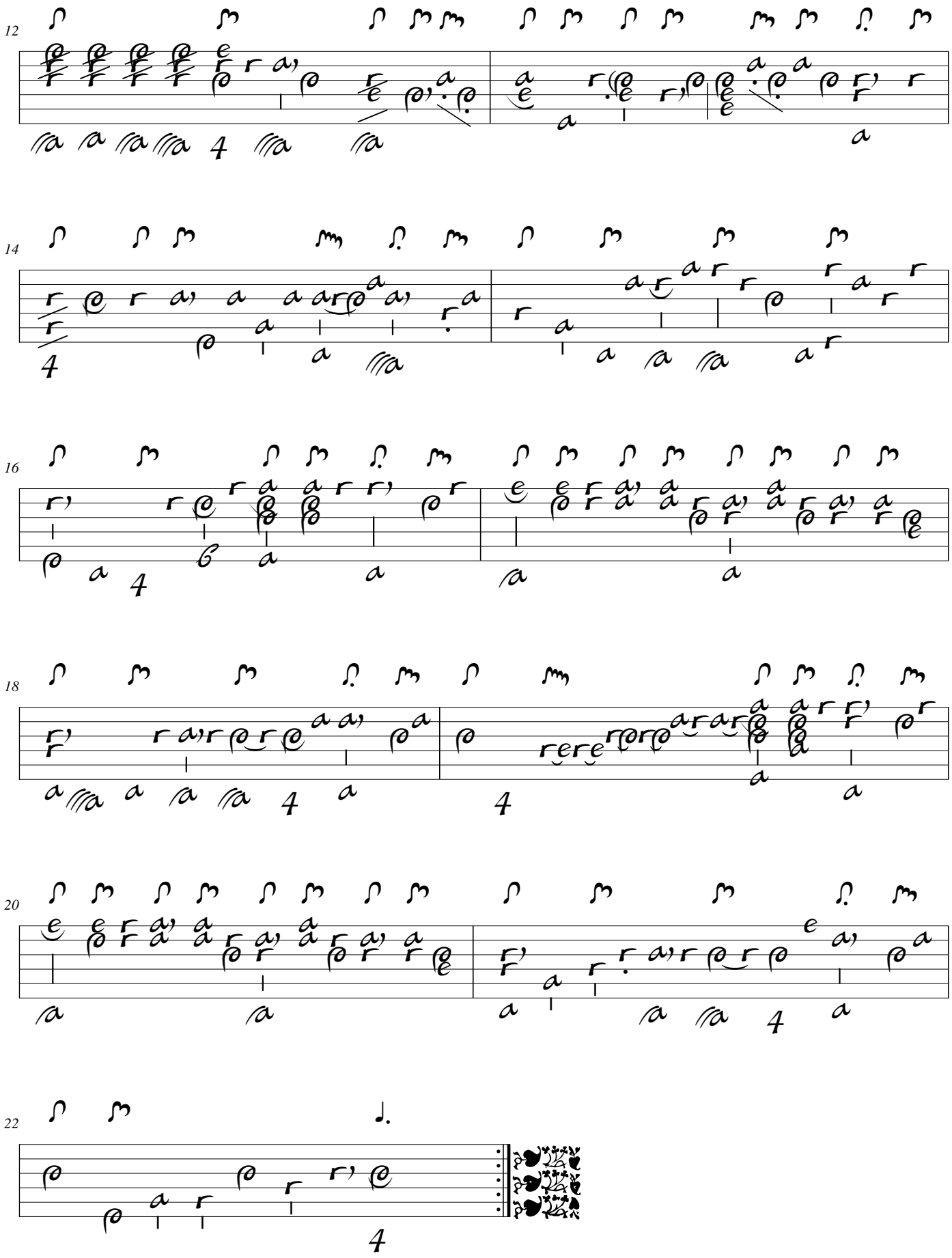

Cour:

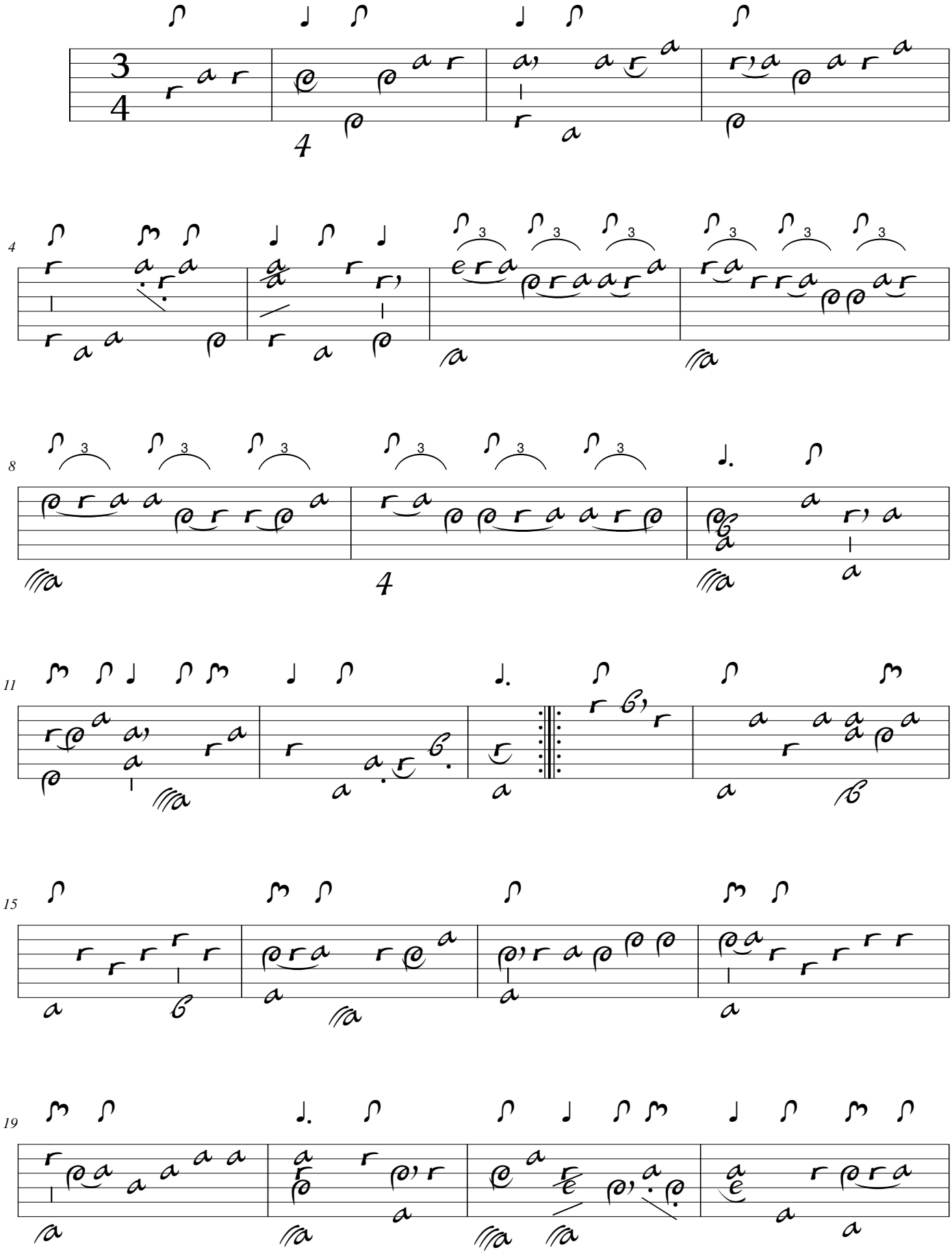

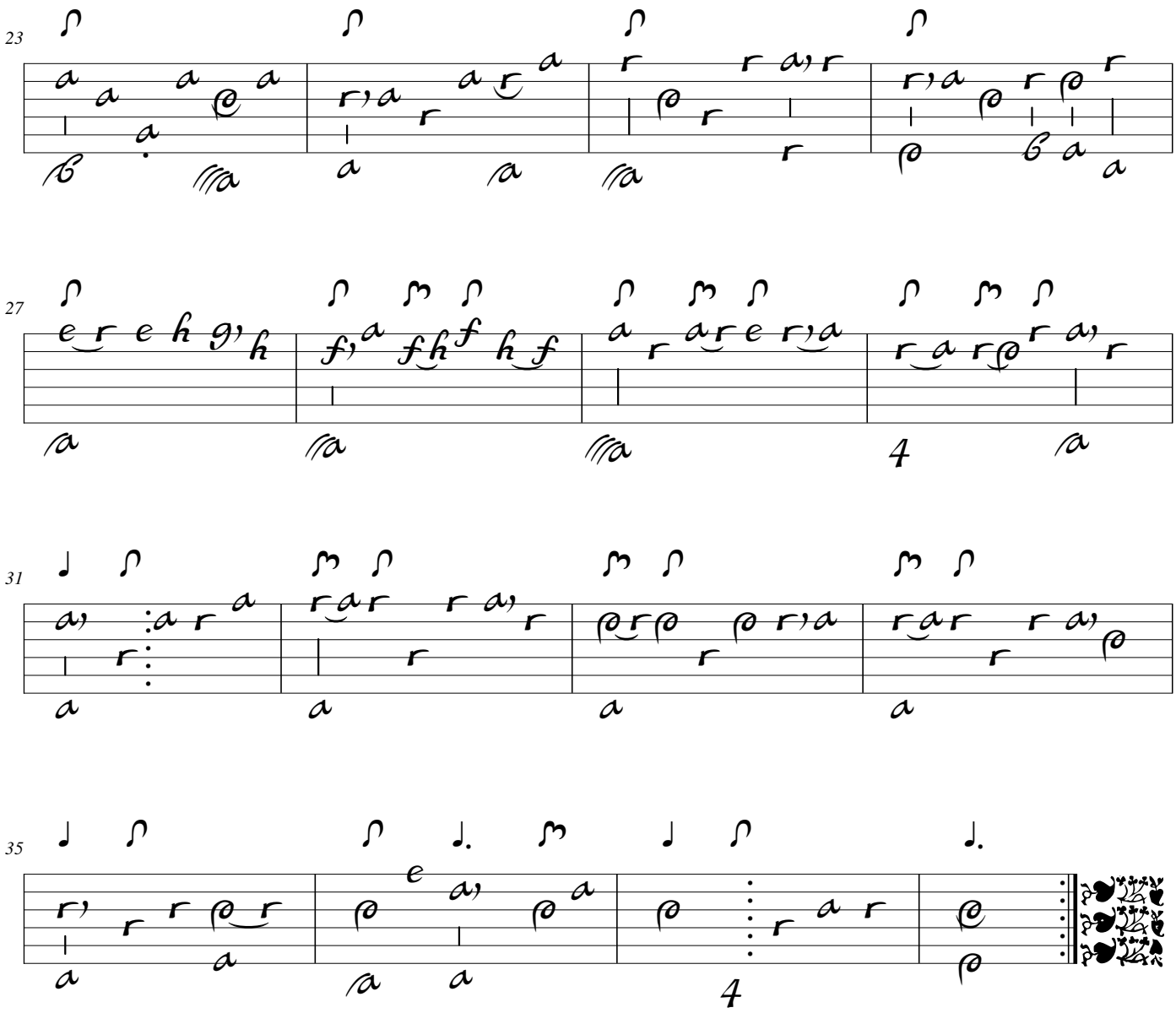
23
27
31
35

Sarab:

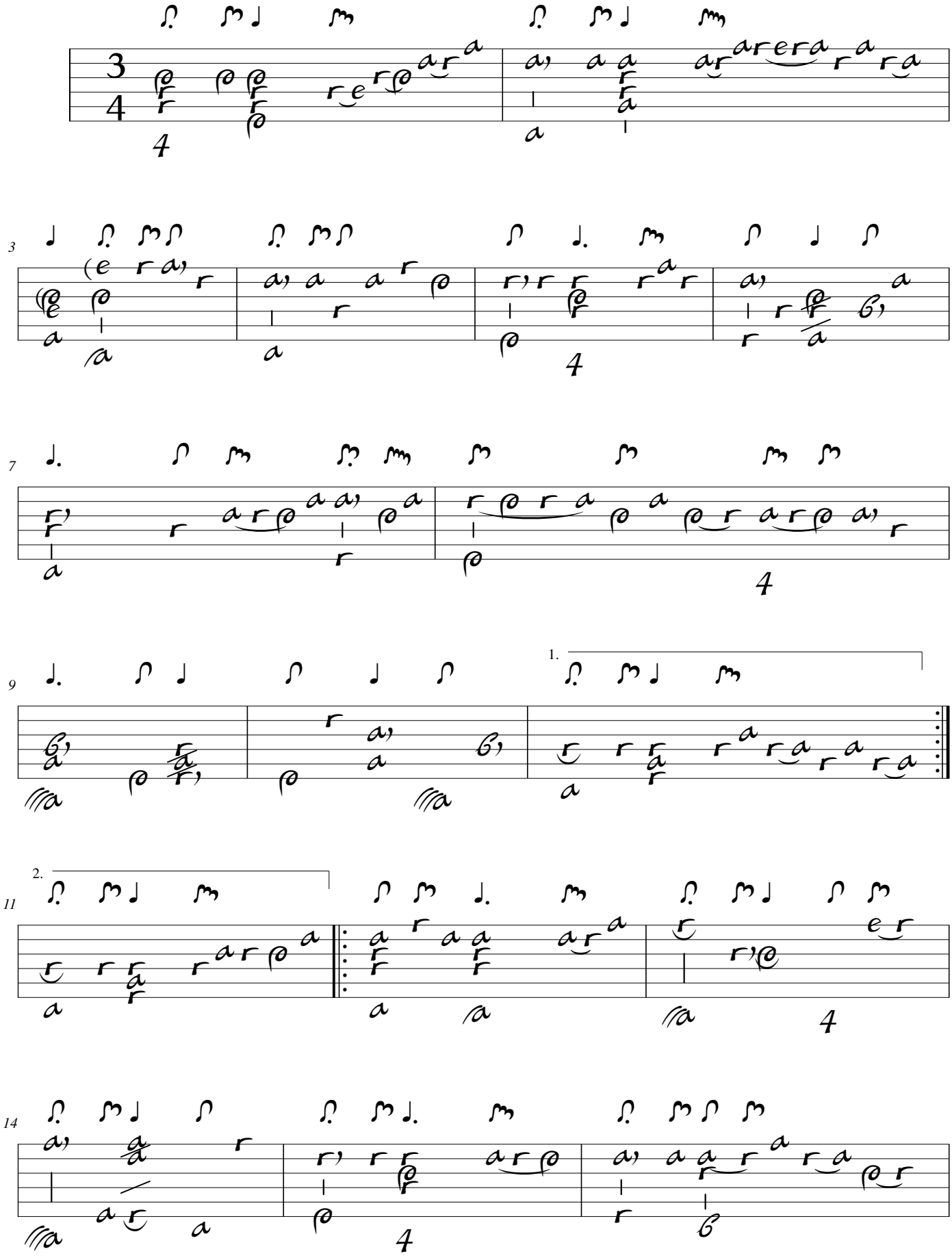

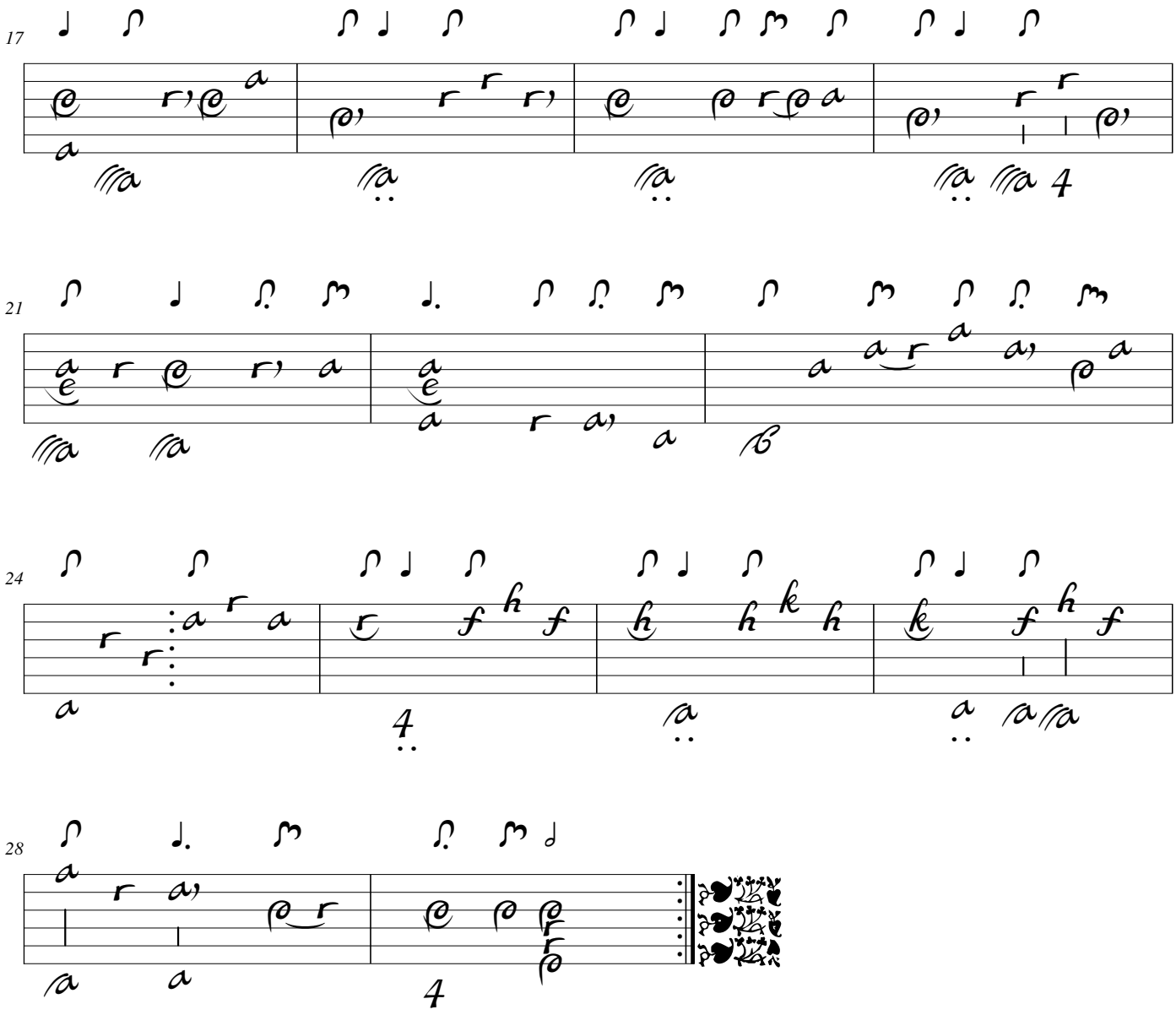

Guigue

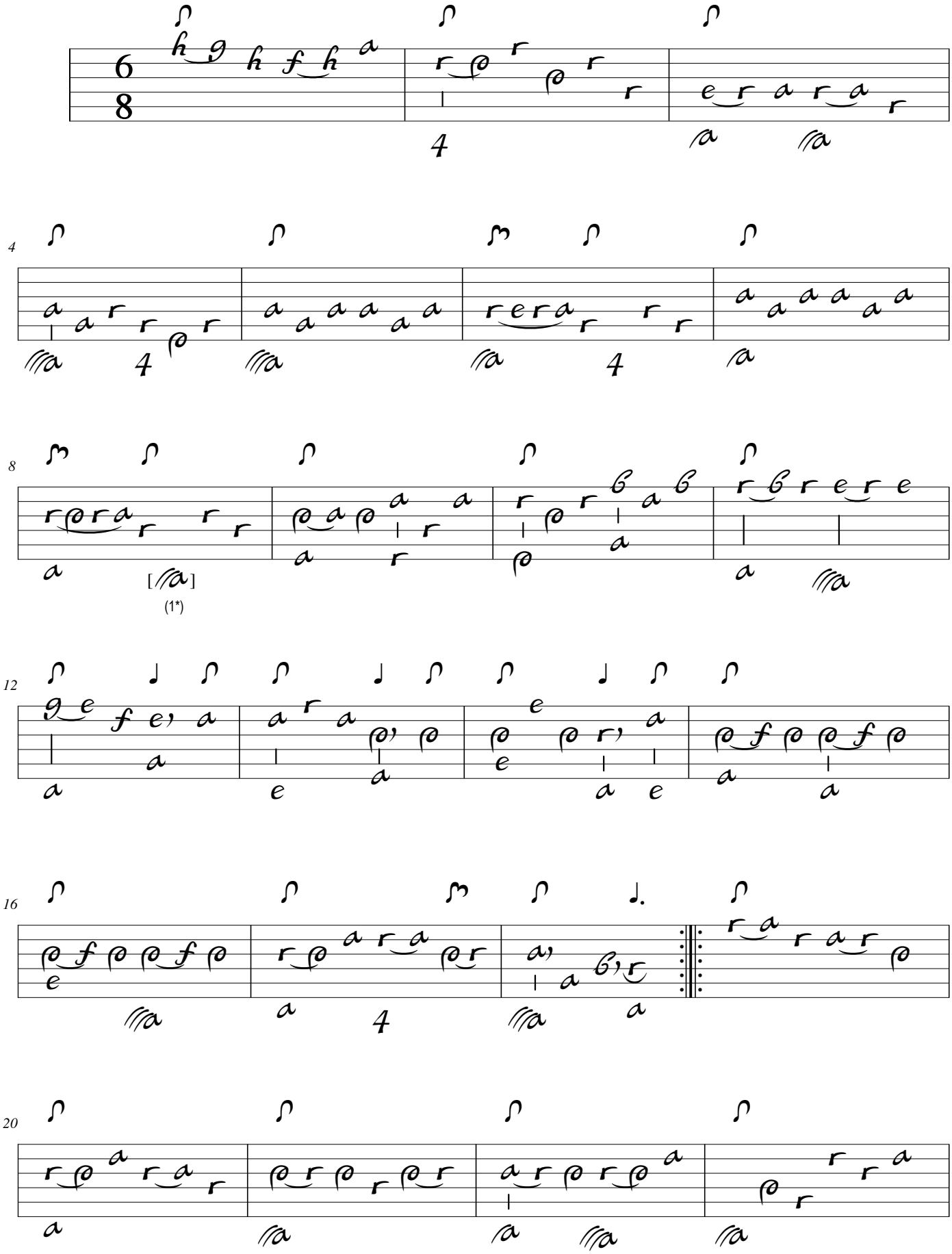

1. Original : Ré (a sur le 10e chœur).

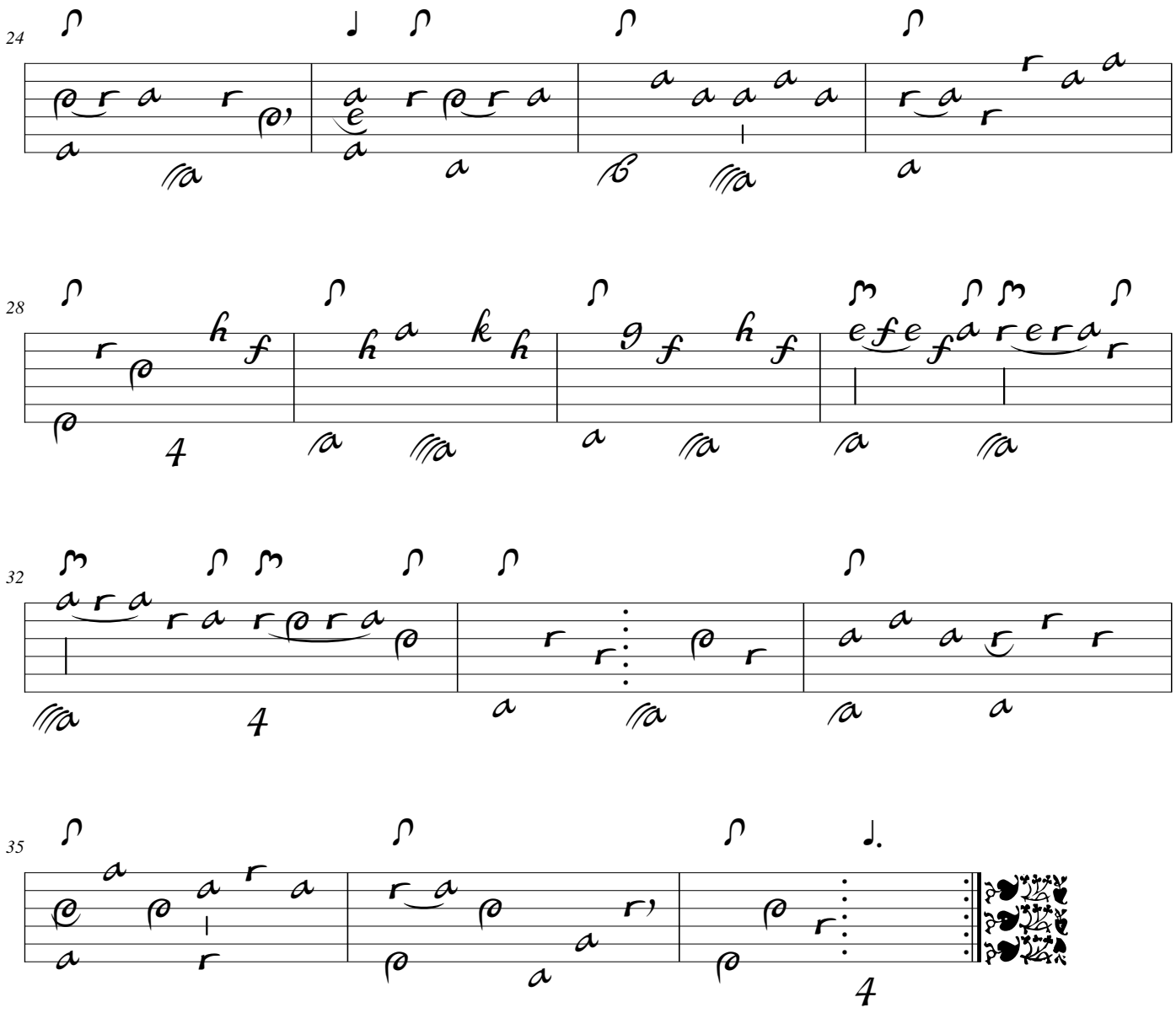

Tonalité : Do majeur

Accord ordinaire du luth

Scordature par octave

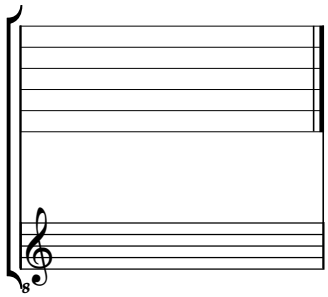

Accord des 11 chœurs du luth

