[Compositeur anonyme]

[Partie]

Allemanda, Courante, Menuete, Bouree, Rigodon, Sarabanda, Menuete, Guigue

Sol mineur

Luth baroque à 11 chœurs

Manuscrit de Brno CZ-Bm371

Musée morave régional à Brno

Provenance : bibliothèque musicale de l'abbaye de Rajhrad 5.a.

(CZ-Bm Ms. sig. A.371)

Pages 9 à 14

© Jean-Daniel Forget (CZBm371_12)

https://luthbaroque.fr

Allemanda

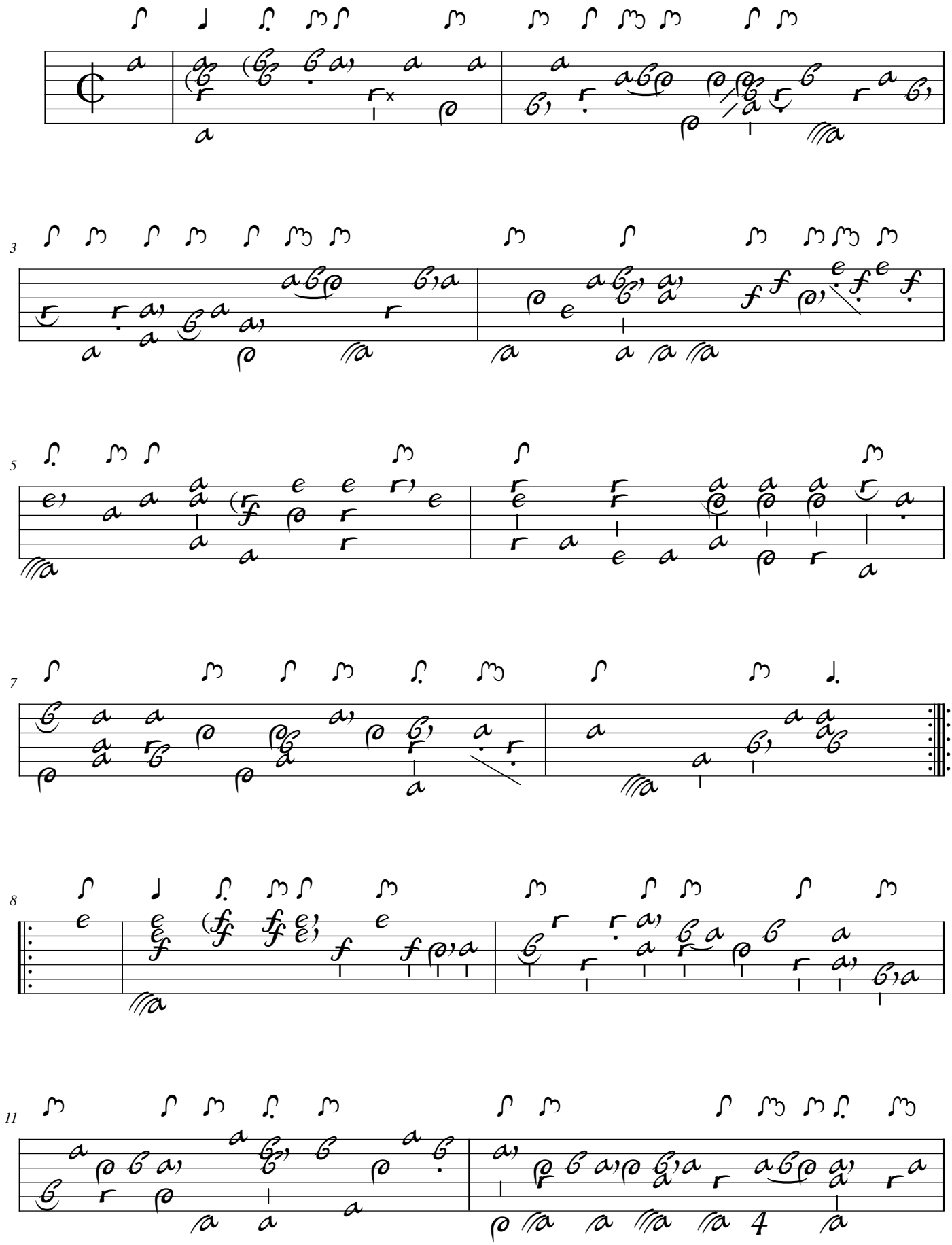

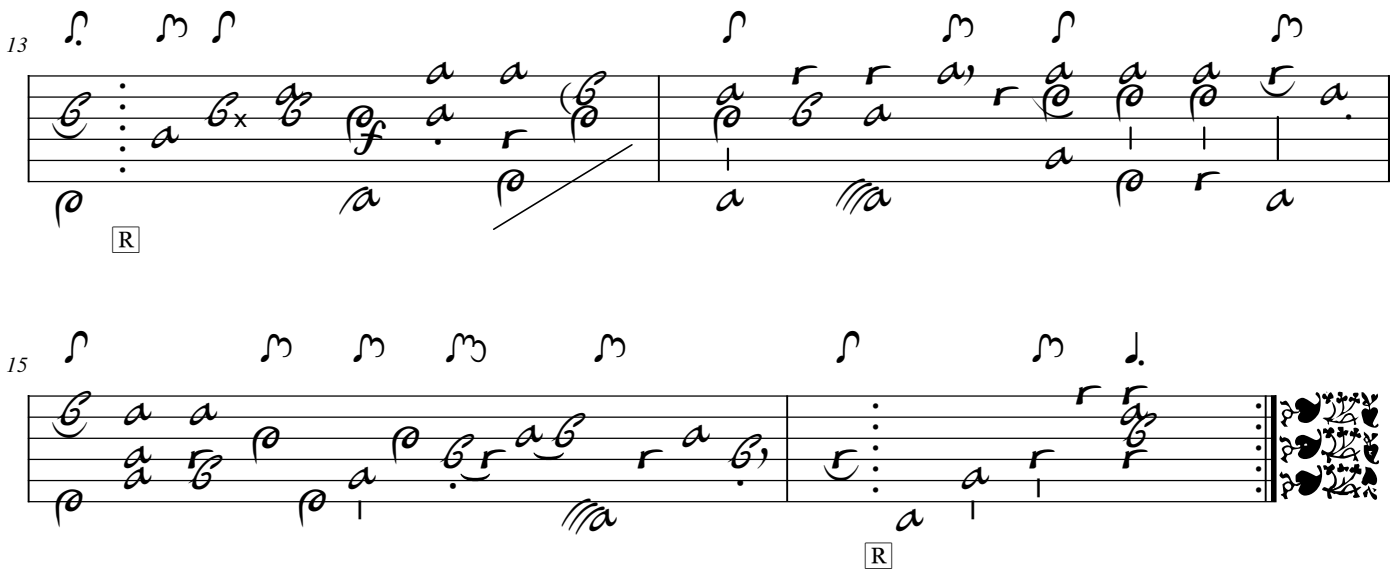
13
R
15
R

Courante

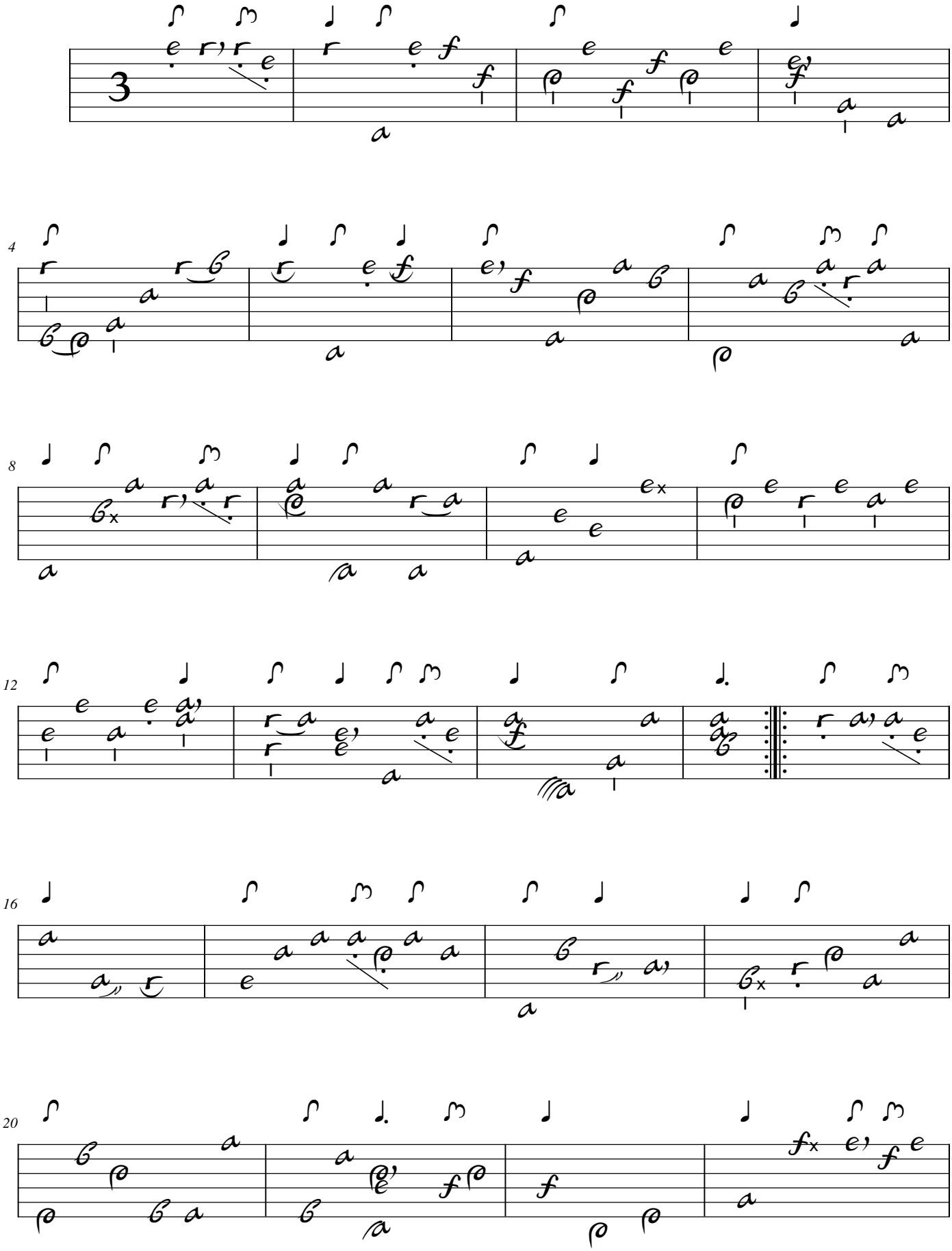

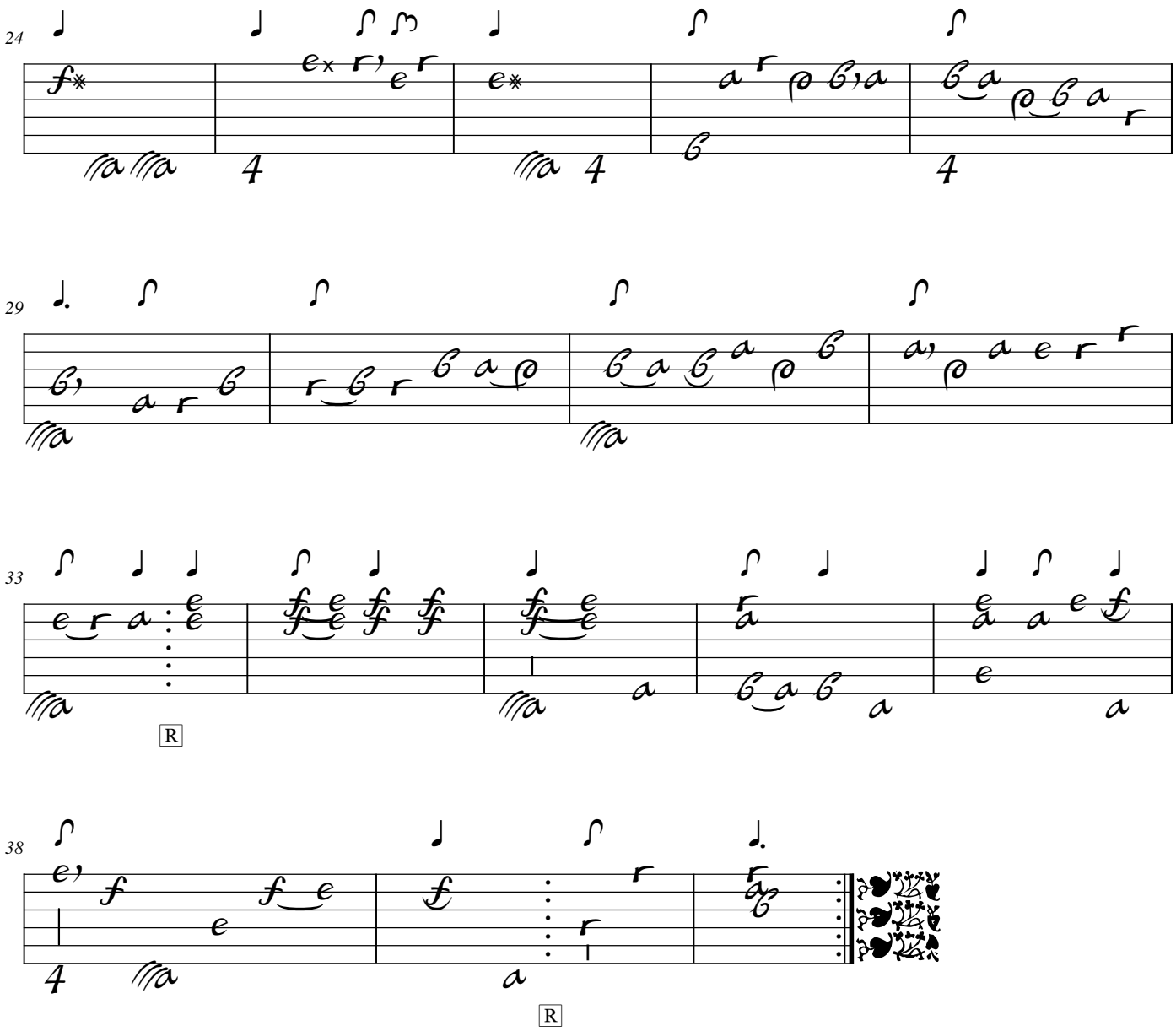
24
29
33
R
38
R

Menuete

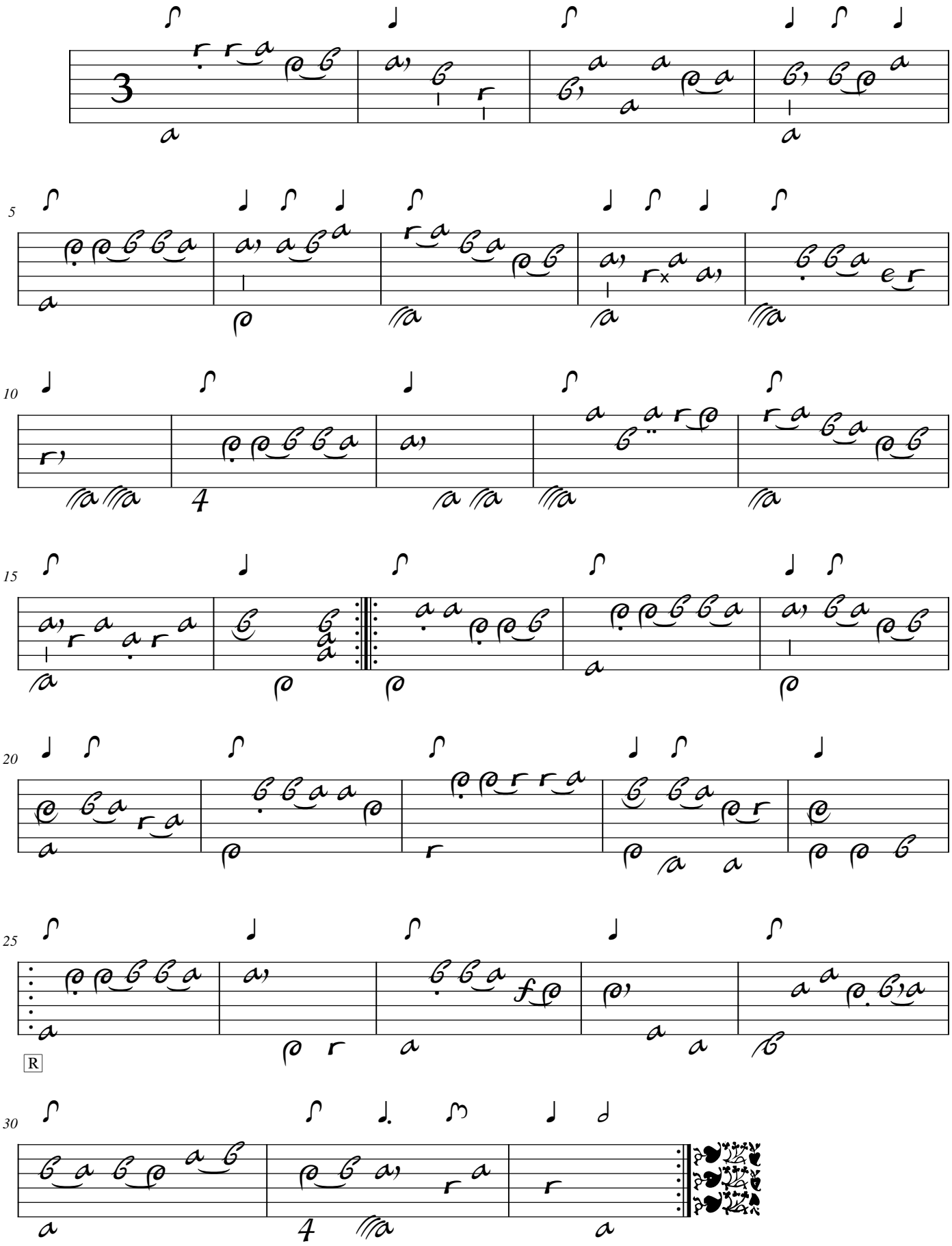

Bouree

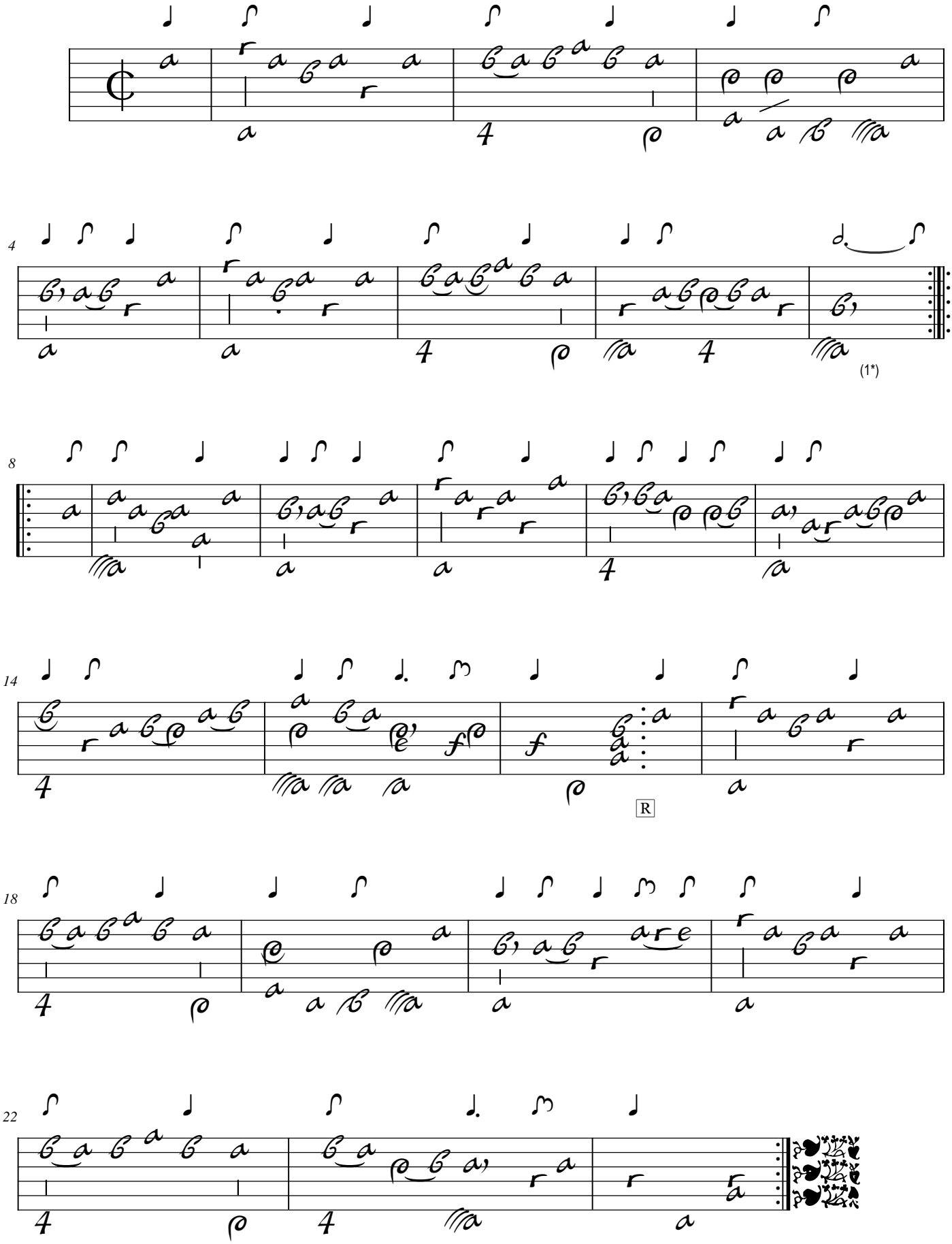

1. Tablature originale : prolongation de durée absente

Rigodon

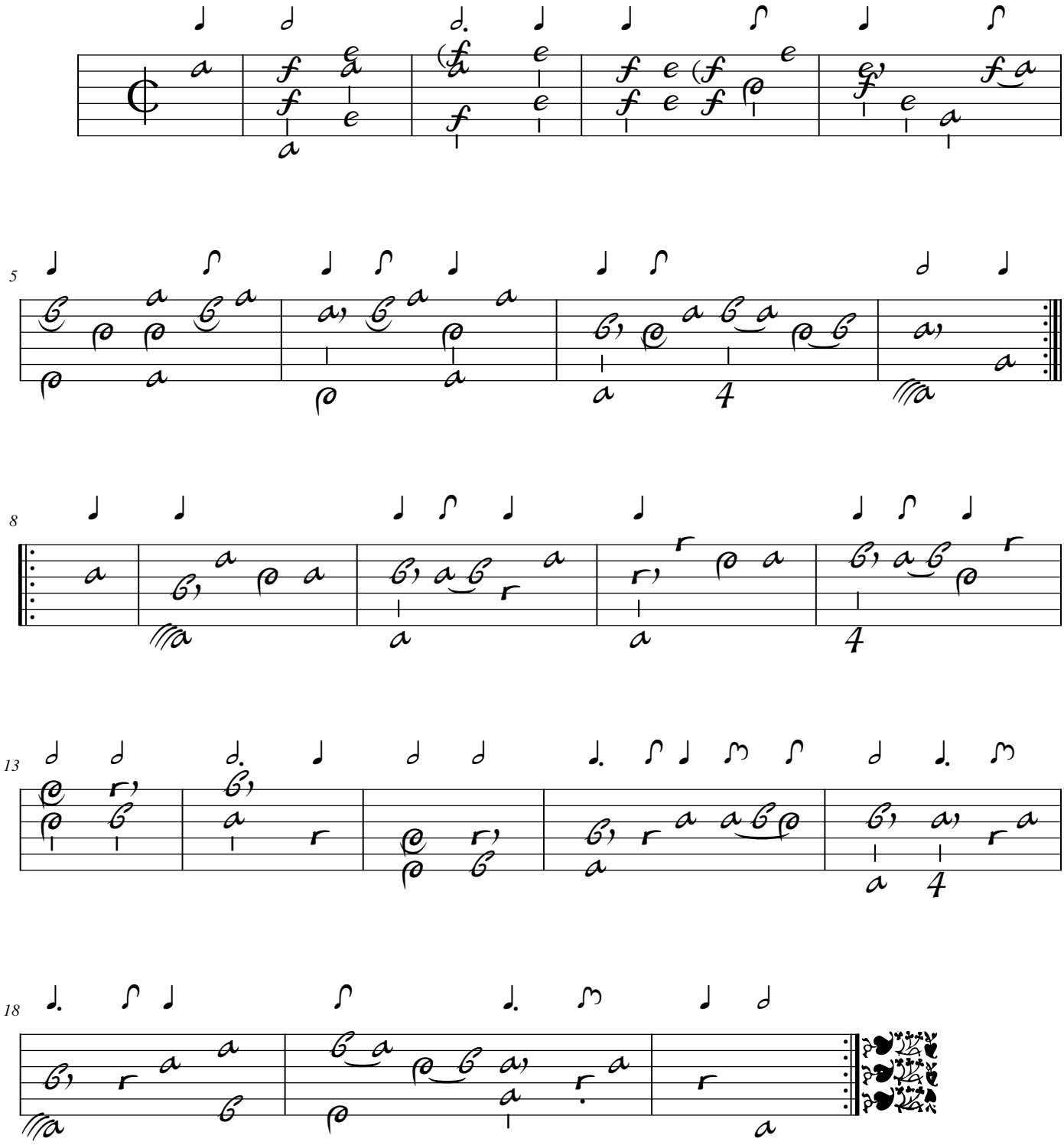

Sarabanda

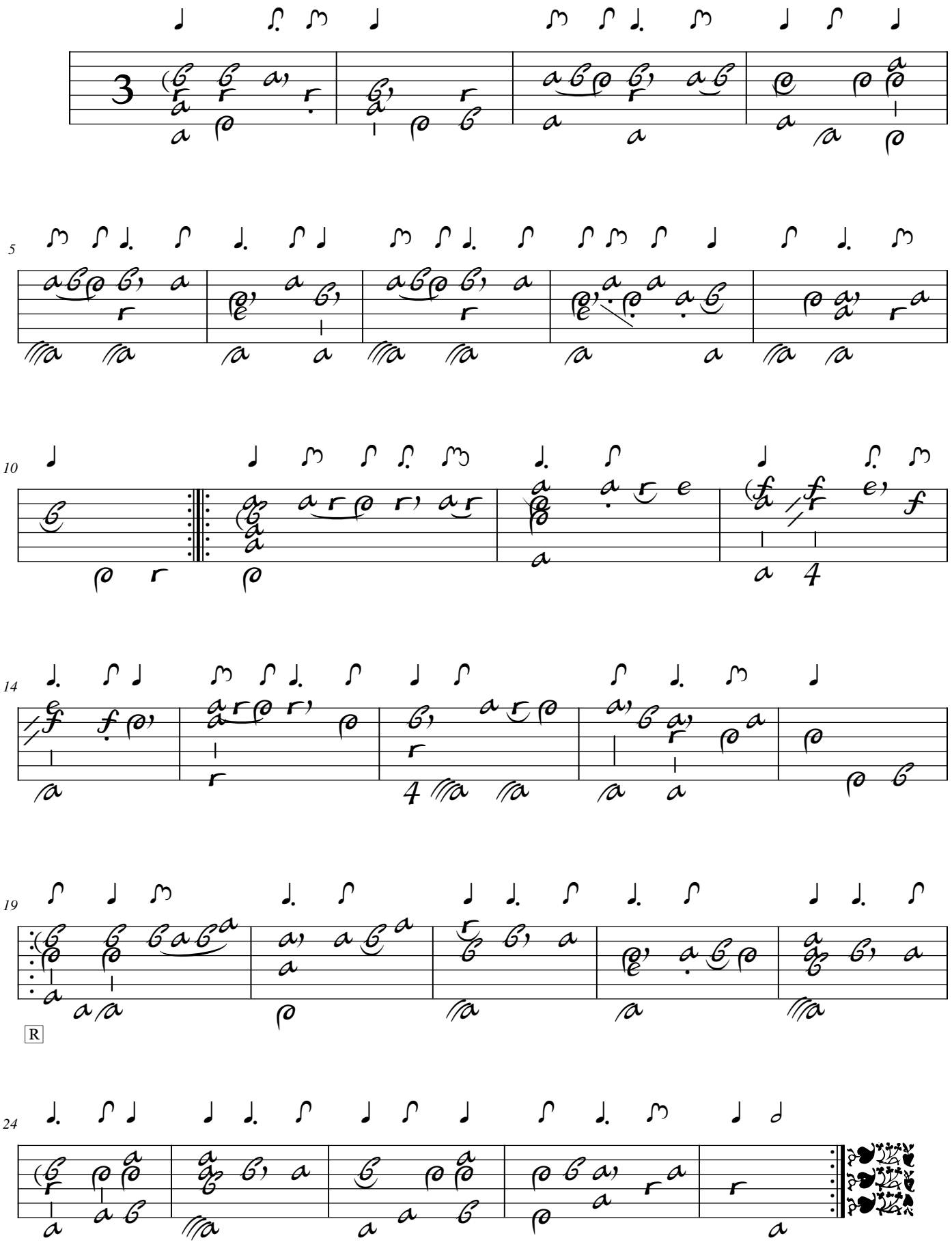

Menuete

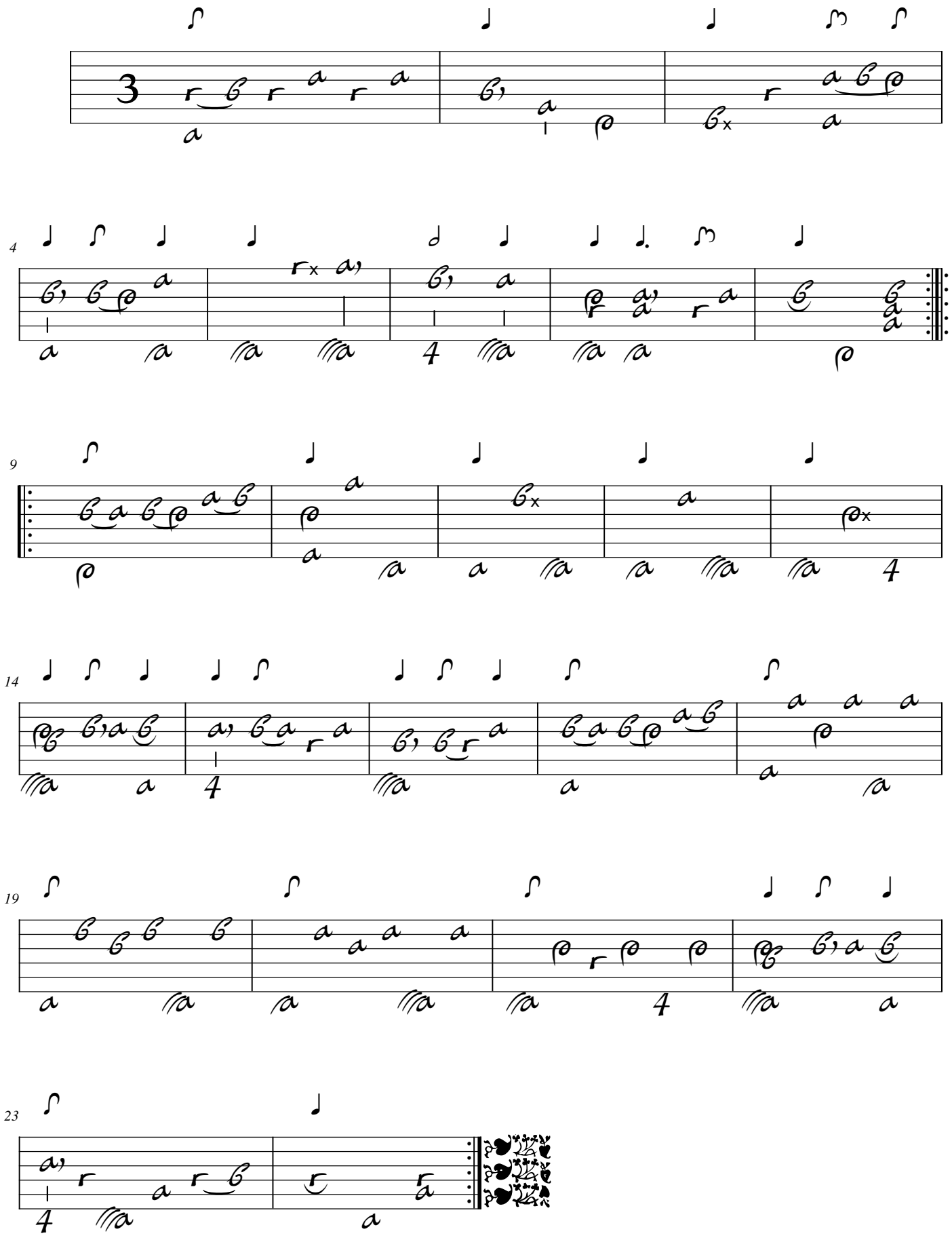

Guigue

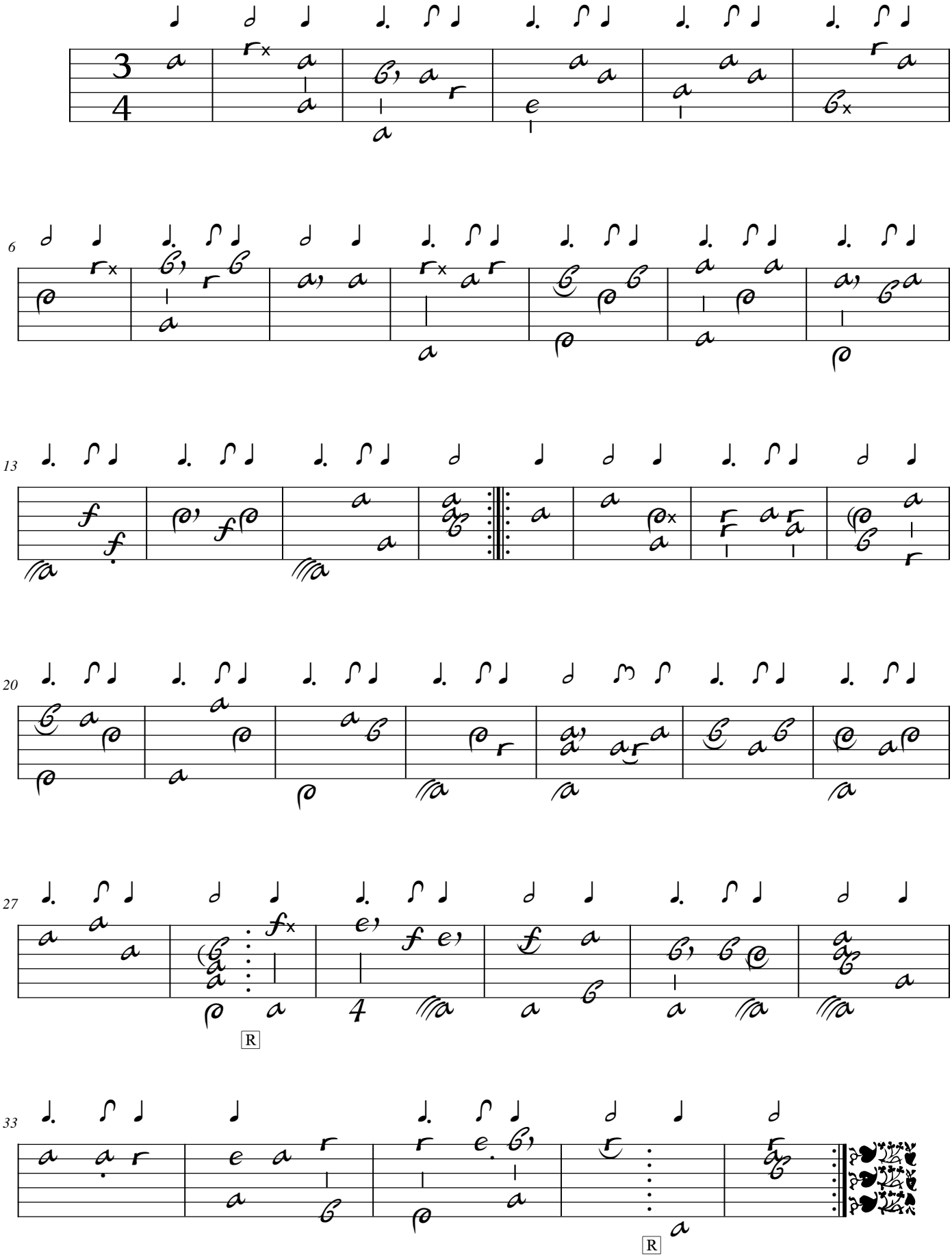

Tonalité : Sol mineur

Accord des basses du luth : 1 bémol

Scordature par octave

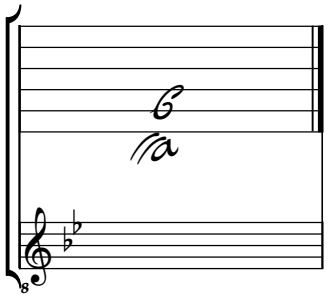

Accord des 11 chœurs du luth

