[Compositeur anonyme]

Parthia

Allemanda, Courante, Menuete, Bouree, Guigue, Angloise Bouree

Sol majeur
Luth baroque à 11 chœurs

Manuscrit de Brno CZ-Bm371
Musée morave régional à Brno
Provenance : bibliothèque musicale de l'abbaye de Rajhrad 5.a.
(CZ-Bm Ms. sig. A.371)
Pages 79 - 81

© Jean-Daniel Forget [CZBm371_101]

Parthia

Allemanda

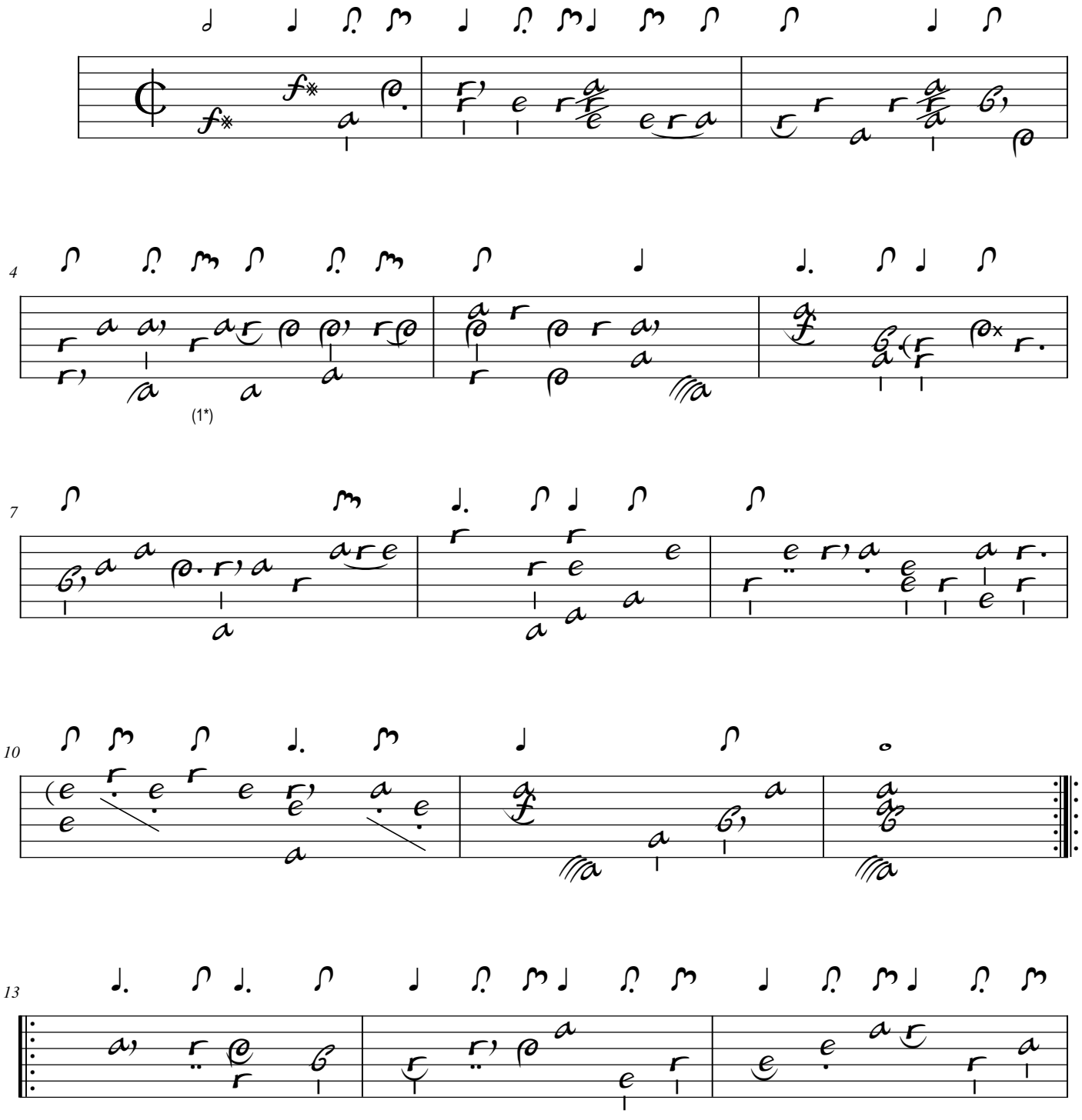

1. Original : indication rythmique de doubles-croches (2x)

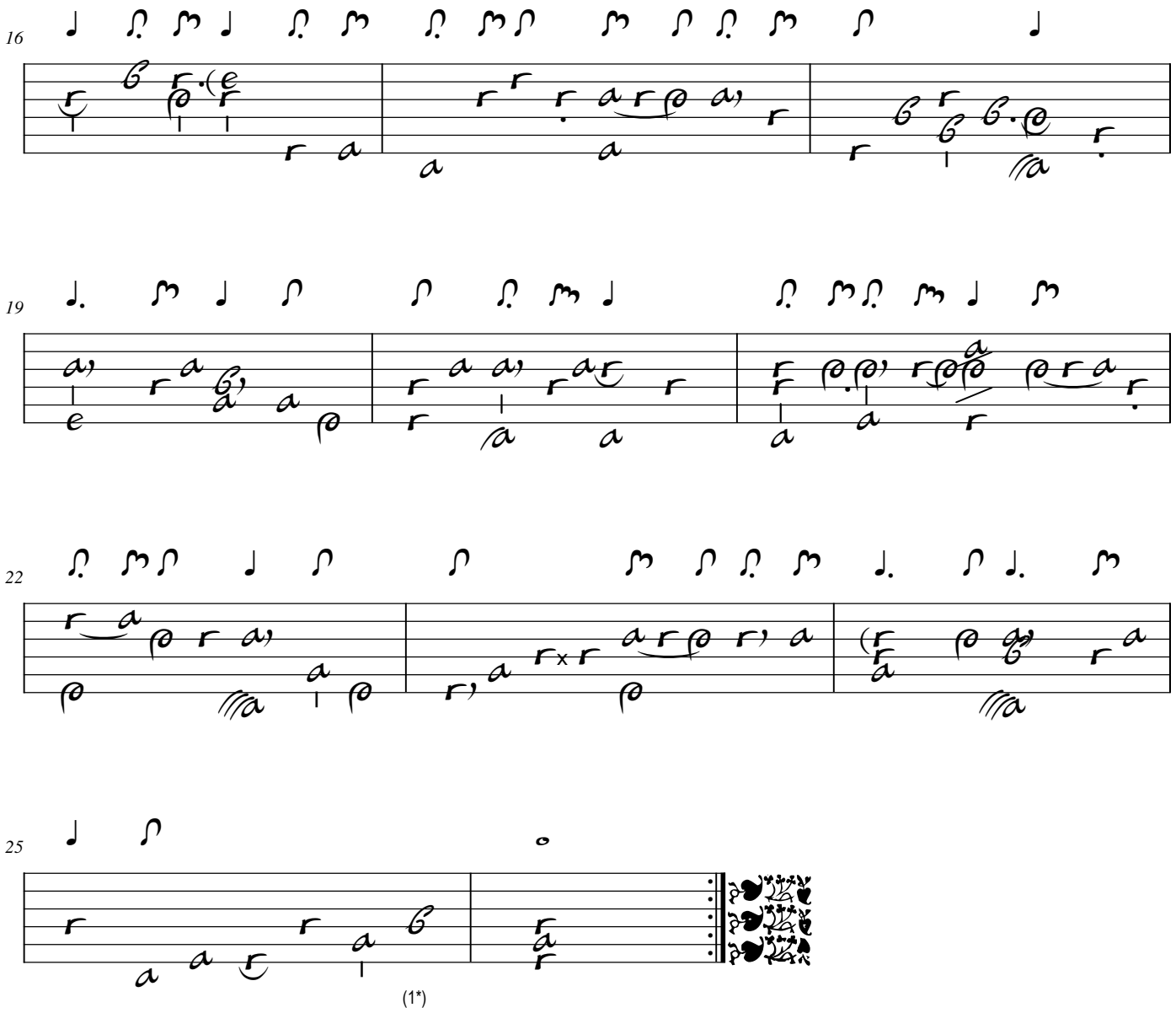

1. Tablature originale : Sol (c sur le 4e chœur)

Courante

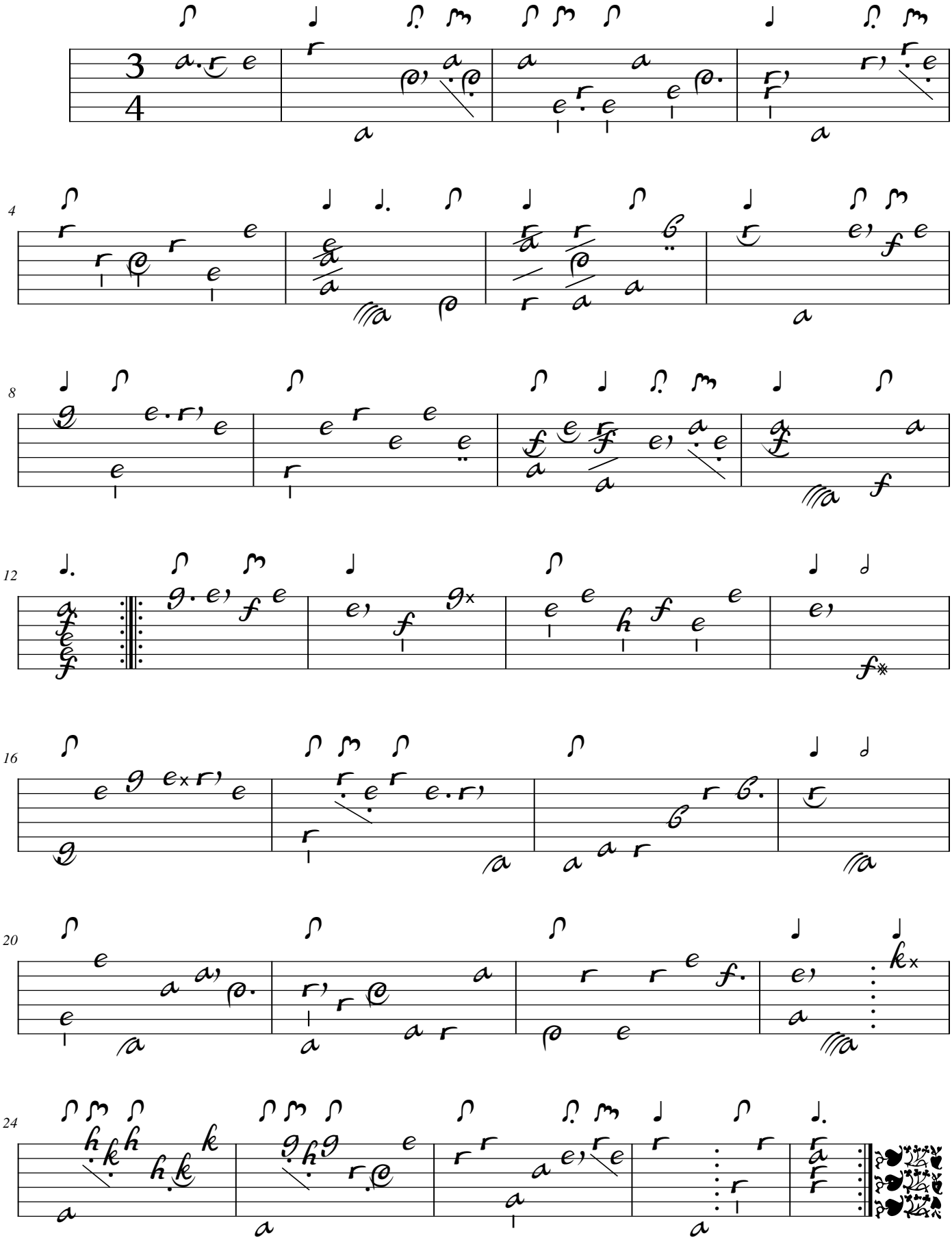

Menuete.

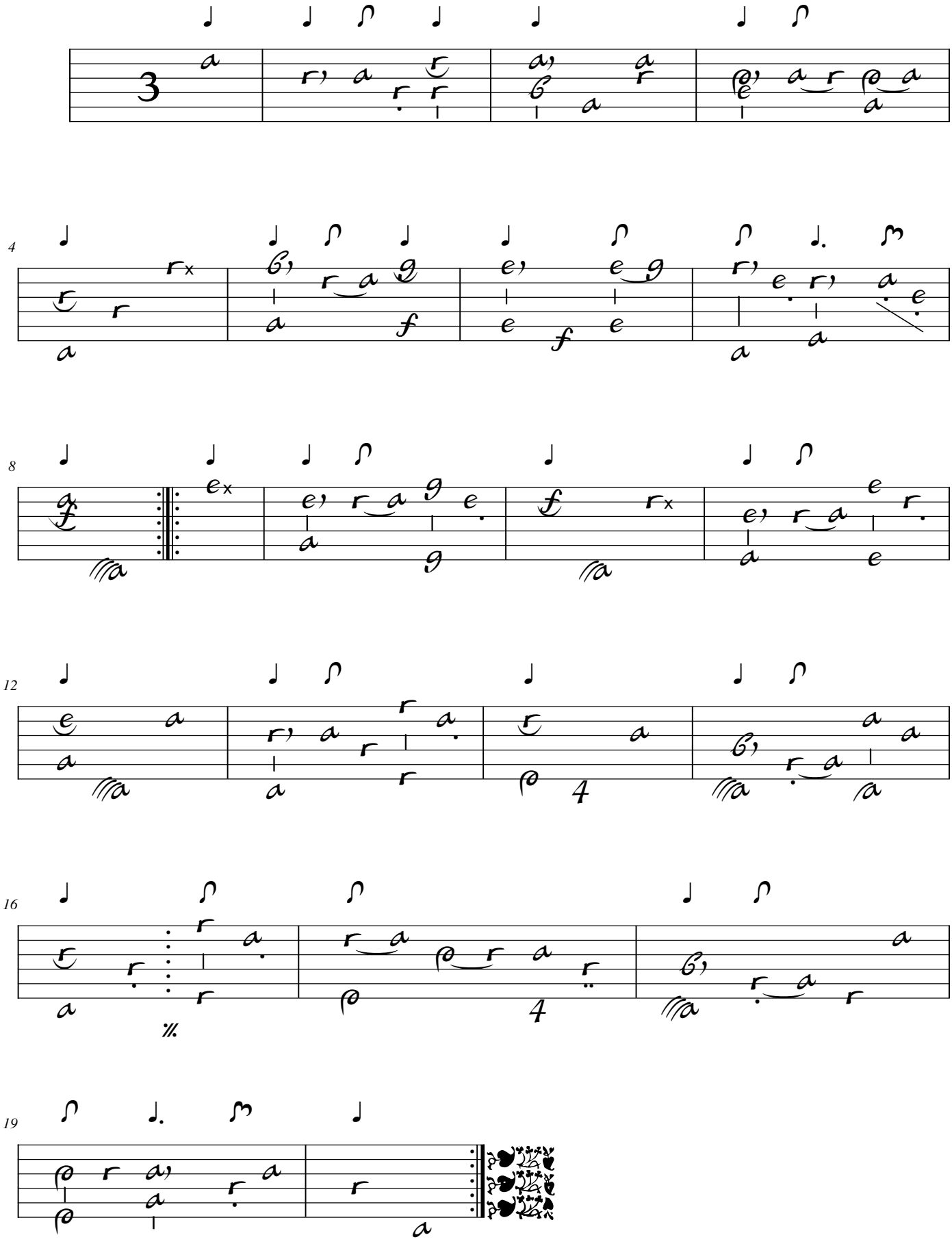

Bouree

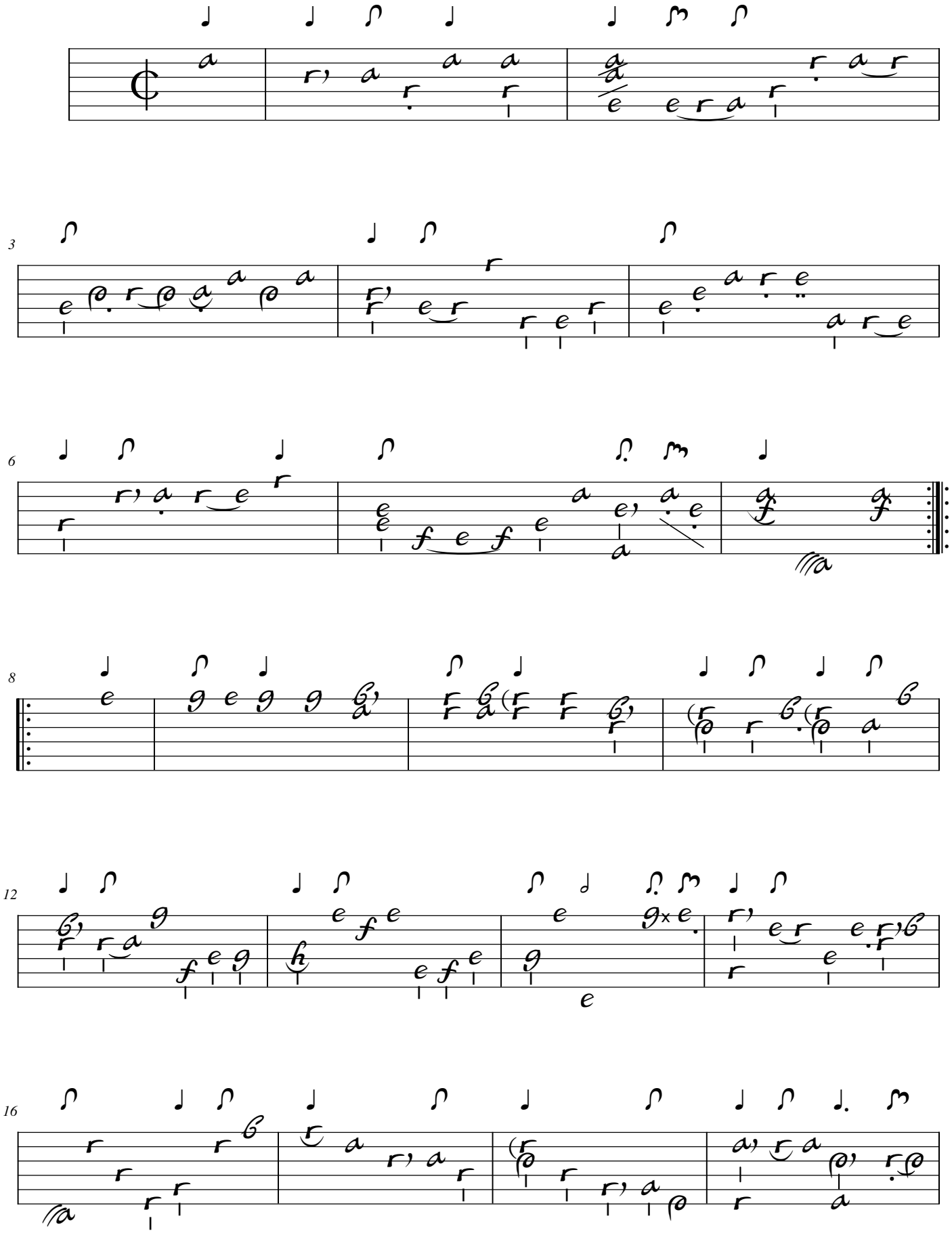

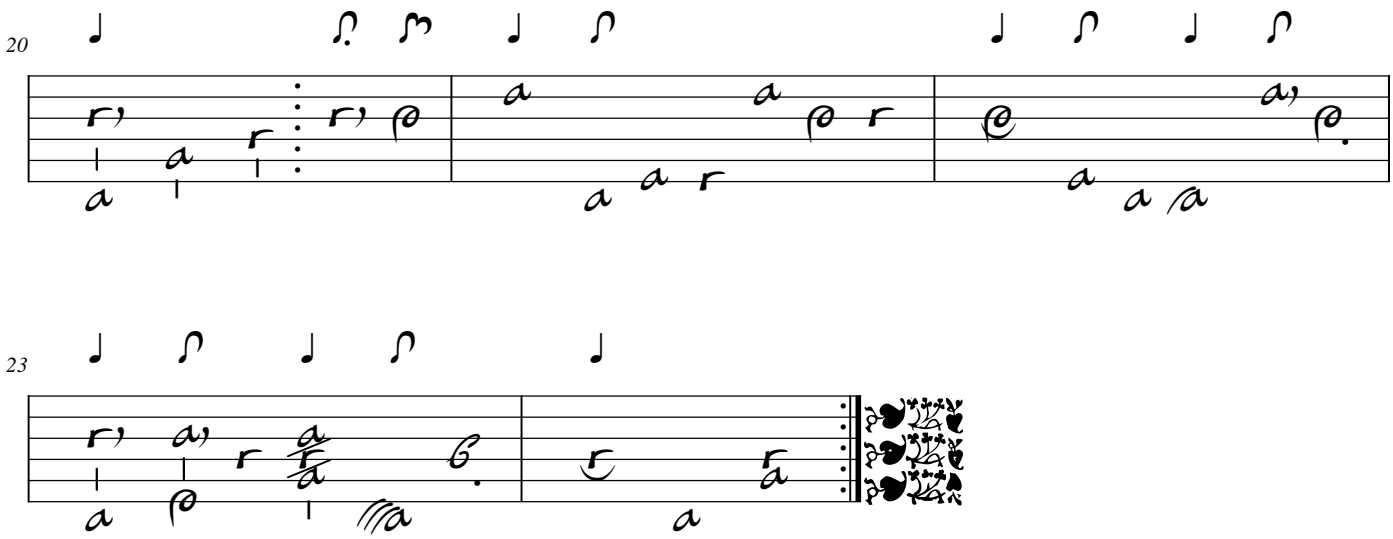
20
23

Guigue

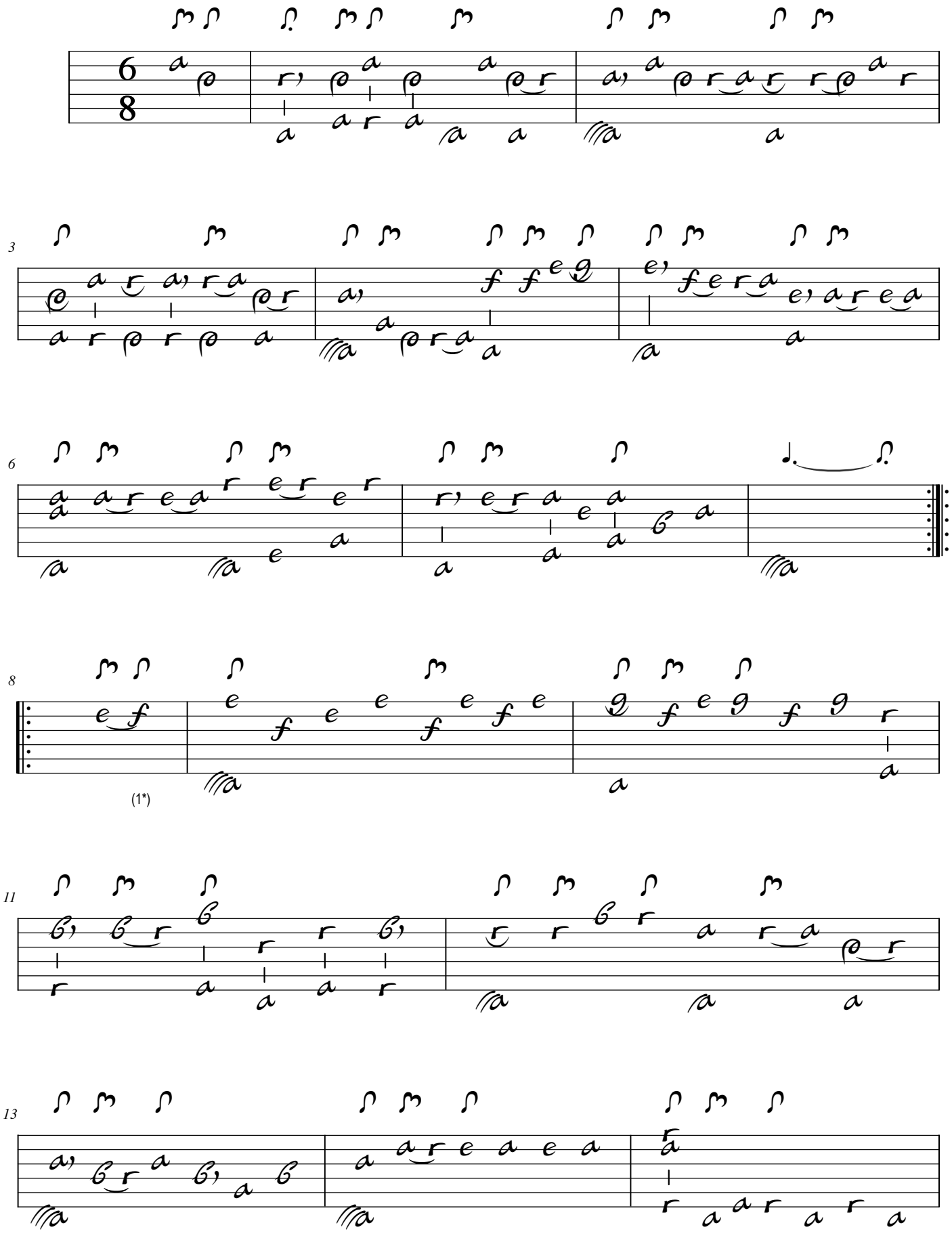

1. Original : pas d'indication rythmique

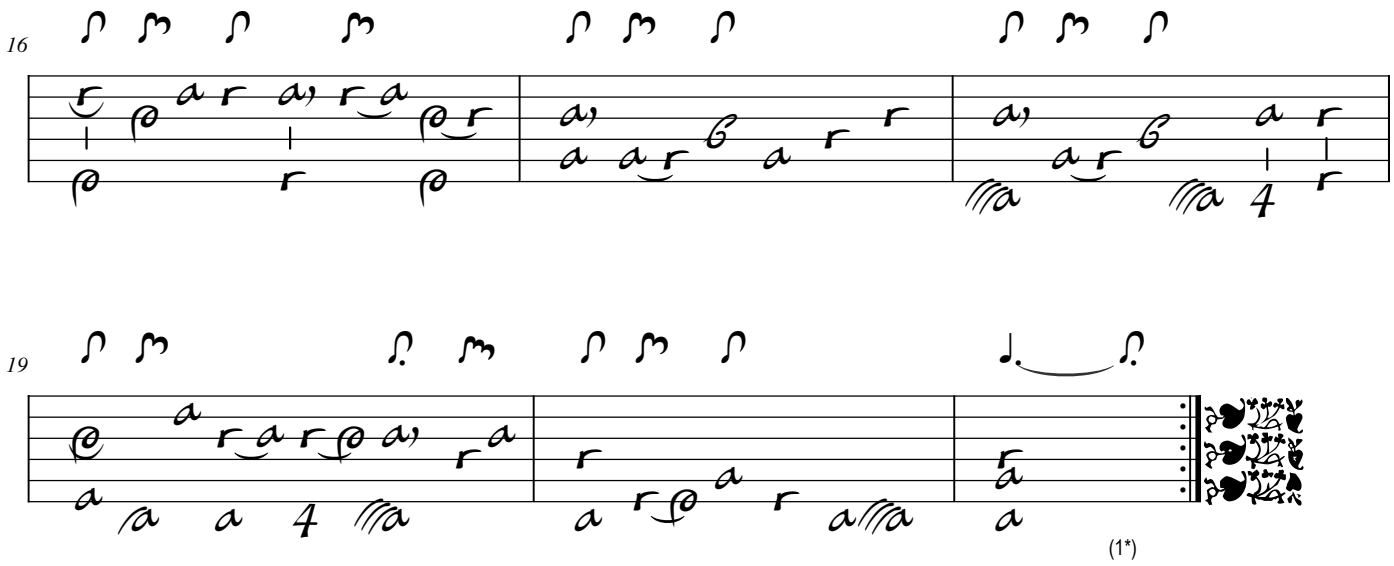

1. Tablature originale : noire

Angloise Bouree

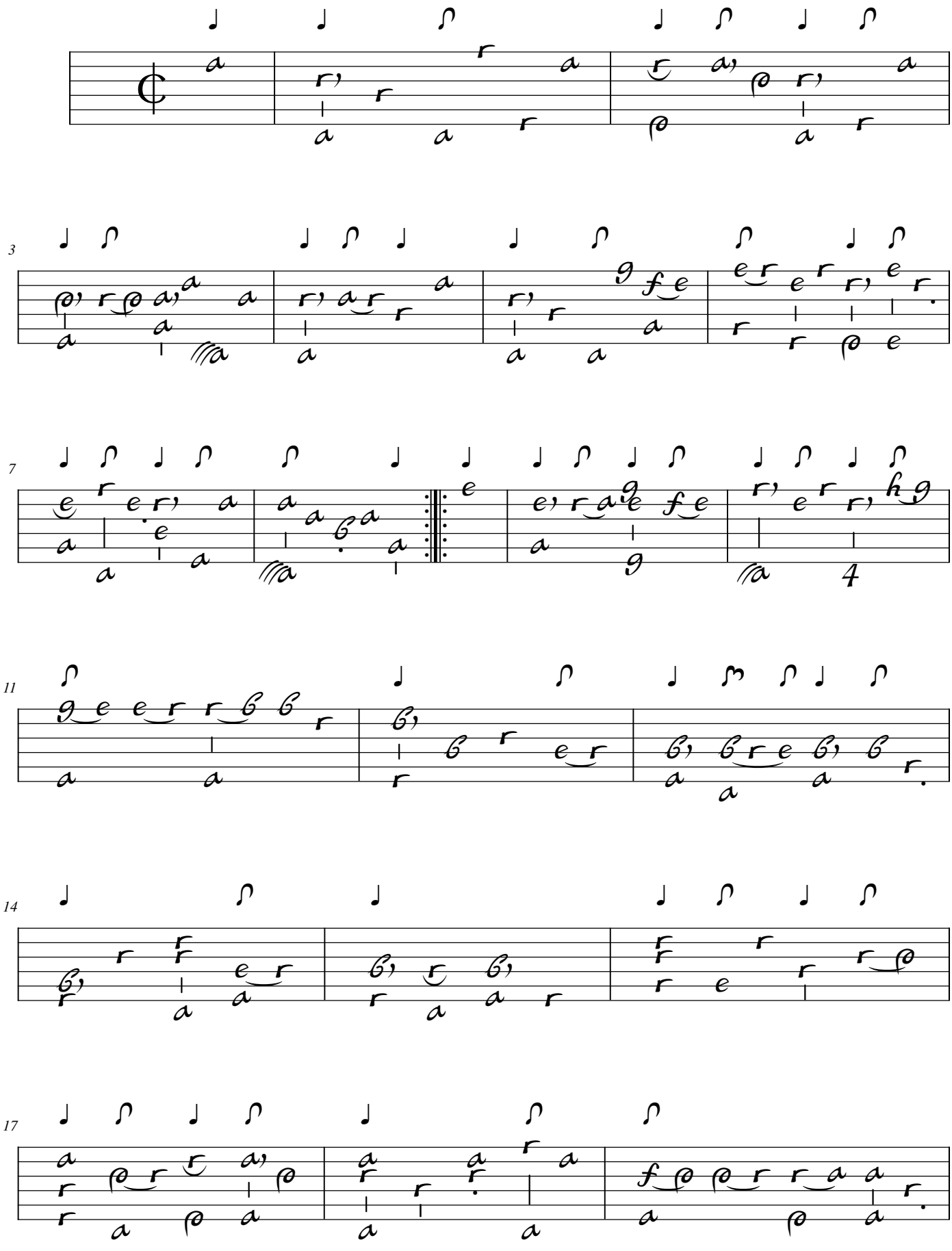

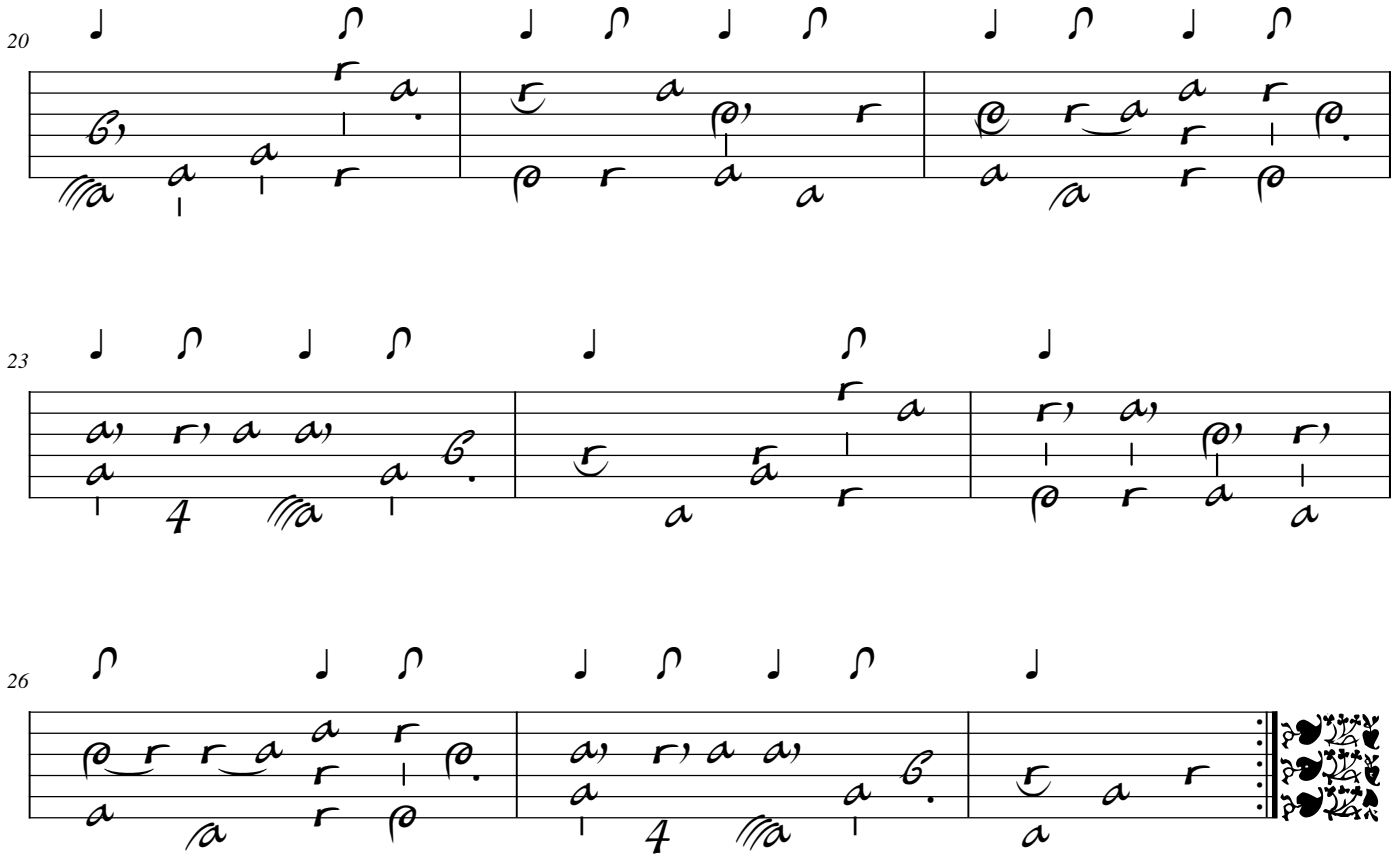

Tonalité : Sol majeur

Accord des basses du luth : 1 dièse

Scordature par octave

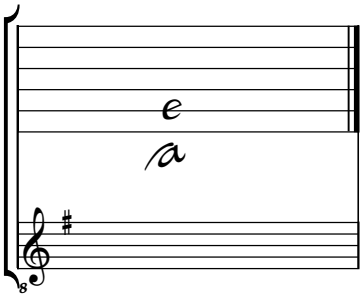

Accord des 11 chœurs du luth

