[Compositeur anonyme]

Ciaccone

Fa majeur
Luth baroque à 11 chœurs

Manuscrit de Brno CZ-Bm371
Musée morave régional à Brno
Provenance : bibliothèque musicale de l'abbaye de Rajhrad 5.a.
(CZ-Bm Ms. sig. A.371)
Pages 71 - 72

© Jean-Daniel Forget (CZBm371_90)

Ciaccone

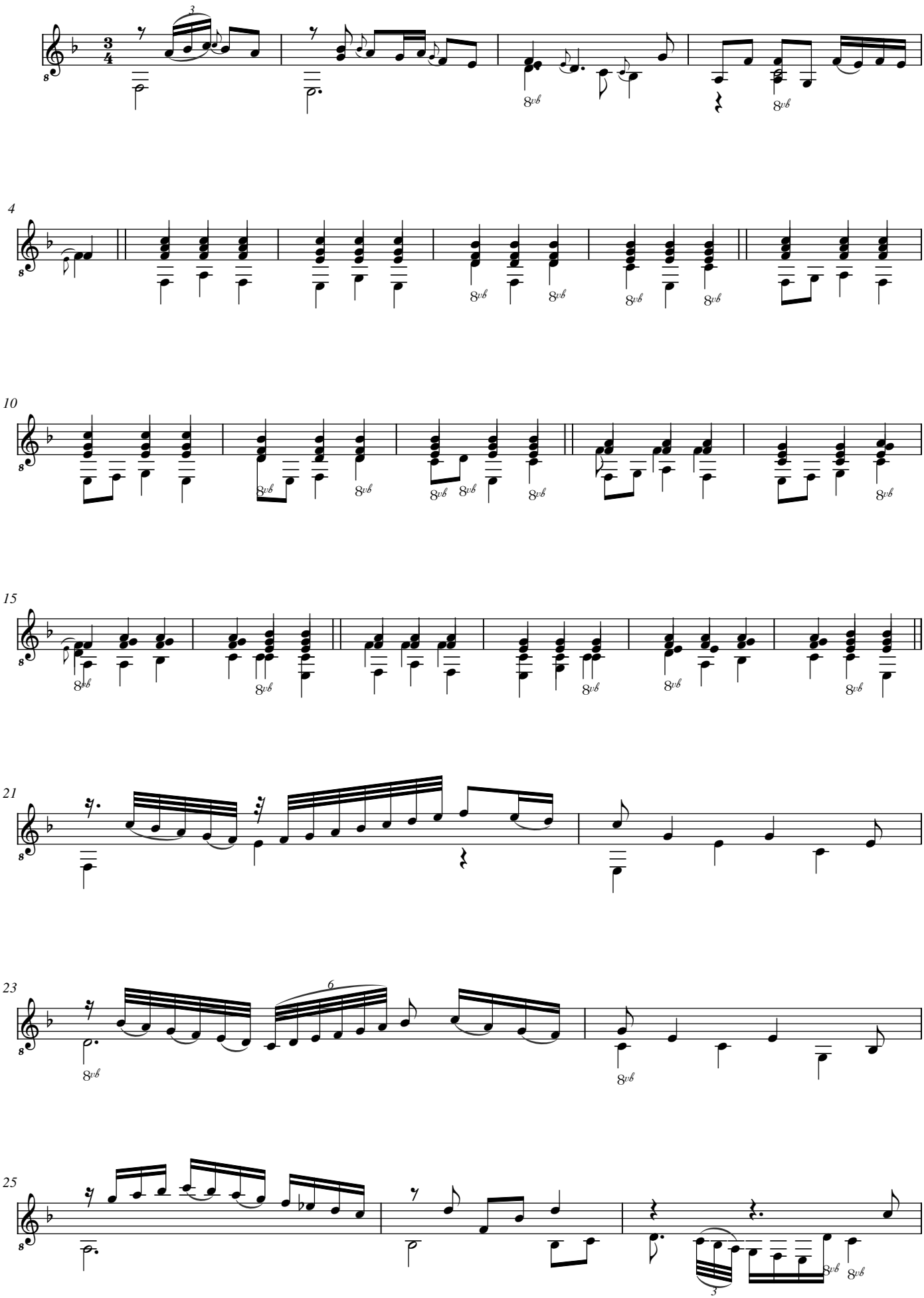

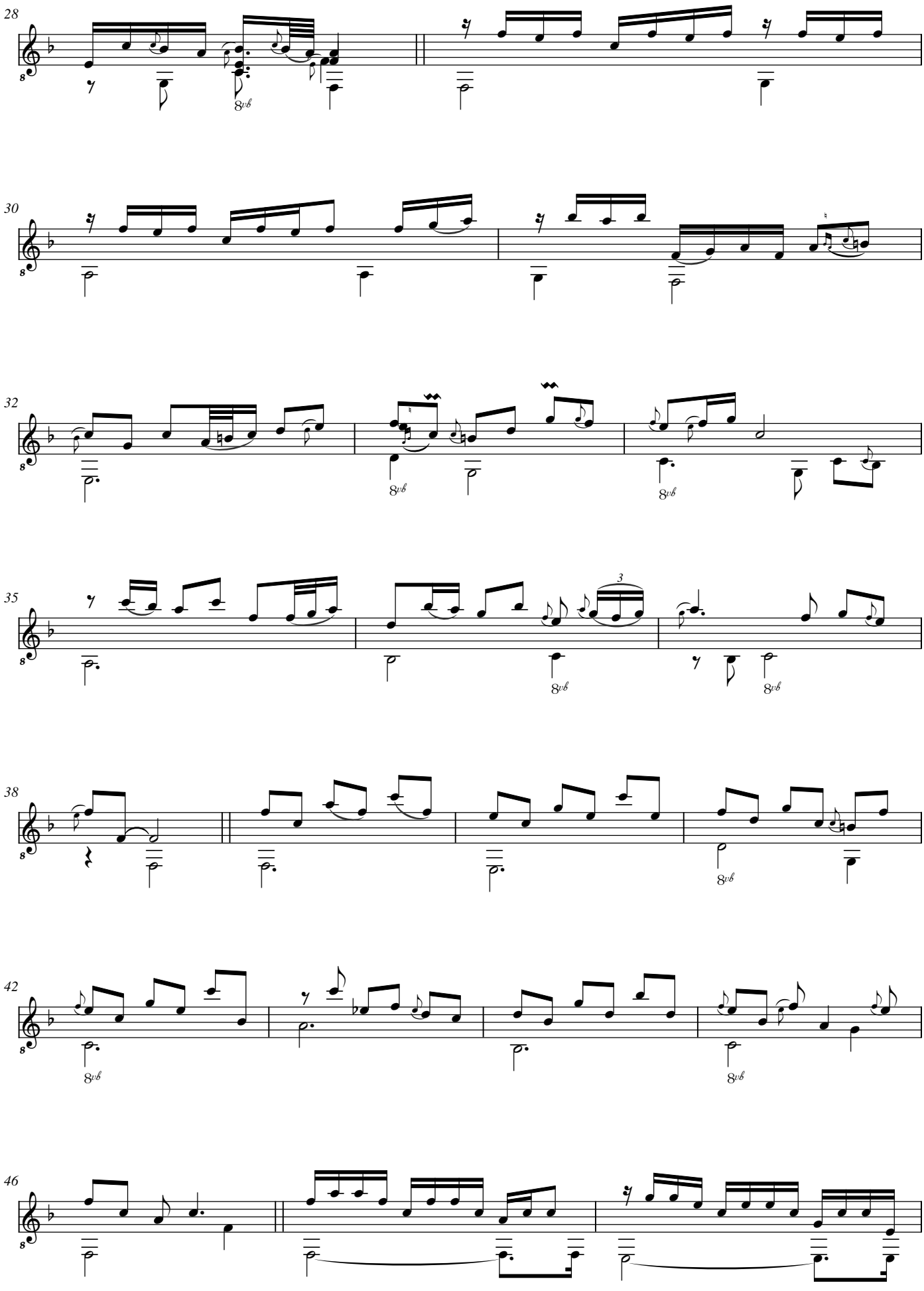
28
30
32
35
38
42
46
8vb
3

.../...

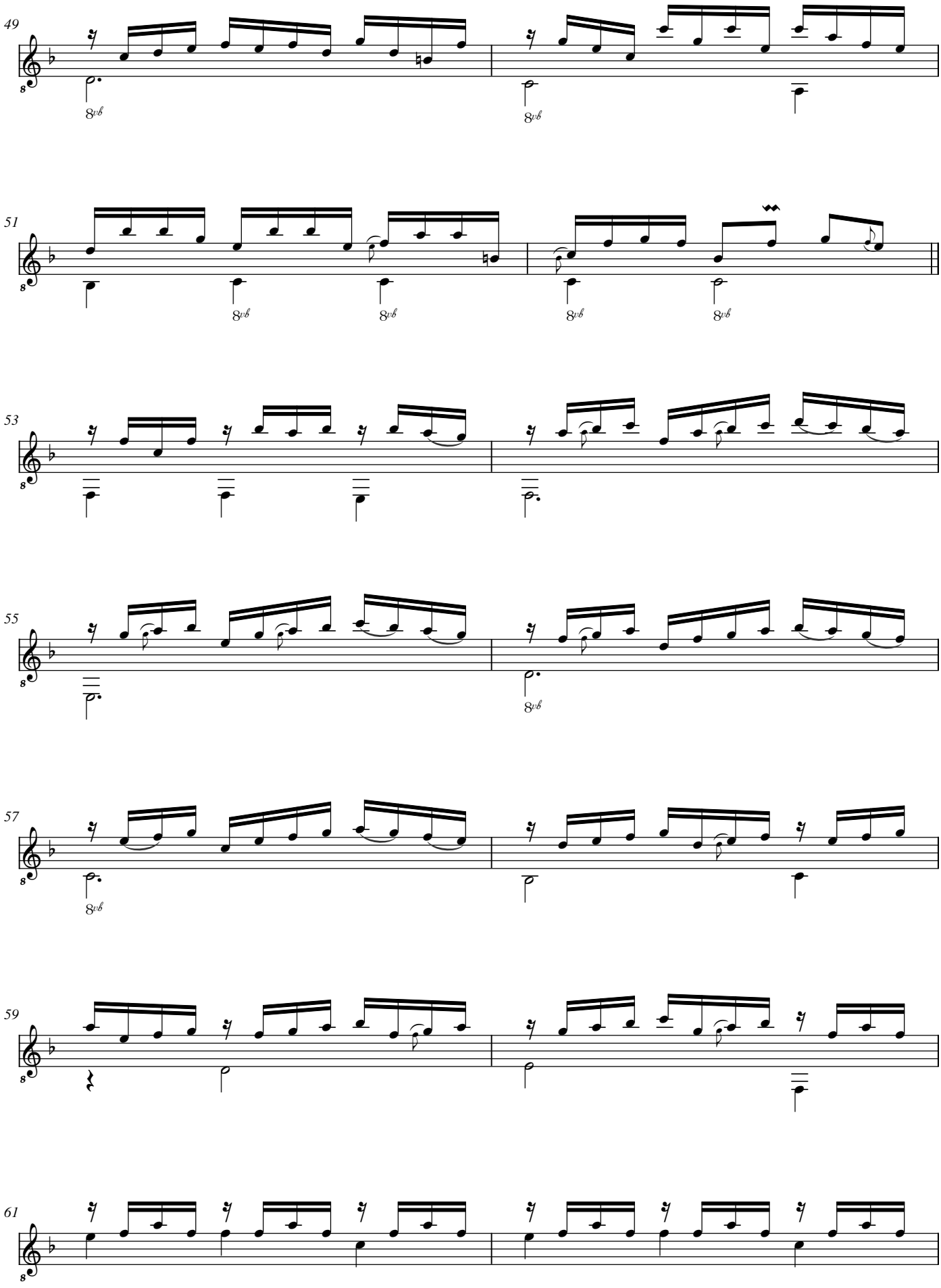
49
51
53
55
57
59
61

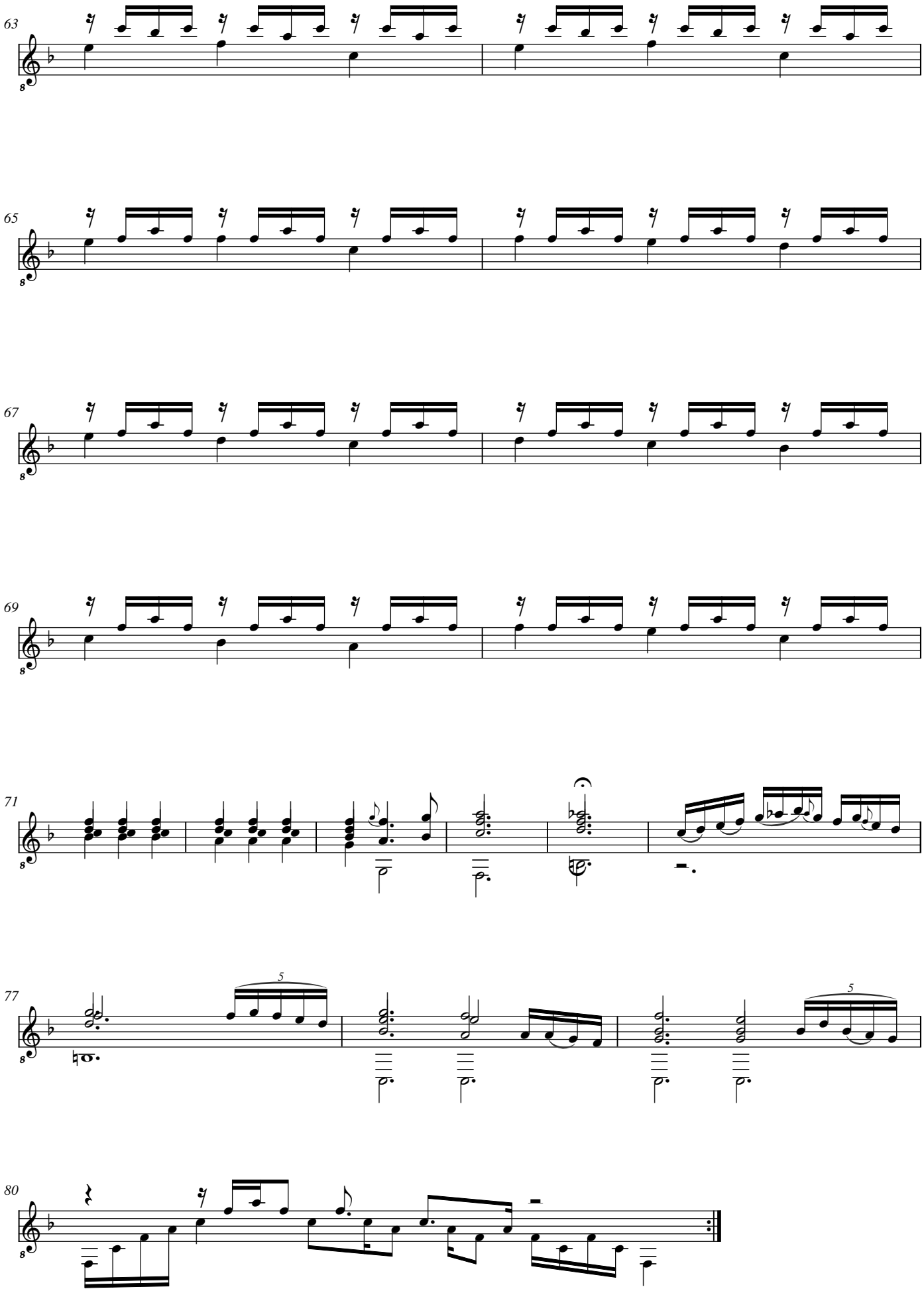
63
65
67
69
71
77
5
5
80

Ciaccone

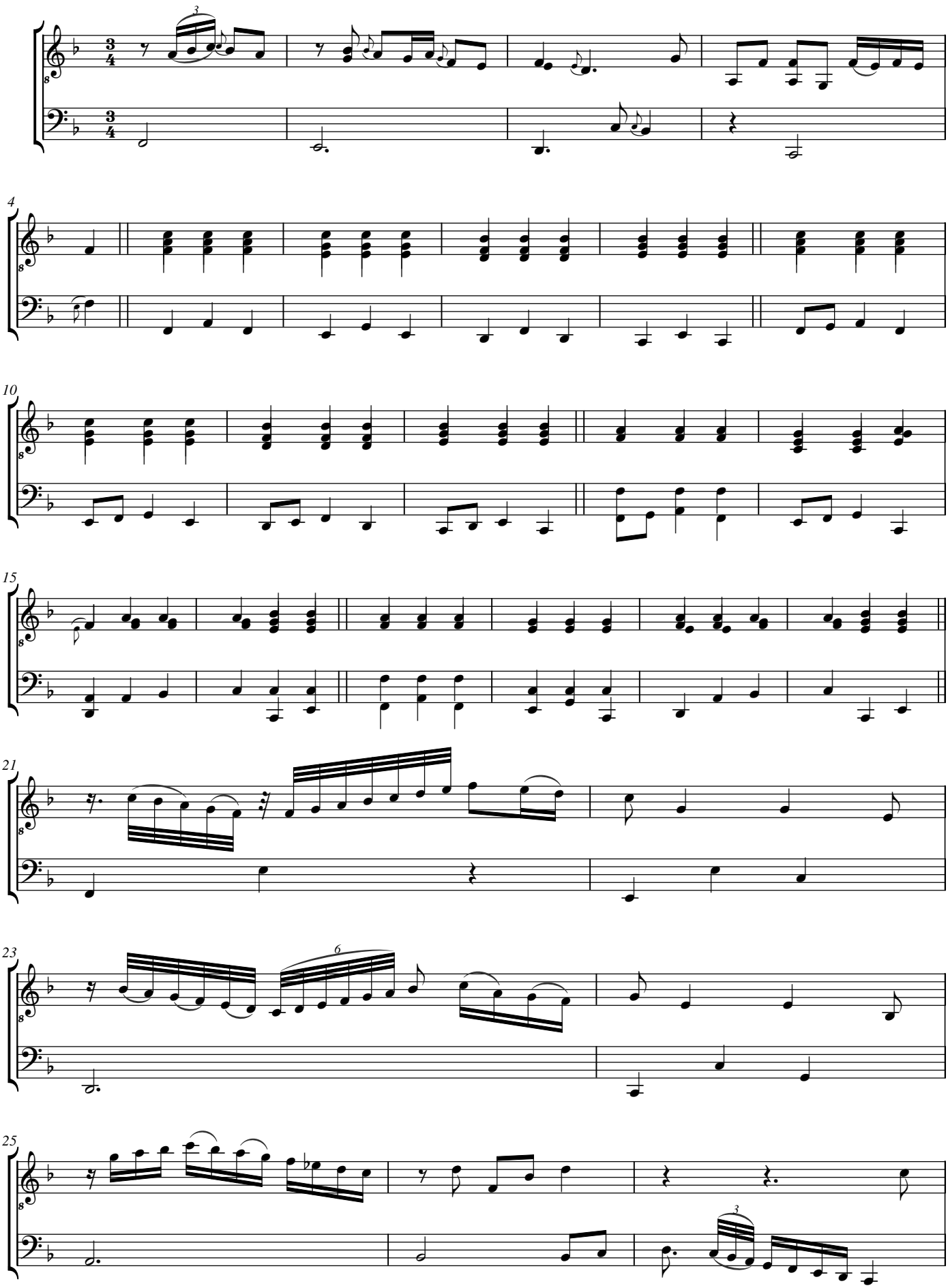

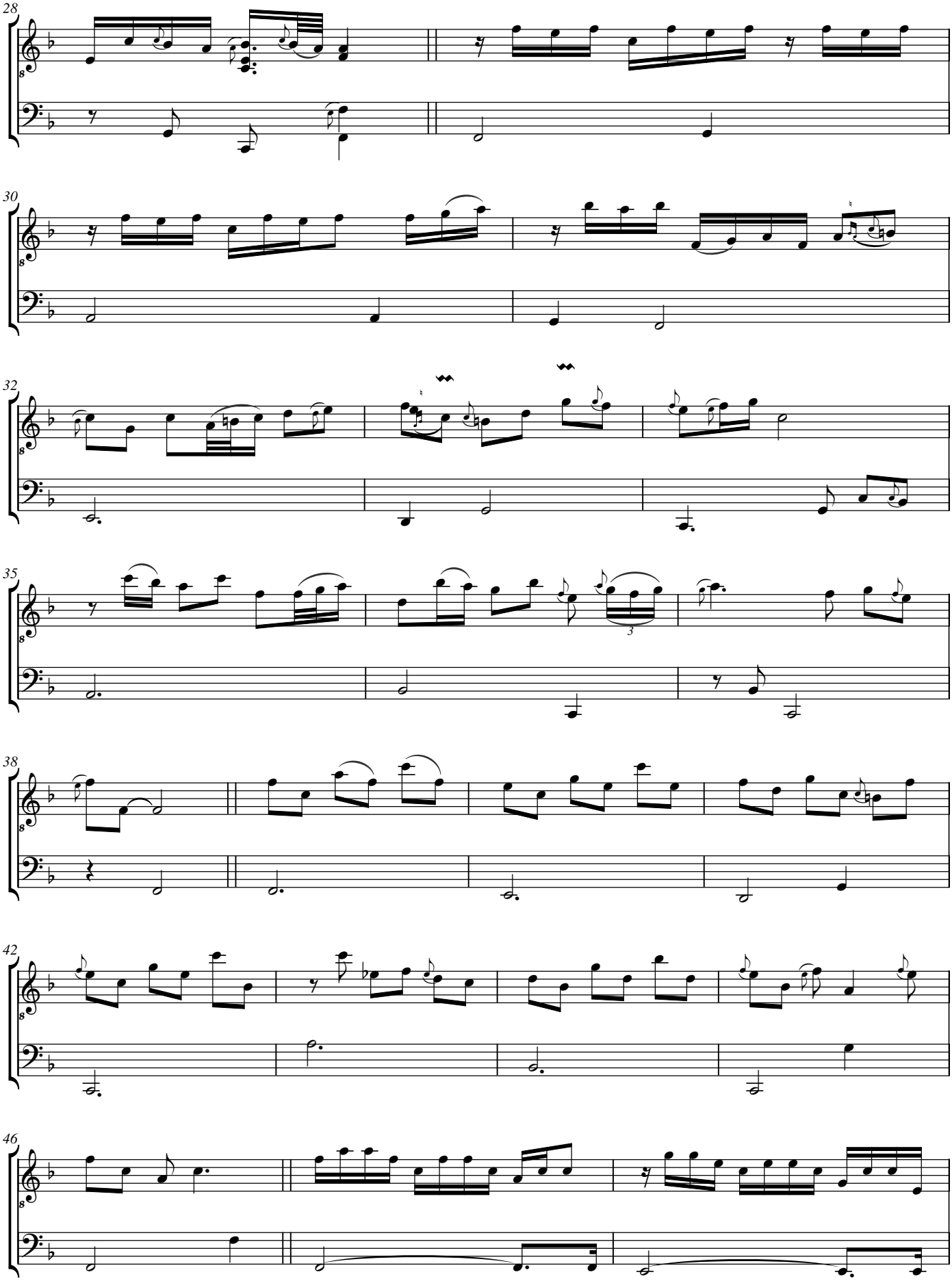
28
30
32
35
38
42
46

.../...

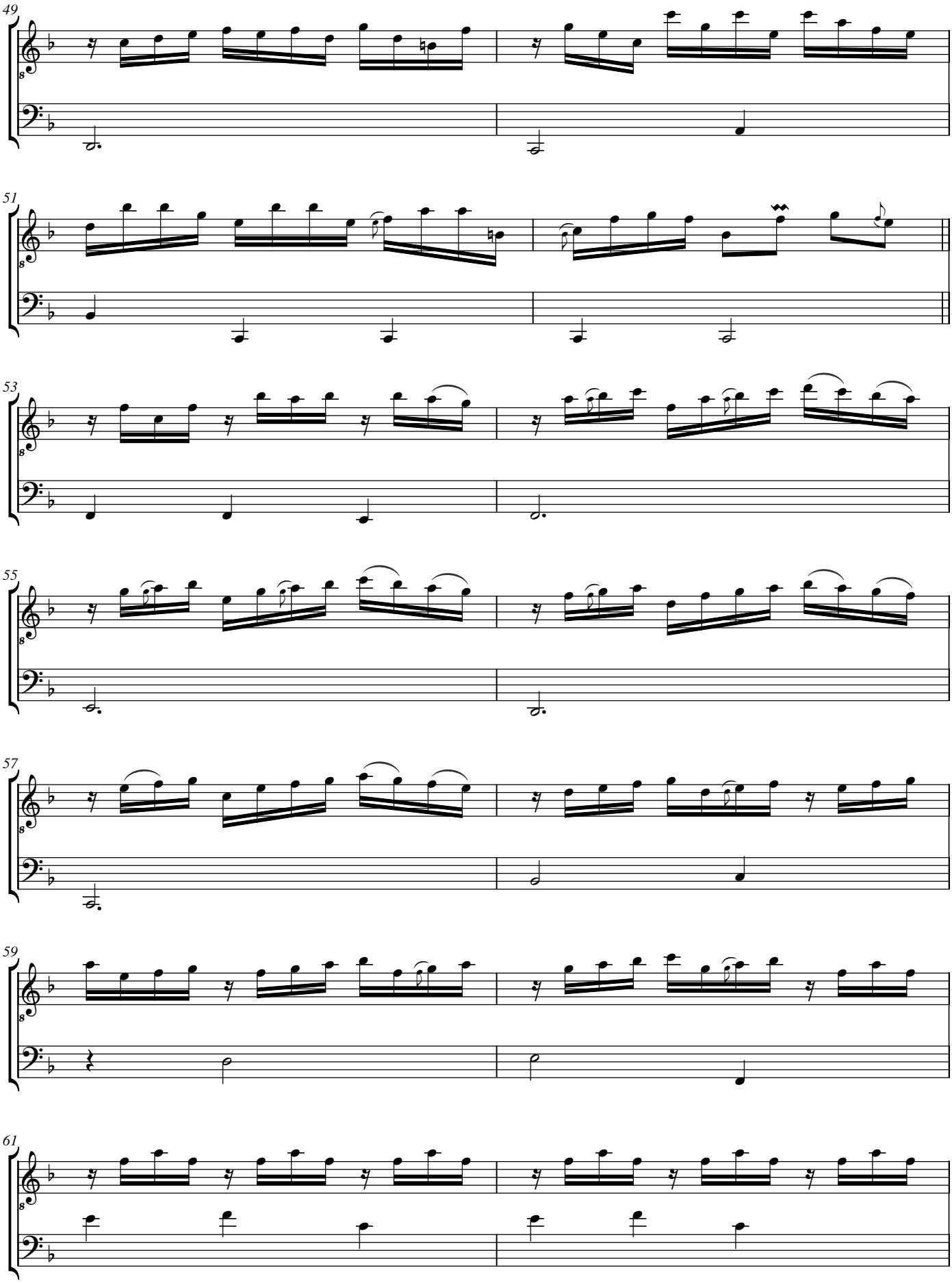
49
51
53
55
57
59
61

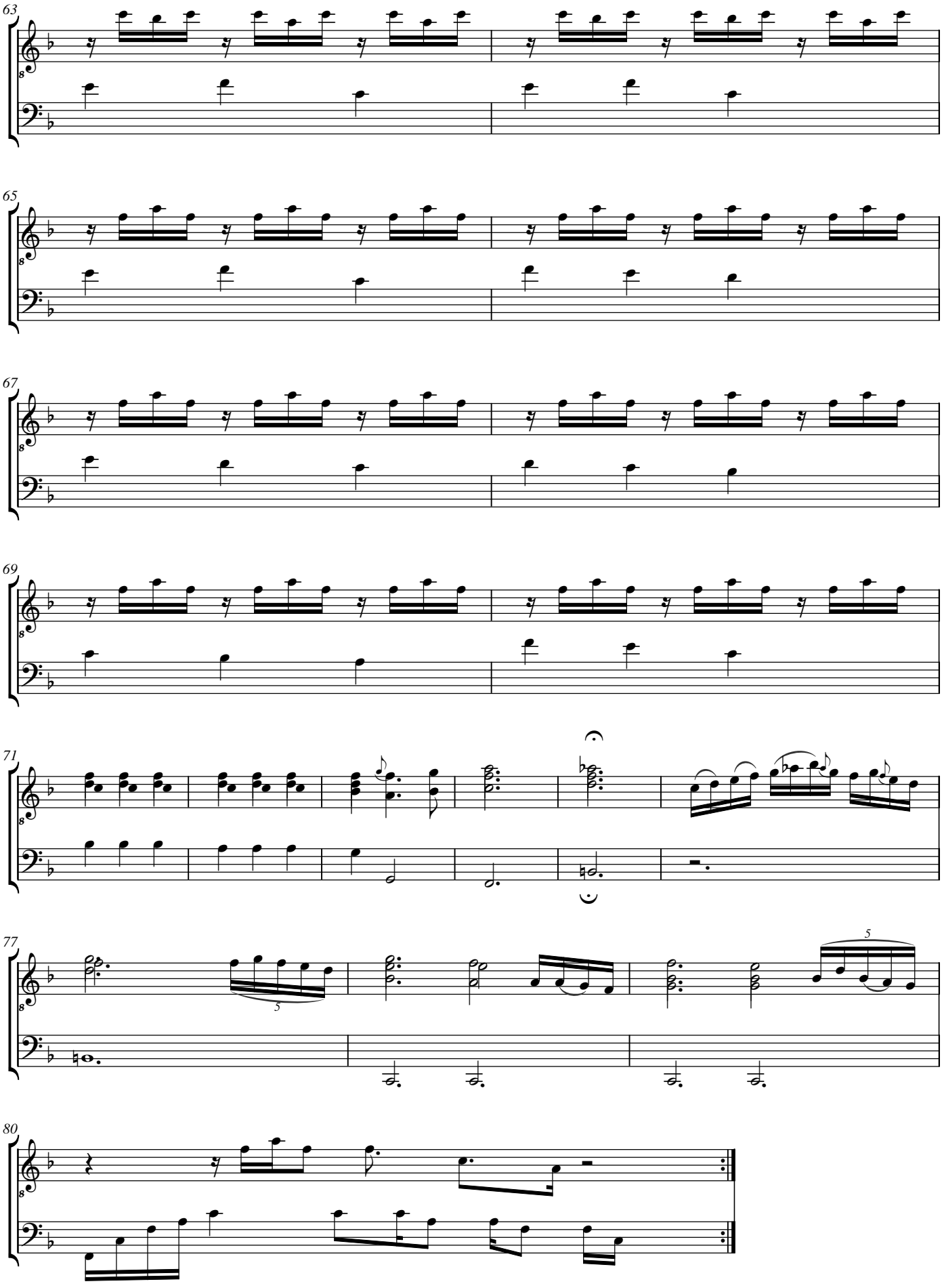
63
65
67
69
71
77
80