[Compositeur anonyme]

[2 pièces]

Aria, Guigue

La majeur
Luth baroque à 11 chœurs

Manuscrit de Brno CZ-Bm371
Musée morave régional à Brno
Provenance : bibliothèque musicale de l'abbaye de Rajhrad 5.a.
(CZ-Bm Ms. sig. A.371)
Pages 41 et 42

© Jean-Daniel Forget (CZBm371_53)

Aria

adagio

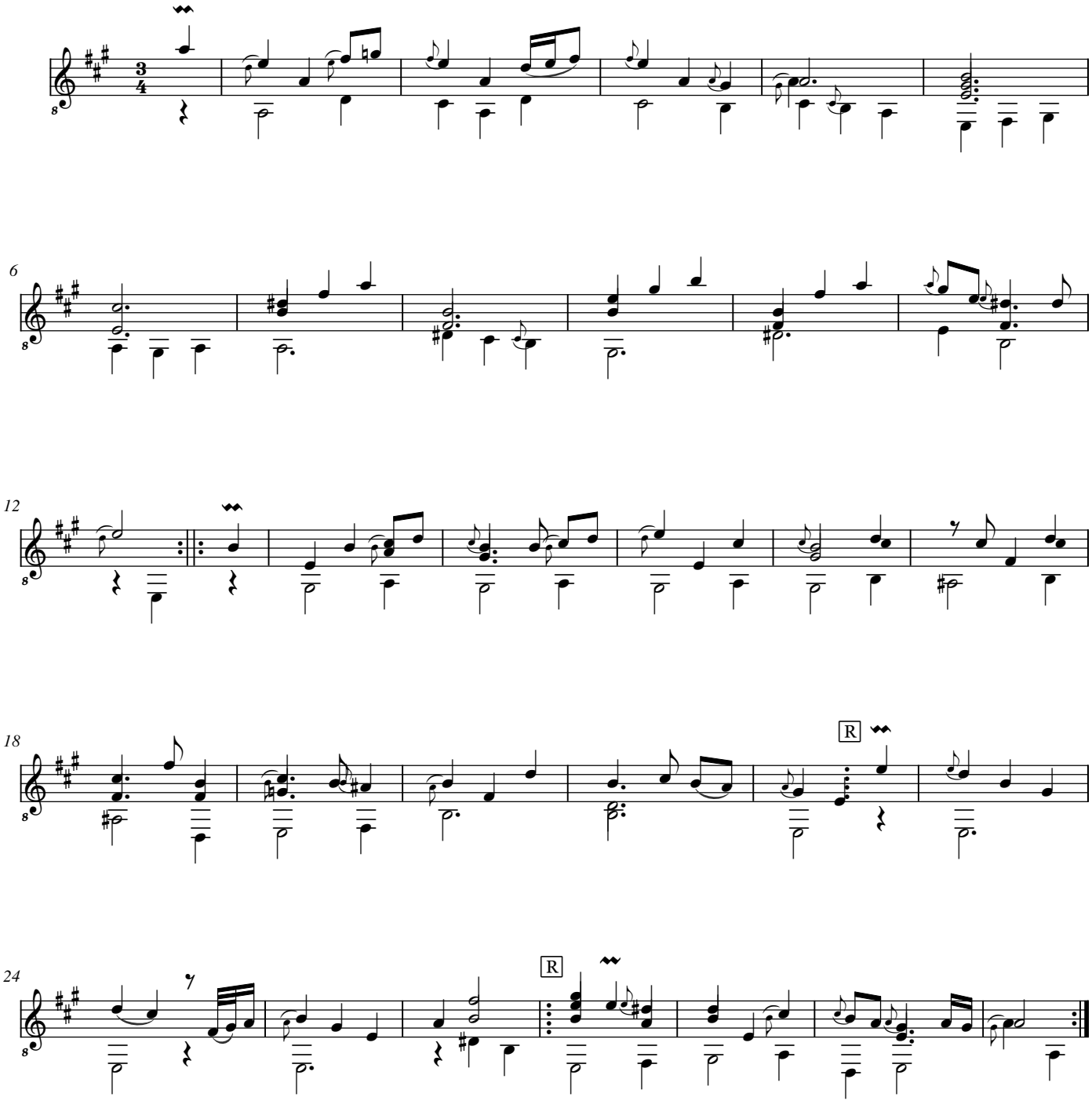

Aria

adagio

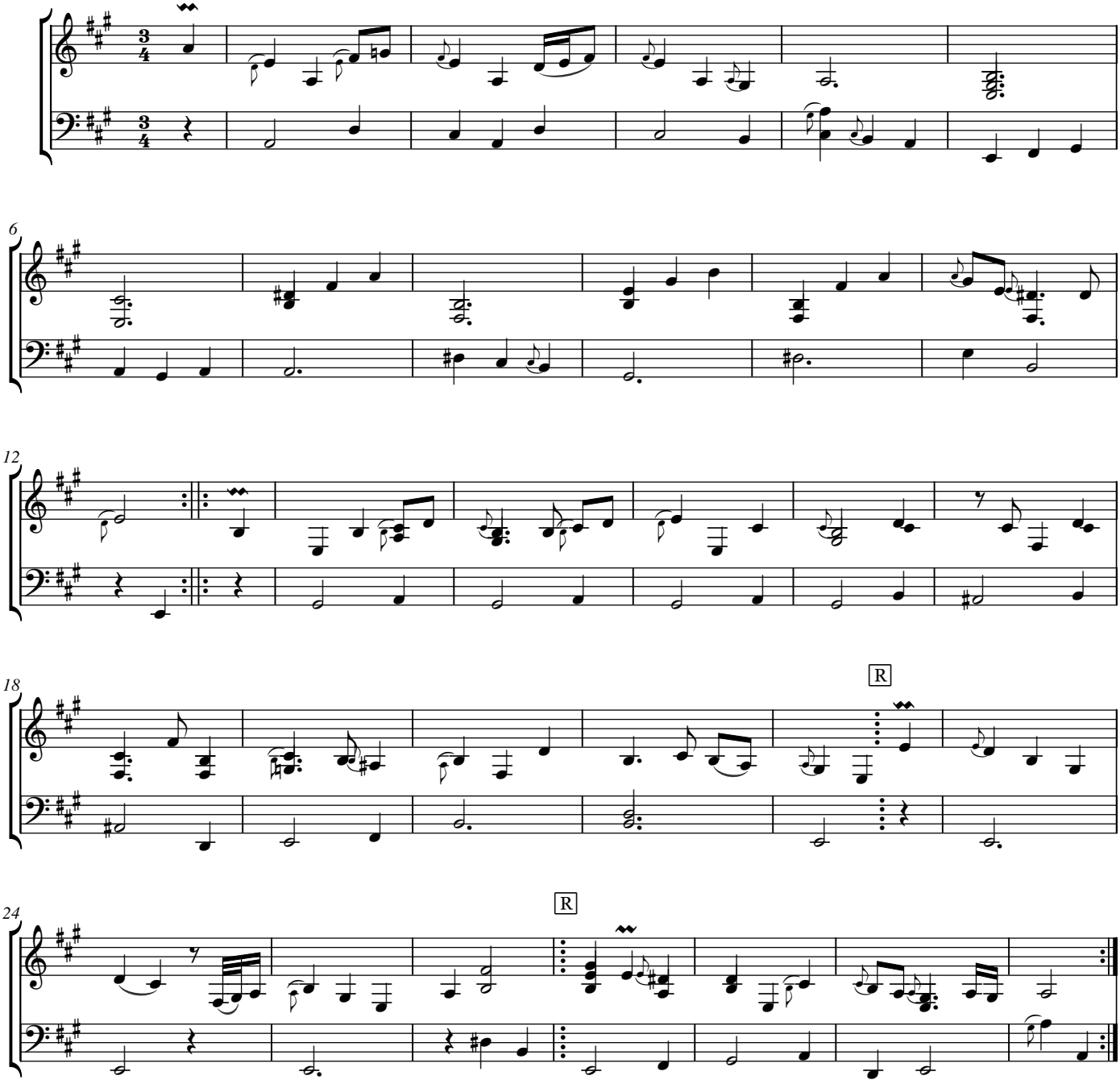

Guigue

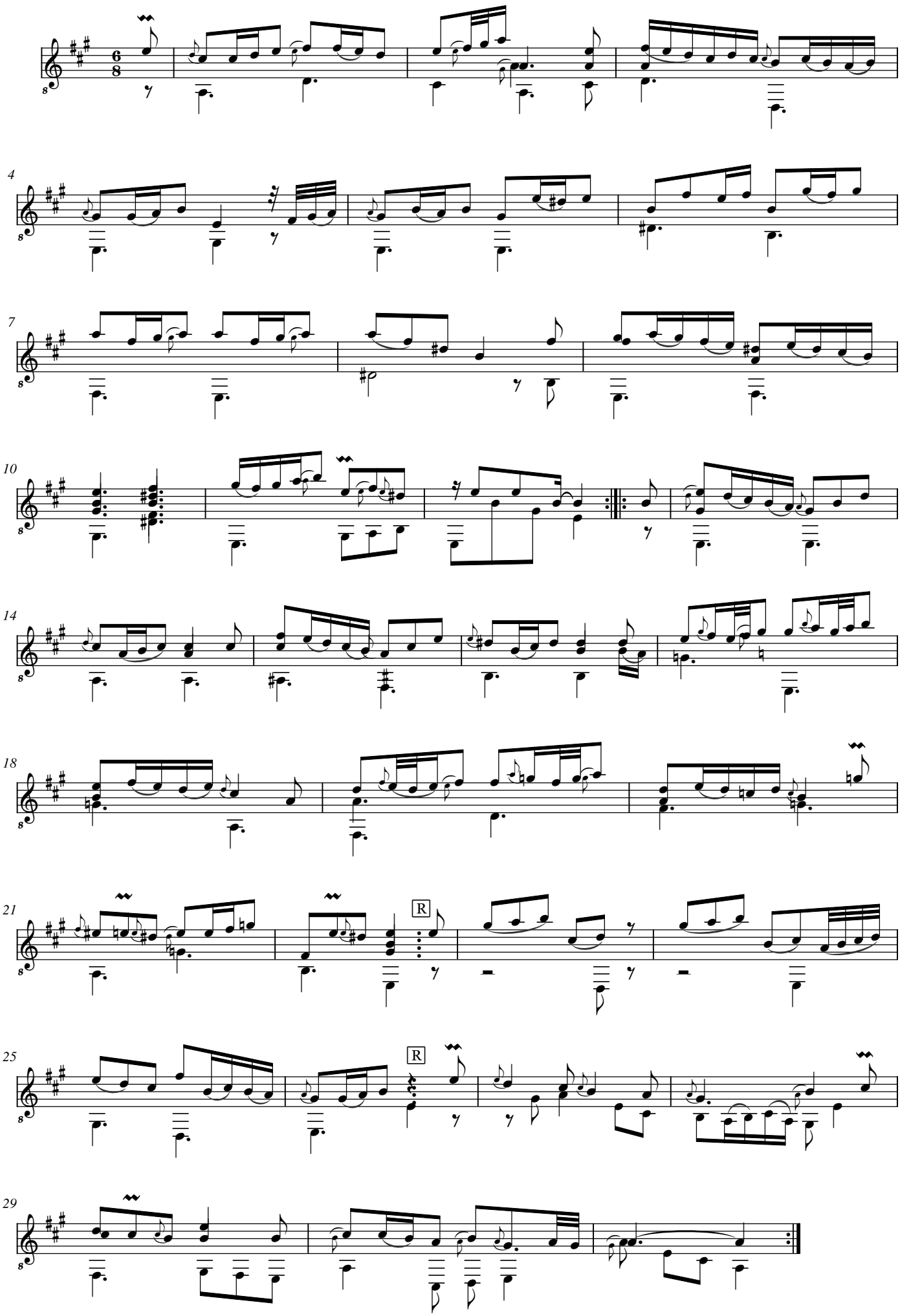

Guigue

