[Claude Emond]
(XVIIe siècle)

Allemanda

Ré majeur
Luth baroque à 11 chœurs

Manuscrit de Brno CZ-Bm371
Musée morave régional à Brno
Provenance : bibliothèque musicale de l'abbaye de Rajhrad 5.a.
(CZ-Bm Ms. sig. A.371)
Page 23

Voir dans le manuscrit de Berlin D-Bsa4060 p. 569 et 570 - f. 240v et 241r
Allemande de Mons: Emons (DBsa4060_258)

© Jean-Daniel Forget (CZBm371_29)

Allemanda

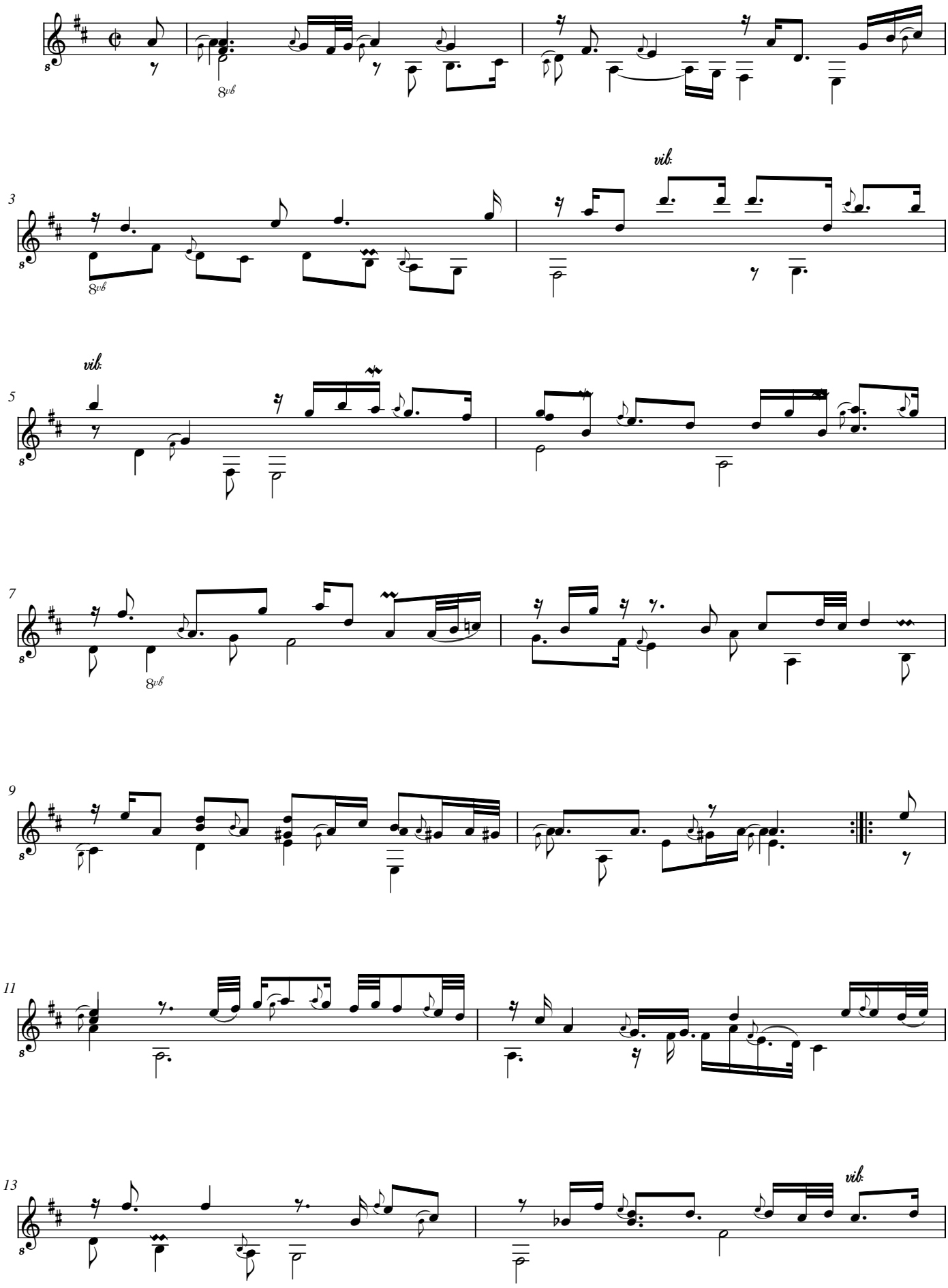

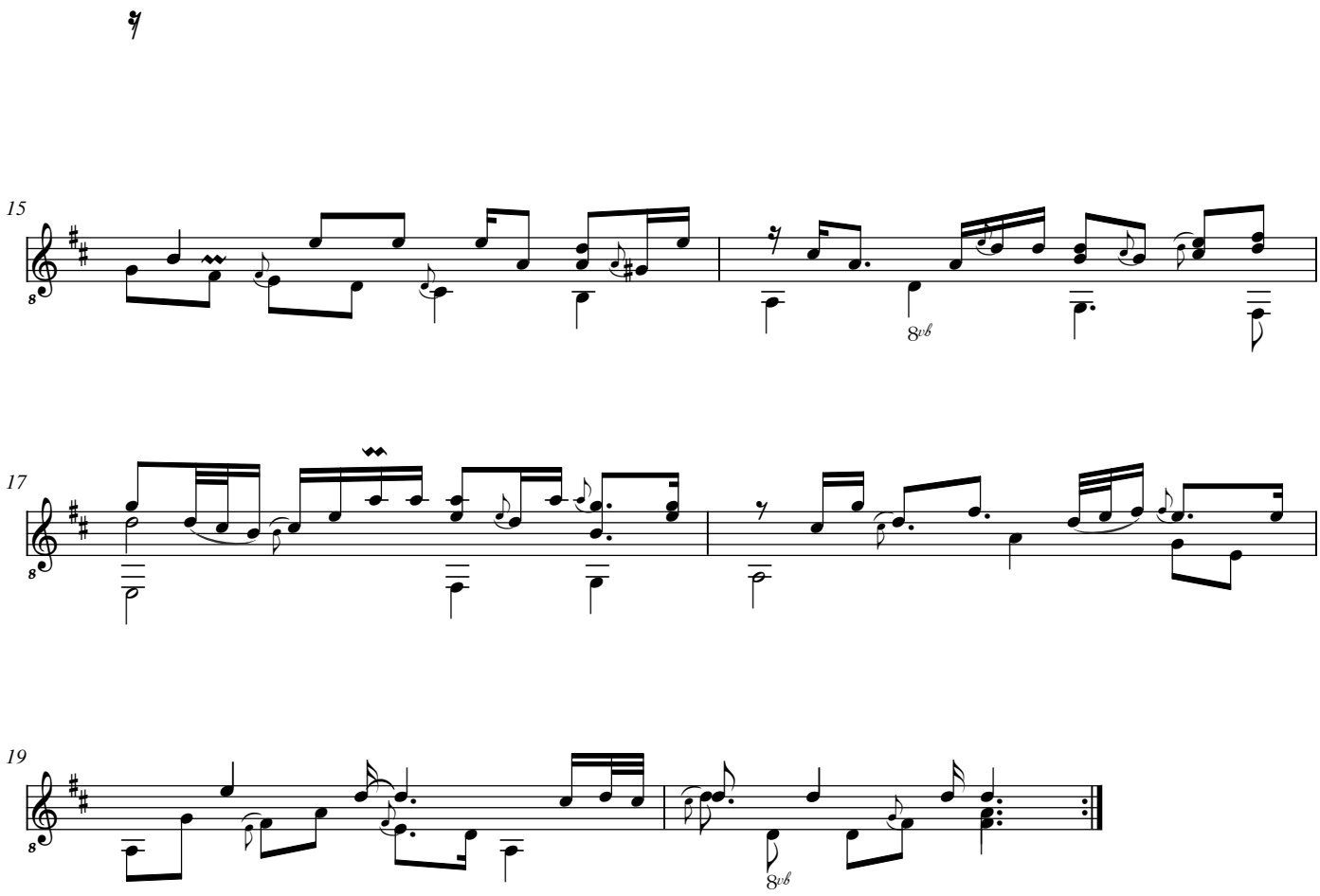
15
8vb
17
19
8vb

Allemanda

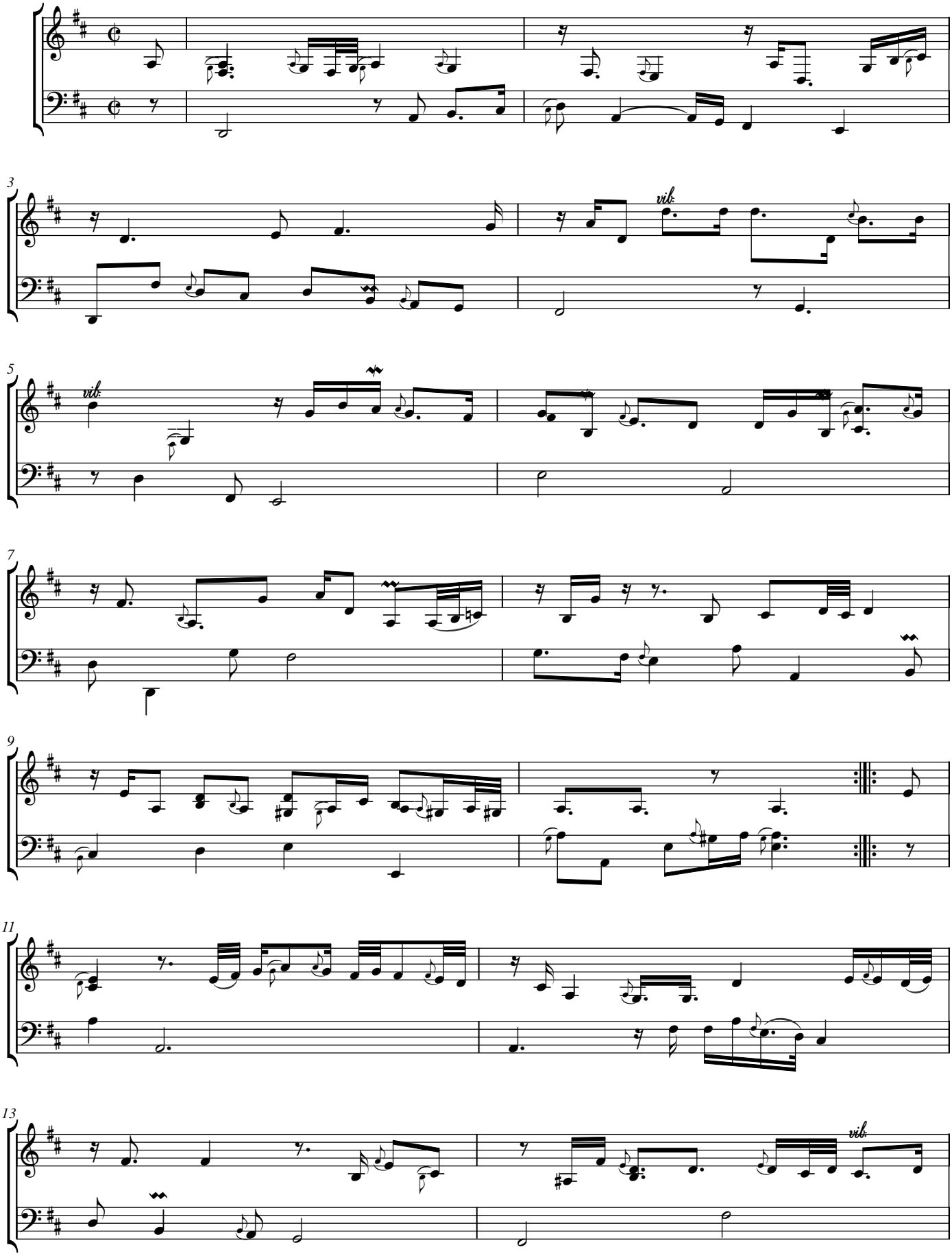

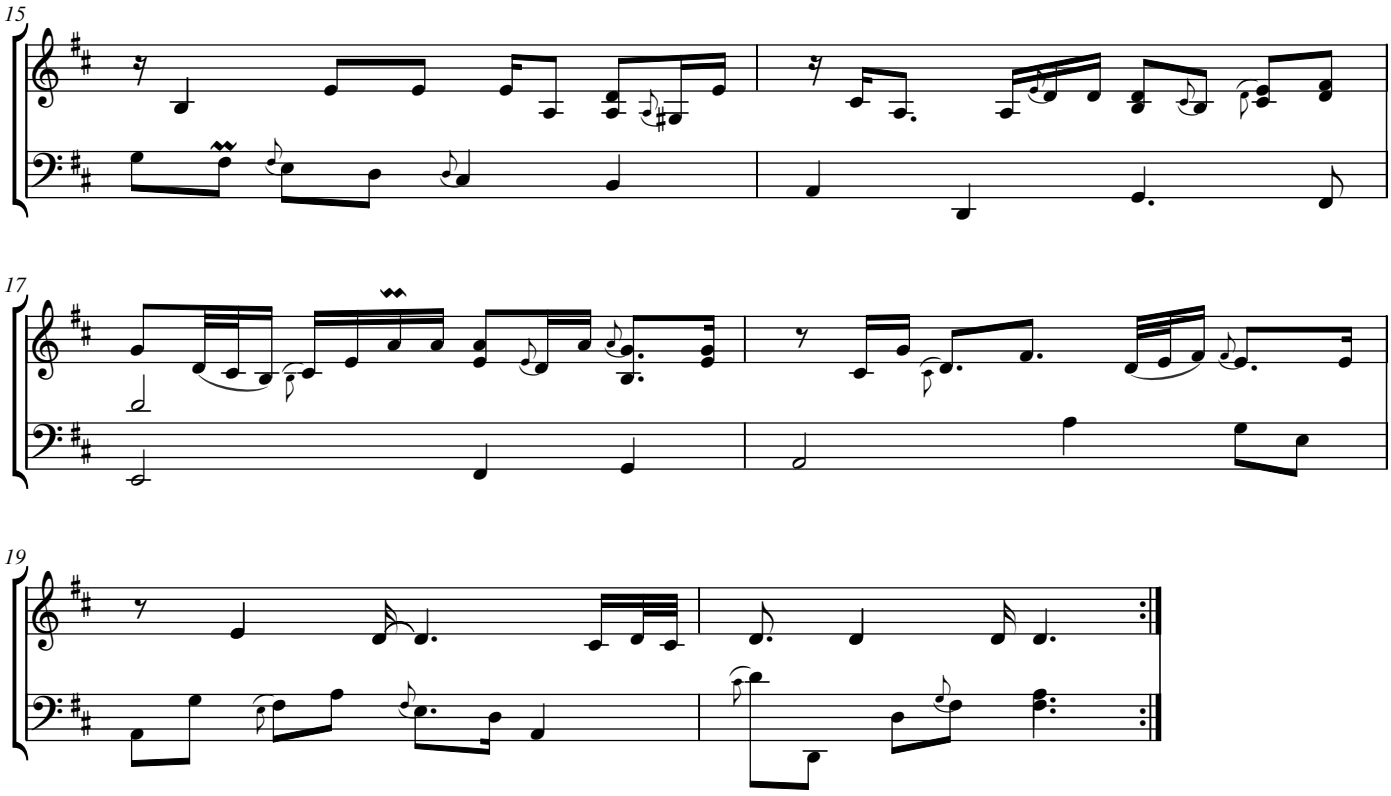
15
17
19