[Johann Sigismund Weiss]
(vers 1690 - 12 avr. 1737)

Courante

Si bémol majeur
Luth baroque à 11 chœurs

Manuscrit de Brno CZ-Bm371
Musée morave régional à Brno
Provenance : bibliothèque musicale de l'abbaye de Rajhrad 5.a.
(CZ-Bm Ms. sig. A.371)
Page 108

© Jean-Daniel Forget (CZBm371_140)

Courante

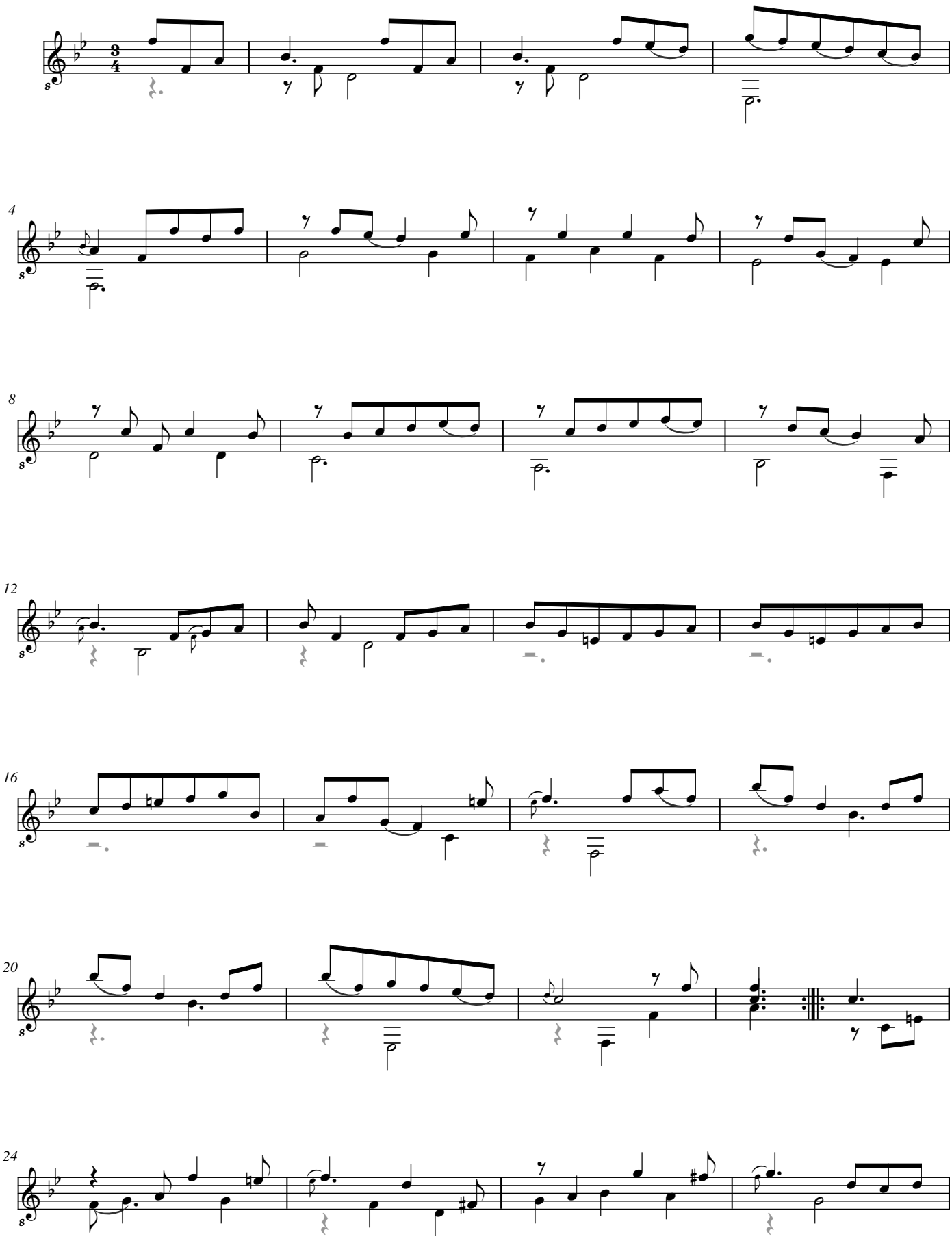

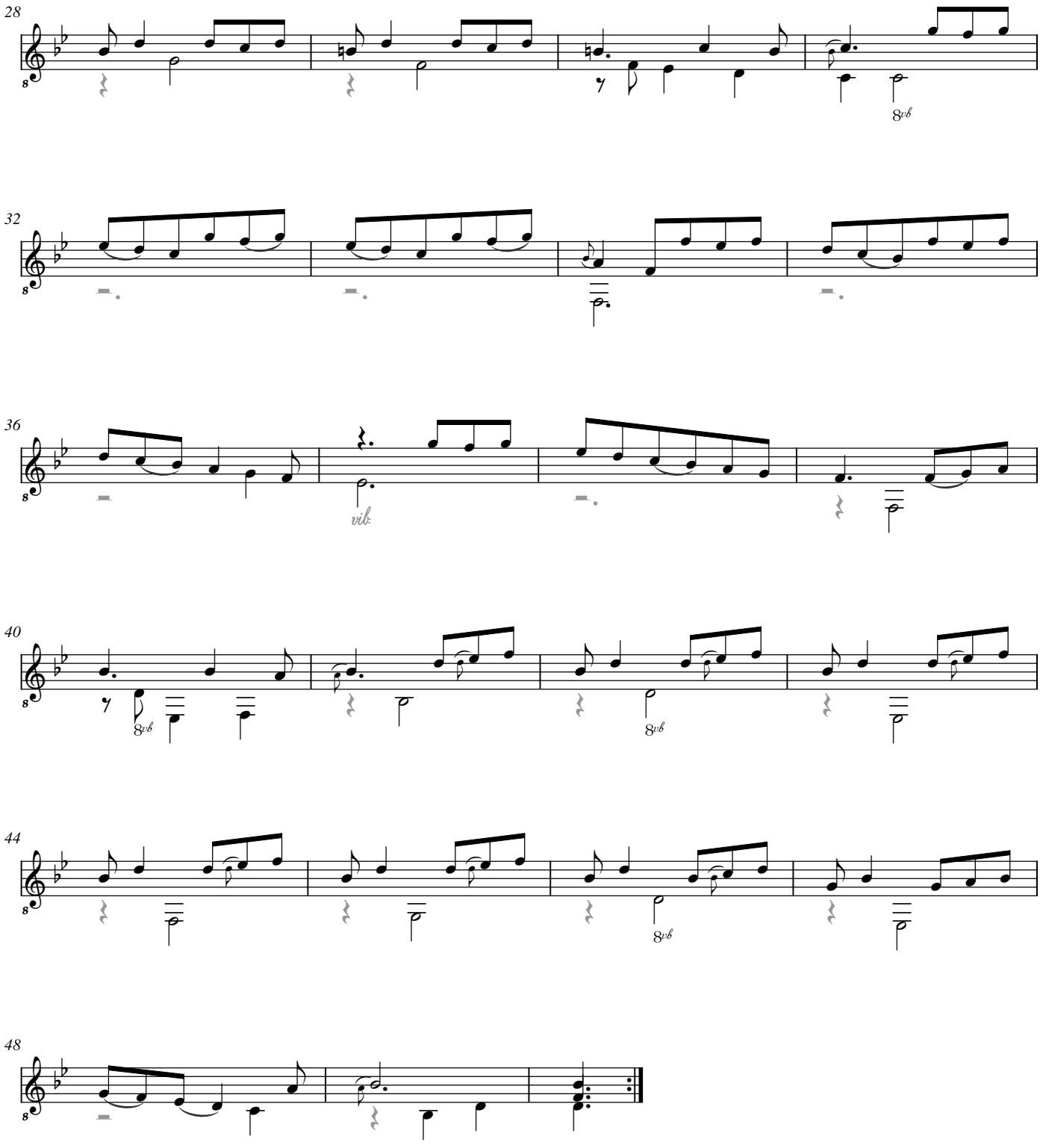
28
8vb
32
36
vib.
40
8vb
8vb
44
8vb
48

Courante

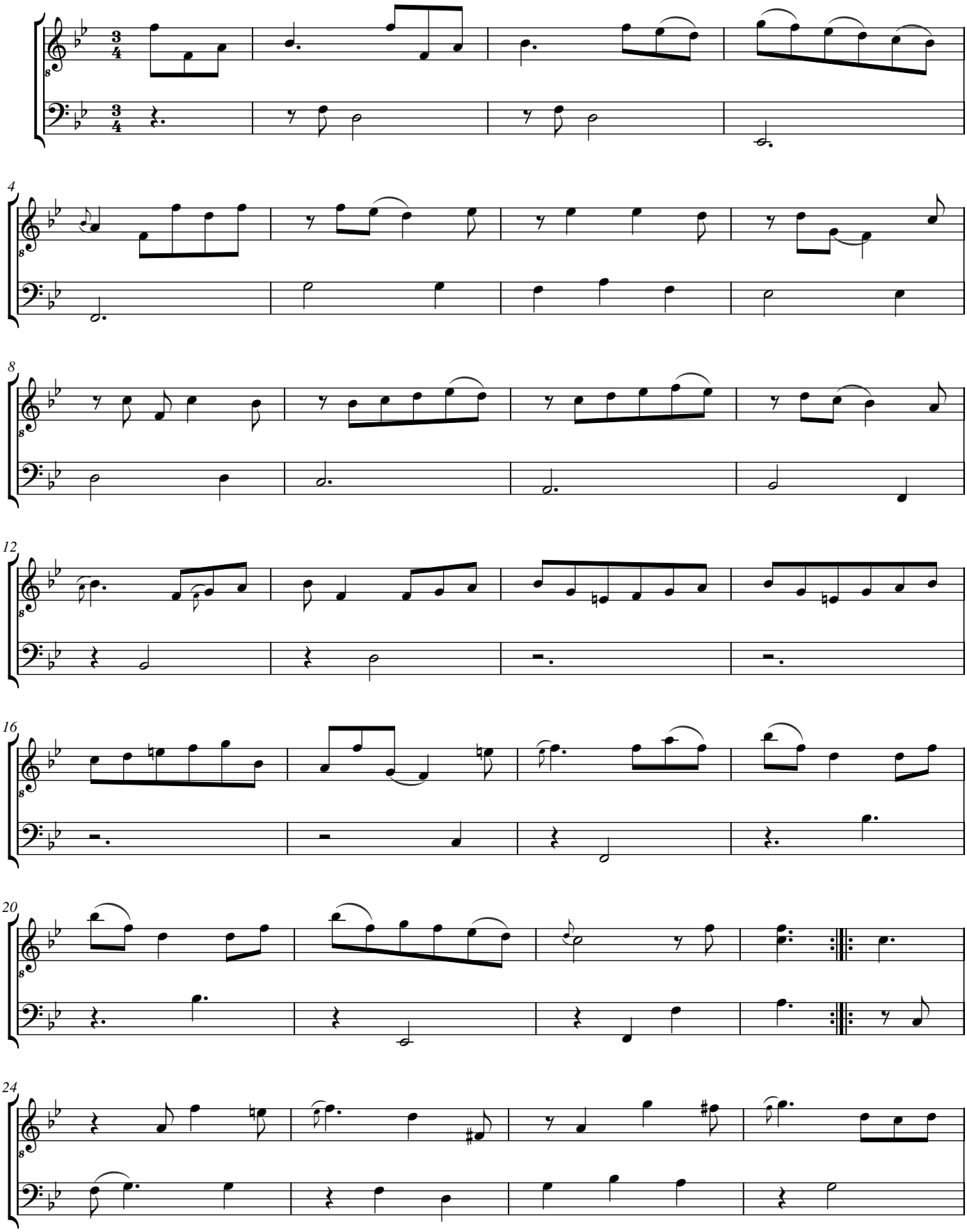

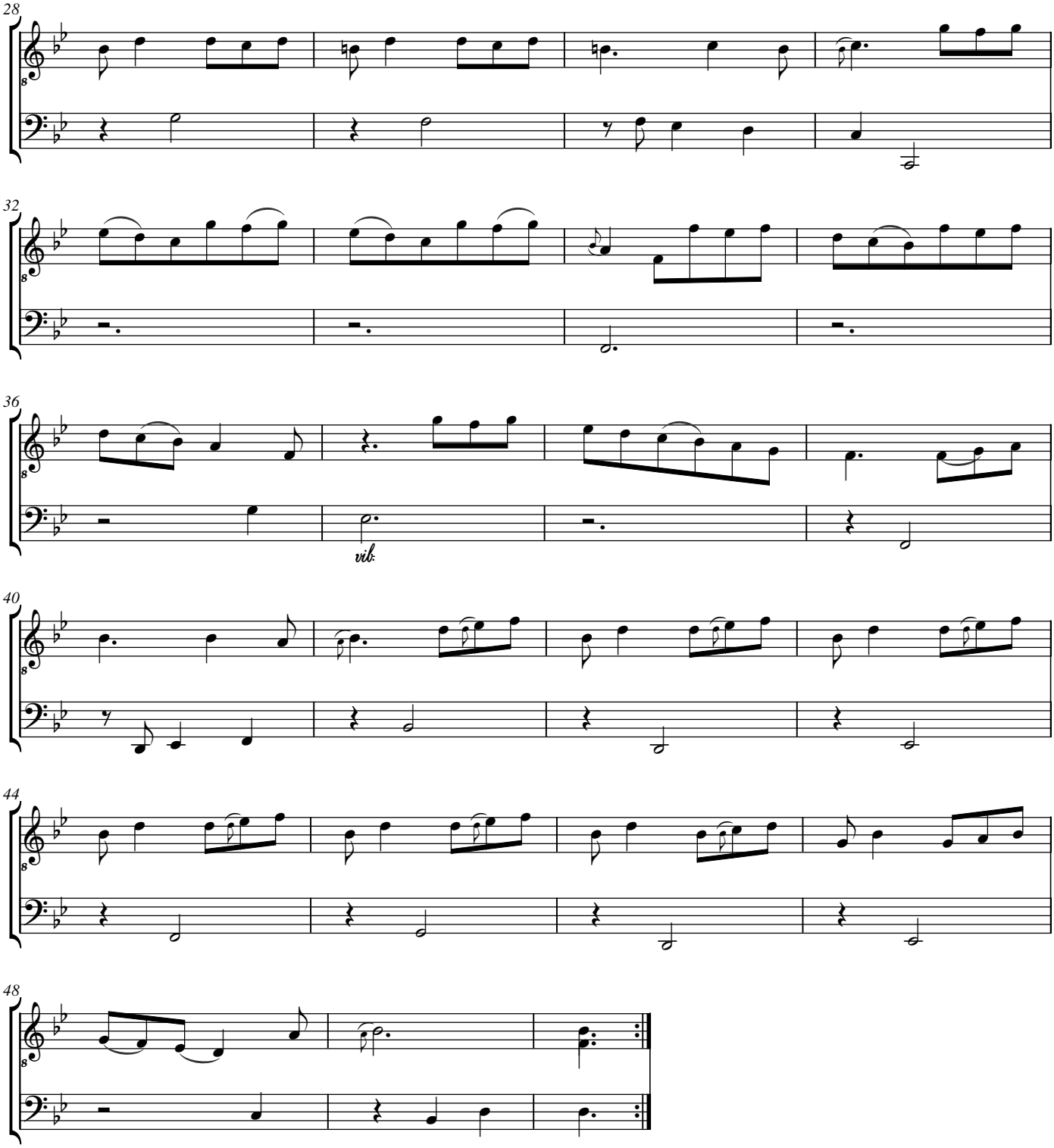
28
32
36
vib.
40
44
48