

[Compositeur(s) anonyme(s)]

Prelude, Menuet, Menuet, Gavotte, Gigue, Sarabande, Aria

Ré mineur

Le manuscrit de Brno CZ-Bm13268

Casimir Wenceslas Comte Verdenberg et Namiest

Année 1713

Brno, Musée régional de Moravie, département d'histoire de la musique

Provenance : Bibliothèque musicale de l'abbaye de Rajhrad 2

(CZ-Bm Ms. sig. A.13.268)

Folios 2r - 5r

1. Prelude

2. Menuet

8

5

11

15

8

8^{va}

3. Menuet

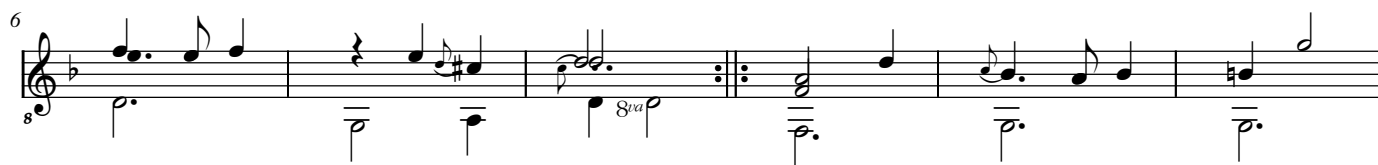

4. Gavotte

5. Gigue

6. Sarabande

9. Aria

8

4

8

8^{va}

8

8^{va}

7

8

8^{va}