[Compositeur anonyme]
(XVIIe siècle)

Allemande-gigue

Do mineur

Manuscrit de Berlin D-Bsa4060

Berlin, Staatsbibliothek zu Berlin Preußischer Kulturbesitz
(Sing-Akademie)
Berlin - D-Bsa SA 4060
pages 420 et 421 (folios 186v et 187r)

© Jean-Daniel Forget (DBsa4060_204)

Allemande - gigue

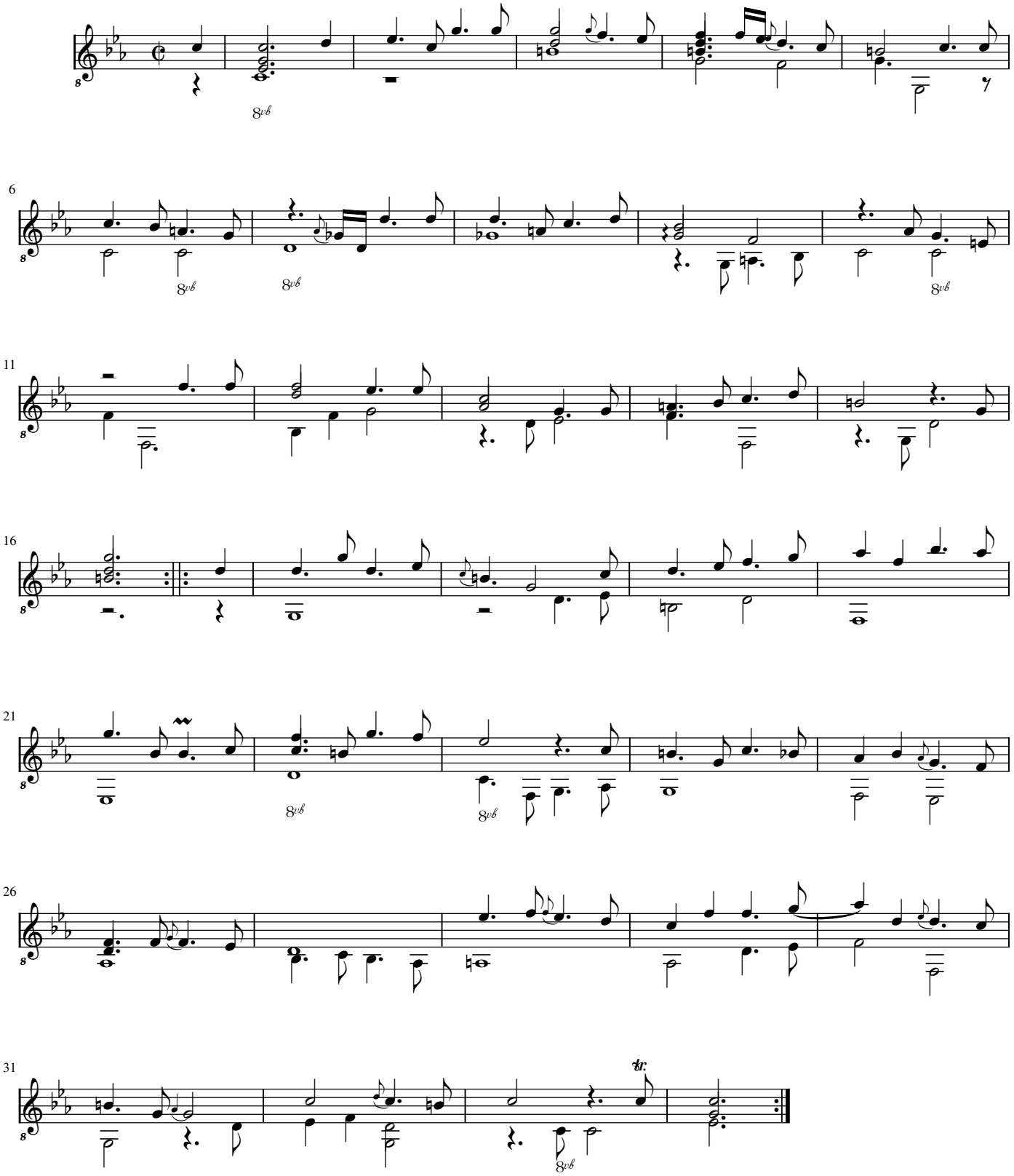
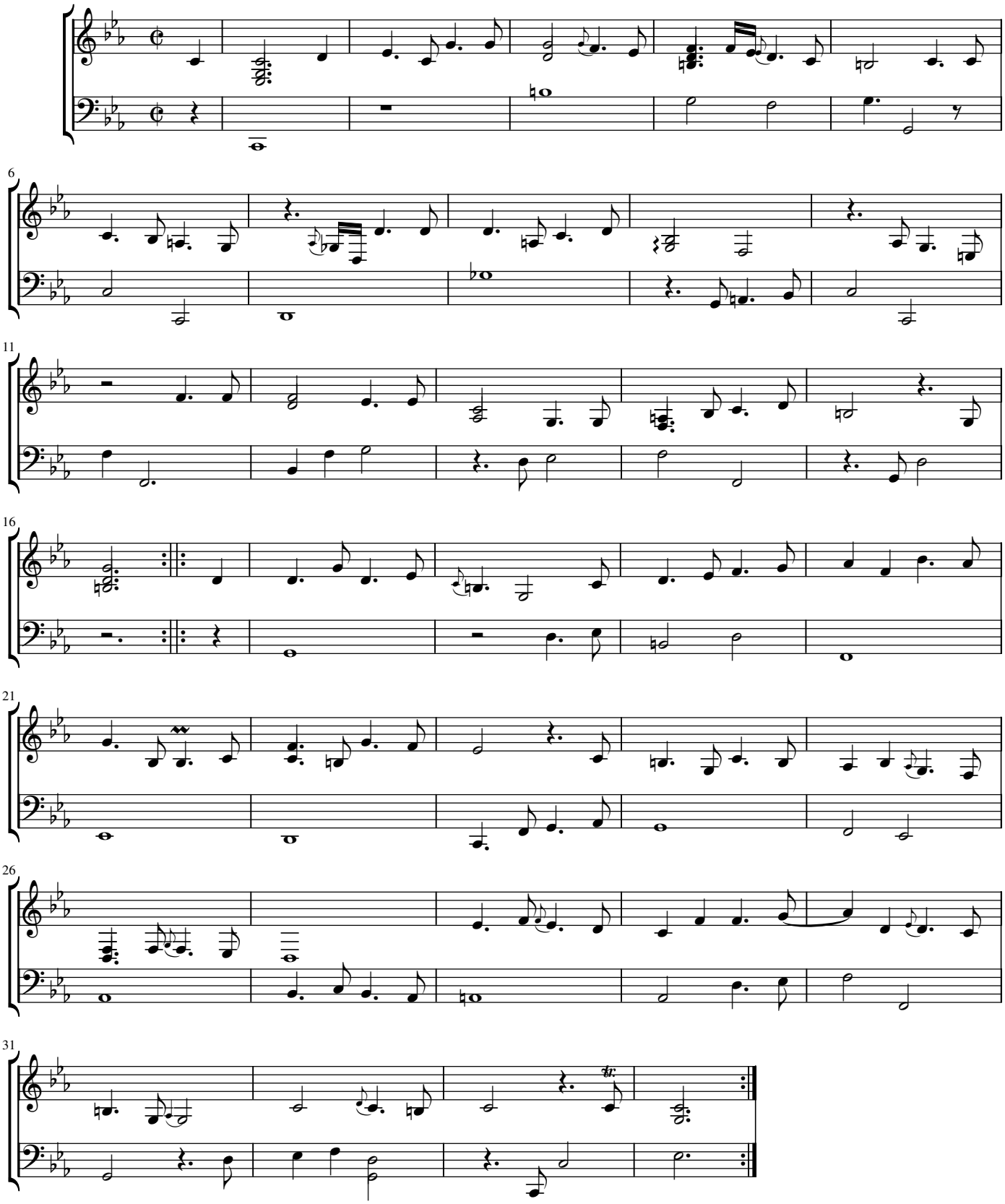
Allemande - gigue