

Johann Gumprecht
(1610-1697)

Allemandes

Les allemandes

- 1 -
- 2 - (1) Allemande
- 3 - (2) Allemande
- 4 - (3) Allemande
- 5 - (4) Allemande
- 6 -
- 7 - (5) Allemande
- 8 - (6) Allemande
- 9 - (7) Allemande

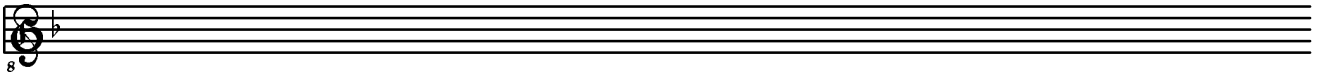

(1) Allemande

Rostock XVII 54, feuillet 228 - 231
Fa majeur

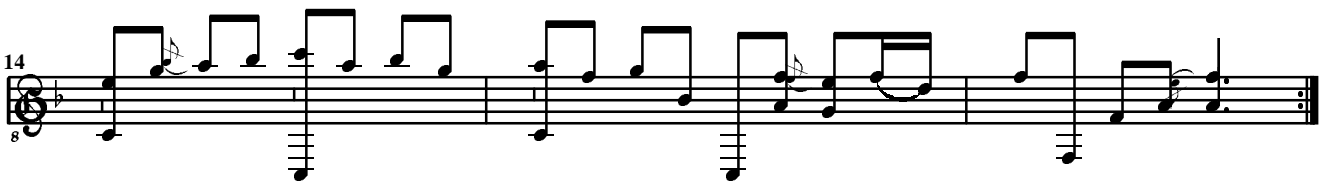

Double

22

24

26

28

30

32

(2) Allemande

Rostock XVII 54, feuillets 6 à 9
Ré mineur

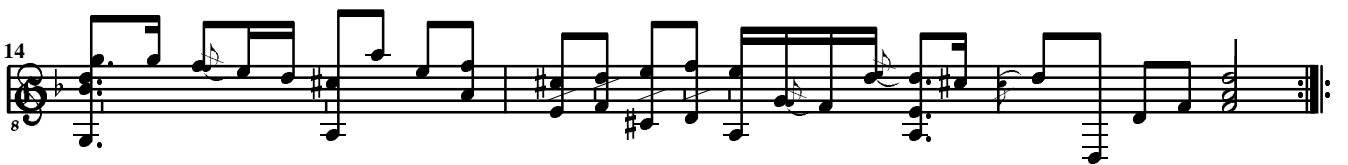
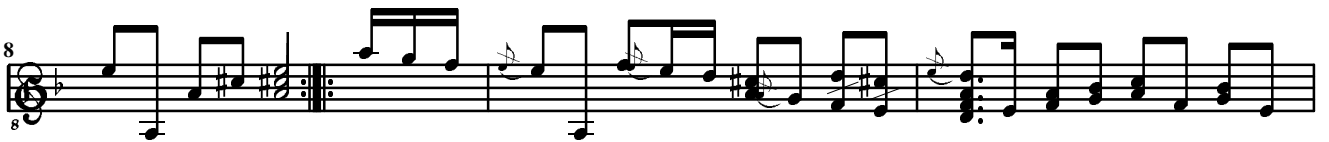
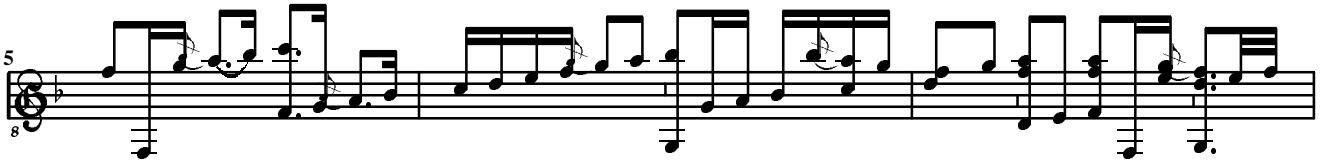

Double

19

8

21

8

24

8

26

8

28

8

30

8

(3) Allemande

Berlin 40601, feuillets 14' à 15'
Ré mineur

8

4

8

6

8

p p

8

8

1 m

10

8

p p p

12

8

p p

(4) Allemande

Paris Keller, feuillets 113'-114
Do majeur

1

3

5

7

9

11

13

15

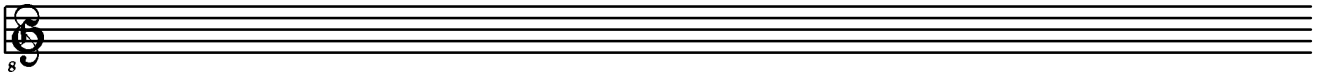

(6) Allemande

Darmstadt Roth, feuillets 24' - 25
Sol mineur

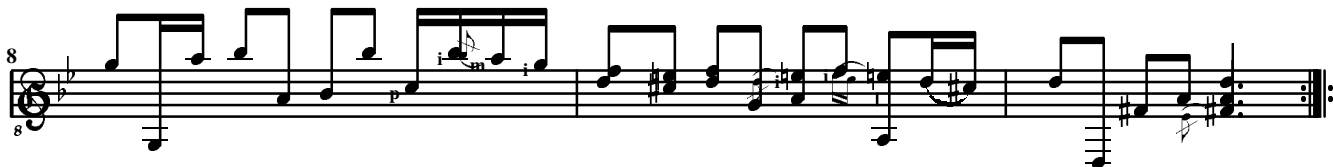

15

8

17

8

20

8

(7) Allemande

Darmstadt Roth, feuillets 54'-56
Do mineur

8

4

8

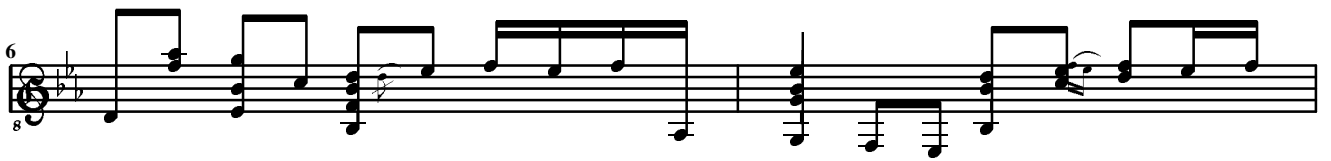

6

8

8

8

11

8

3

13

8

15

8

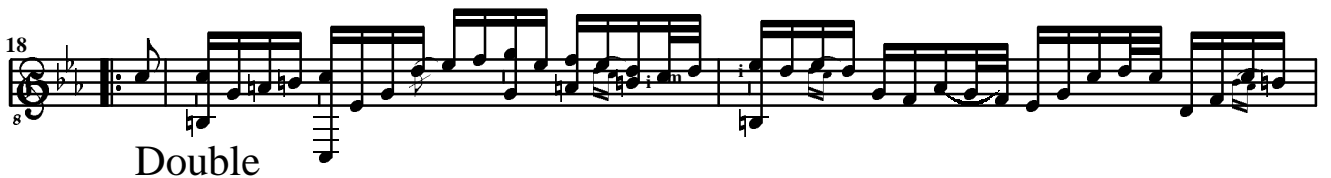

18

8

Double

22

24

26

29

31

33

34

37

Accord