

Johann Gumprecht  
(1610-1697)

# Préludes

*Jean-Daniel Forget et Richard Civiol*

# Les préludes

- 1 - (1) Prélude
- 2 - (2) Prélude
- 3 - (3) Prélude

# (1) Prélude

Darmstadt Roth, feuillet 5' - 6  
Fa majeur

# (2) Prélude

Darmstadt Roth, feuillet 36' - 37  
La mineur

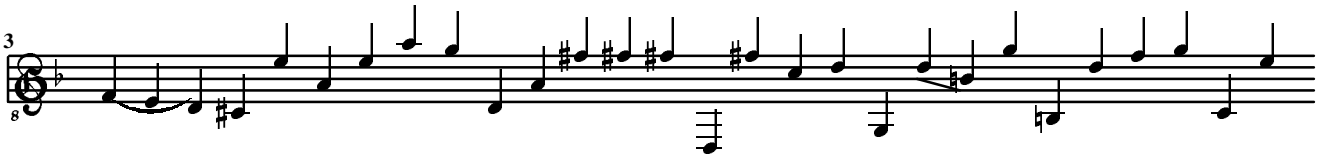

7

8

8

8

10

8

11

8

12

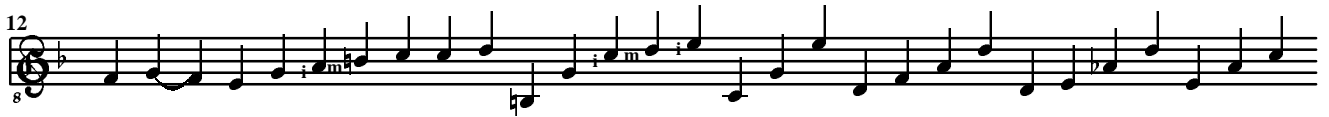

8

13

8

# (3) Prélude

Cracovie 40593, feuillet 32 - 33  
La mineur

