

Fuga

DOMENICO SCARLATTI

K.41

Andante Moderato

Measures 5-7 of the Fuga. The right hand continues the melodic development with some chromaticism, and the left hand maintains the rhythmic accompaniment.

23

26

29

32

35

38

41

44

47

50

53

56

59

62

65

68

71

74

77

80

83

86

89

92

95

98

101

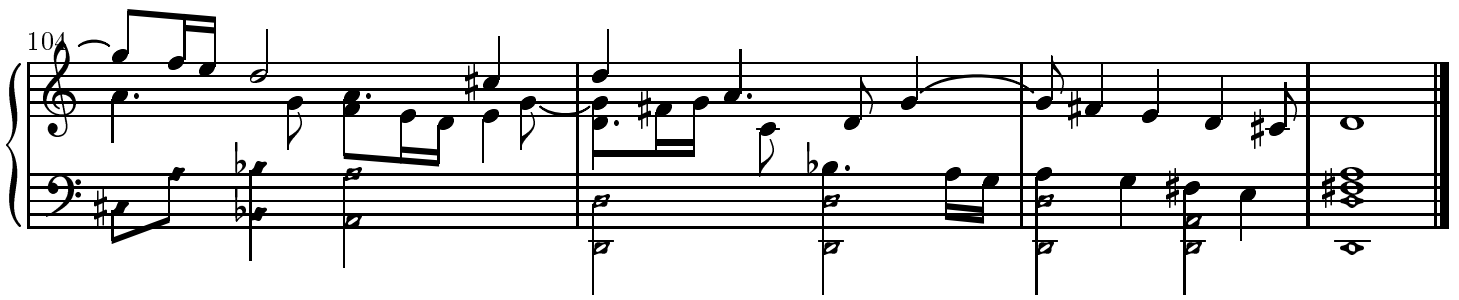

Copyright ©John Sankey 1999. Typeset by GNU LilyPond 1.2.16. Released under the GNU General Public License. You are free to copy and distribute this document as much as you wish, in any format, as long as this notice appears on each copy.