

Silvius Leopold Weiss

(1687 - 16 oct. 1750)

Menuet

~~WeissSW~~

La mineur

Manuscrit de Grüssau PL-WRu2002

Wroclaw, Bibliothèque universitaire

PL-WRu 60019 Muz. (olim Mf. 2002)

Page 100

*Voir le manuscrit de Grüssau PL-Wu2008, page 28 : 17 Menuet
[PLWu2008_26]*

*Voir le manuscrit de Grüssau PL-Wu2009, page 30 : 16 Menuet
[PLWu2009_25]*

Menuet

28

32

Tonalité : La mineur

Accord ordinaire du luth

Scordature par octave

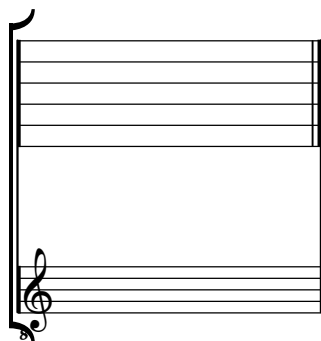

Accord des 13 chœurs du luth

