

*Silvius Leopold Weiss*

(1687 - 16 oct. 1750)

# Præludium

~~WeissSW~~

Do majeur

Manuscrit de Grüssau PL–WRu2002

*Wroclaw, Bibliothèque universitaire*

PL-WRu 60019 Muz. (olim Mf. 2002)

*Page 87*

# Præludium

2. 2. 2. 2.

The score consists of 11 systems of music, each with a treble and bass staff. The notation includes various rhythmic values (quarter, eighth, sixteenth notes), rests, and dynamic markings such as *f*, *ff*, *mf*, and *ff*. Fingerings are indicated by numbers 1-5. Some systems include specific performance instructions like 'arpeggio' and '4'. The piece concludes with a final cadence in the 11th system.

2. m  
12 r r e e r a a m  
a a a a a a a a a a a a  
6 a a a 4 a a a

m  
13 h g f k h h k h h h g h g h f a h f h g h f a h a  
a a a a

m 4. 4. 4. 4. 2. 4  
14 a r a r a r 6 a a 5 a 5 5 g g  
4 4 4 4 5 4 a a b b b

m  
15 a r a a a r a h f g e r a  
a a a a a a a a a a

m m m  
16 a a r a r a r a r a r a r a r a r a r a r a r a r a r a  
a a a a a a a a a a a a a a a a

m m  
17 r e a r e a r d a r d a r d a r d a r e a r e a r d a r d a  
e f x

m  
18 r d a r d a a r a a a a a b a a a a 4

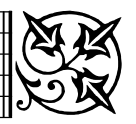

# Tonalité : Do majeur

*Accord ordinaire du luth*

*Scordature par octave*

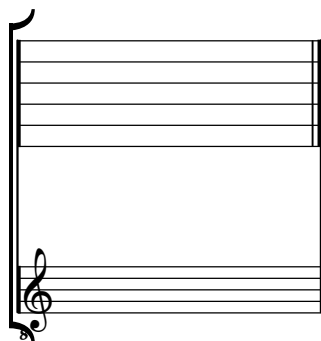

*Accord des 13 chœurs du luth*
