

[Compositeur anonyme]

Parthia ex A dur

Aria, Menuet, Gavotte, Passe-pied (Passpie),
Rigaudon (Rigadon), Gigue

La majeur

Manuscrit de Grüssau PL-WRu2002

Wroclaw, Bibliothèque universitaire

PL-WRu 60019 Muz. (olim Mf. 2002)

Pages 38 à 41

*Voir dans le manuscrit de Grüssau PL-Wu2008, pages 119 à 121 : 1. Aria,
2. Menuet, 3. Gavotte, 4. Passe-pied (Passpie). [PLWu2008_139]*

*Voir dans le manuscrit de Grüssau PL-Wu2009, pages 172 à 175 : 1. Aria,
2. Menuet, 3. Gavotte, 4. Passe-pied (Passpie). [PLWu2009_148]*

Parthia ex A dur.

Aria

1. 2. 3. 4. 5. 6. 7. 8. 9. 10. 11.

1. Original : basse sous la note suivante

Menuet

3

5

9

13

18

22

Gavotte

1 2 3 4 5 6

3 4 5 6 7 8 9 10

7 8 9 10 11 12 13

[Fin]

14 15 16 17 18 19 20

21 22 23 24 25 26 27

28 29 30

Da Capo

Passe-pied (Passpie)

Rigaudon (Rigadon)

1

4

8

13

18

23

Gigue

 Treble clef, 6/8 time signature.
 Treble staff: a r | e a r e a | e r a e | r e a a | a
 Bass staff: a | a a a | a a a | 4 5 6 | a a

 Treble staff: a r | e r a e r | 6 r r | e a r a | a r r
 Bass staff: a | a a | 5 a | a r | a a a a

 Treble staff: e r a e r a | r a a r a | a r a 6 | r r r
 Bass staff: a | 6 | a | a a

 Treble staff: r | a r e a r a | r r e r a r | e F e a r e a
 Bass staff: a | a a a a | a a a a | a a

 Treble staff: r e r e r a | e r a e r 6 | r e r r r r | r e 6 r
 Bass staff: 4 | a a a a a a | a a a a

 Treble staff: a r a e r e a r e | e e r a e r | a a a a r a
 Bass staff: a | a | a a a a | 4 a

 Treble staff: a r a a | a r a a a e a | a e r a a
 Bass staff: a | a | 4 a | a 6

The piece concludes with a decorative flourish in the final measure.

Tonalité : La majeur

Accord des basses du luth : 3 dièses

Scordature par octave

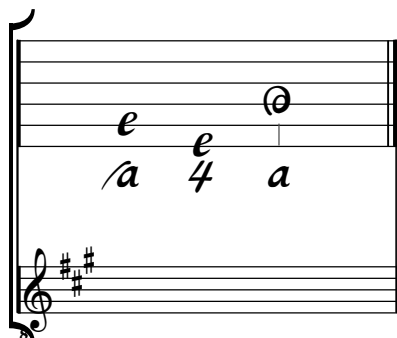

Accord des 13 chœurs du luth

