

Copiste inconnu

(18^e siècle)

**Le manuscrit A-Wn18761
de la Bibliothèque Nationale
d'Autriche à Vienne**

A-Wn Mus.Hs.18761

51 pièces de S. L. Weiss, J. A. Comte Logy,
F. I. Hinterleitner et de compositeurs anonymes,
pour luth baroque à 11 chœurs

© Jean-Daniel Forget

<https://luthbaroque.fr>

CONTENU

[Air et trois menuets].....Ré mineur	p. 7
<i>[Compositeur anonyme]</i>	
Air	p. 8
Menuet (Menuette)	p. 9
Menuet (Menuette)	p. 10
Menuet (Menuette)	p. 11
[Parthie 65].....Sol majeur	p. 13
<i>Silvius Leopold Weiss WeissSW 65.1 à 7</i>	
Fantaisie (Phantasie) de Mr: Weis	p. 14
Allemande	p. 18
Courante (Courrente)	p. 20
Sarabande	p. 22
Gigue (Guige)	p. 23
Gavotte	p. 24
Menuet (Menuette)	p. 25
[Partie 66].....La majeur	p. 27
<i>Silvius Leopold Weiss WeissSW 66.1 à 9</i>	
L'Esprit Italienne de Mr: Weis	p. 29
Allemande	p. 32
Courante (Courrente)	p. 34
Gavotte	p. 36
Menuet (Menuette)	p. 37
Rondeau	p. 39
Gigue (Guige)	p. 40
Menuet (Menuette)	p. 42
Menuet (Menuette)	p. 43
[Partie 67].....Do mineur	p. 45
<i>Silvius Leopold Weiss WeissSW 67.1 à 7</i>	
Fantaisie (Phantasie) de Mr: Weis	p. 46
Allemande	p. 50
Courante (Courrente)	p. 52
Sarabande	p. 54
Bourrée (Bourre)	p. 55
Gigue (Guige)	p. 56
Menuet (Menuette)	p. 58
[Partie 68].....Fa# mineur	p. 61
<i>Silvius Leopold Weiss WeissSW 68.1 à 3</i>	
Fantaisie (Phantasie) de Mr: Weis	p. 62
Allemande	p. 64
Gigue (Guige)	p. 66

[Partie]	Fa majeur	p. 69
<i>Johann Anton Graf Logy</i>		
	Ouverture de Mr: C: Logis	p. 70
	Allemande	p. 72
	Courante (Courrente)	p. 74
	Sarabande	p. 76
	Gavotte	p. 77
	Menuet (Menuette)	p. 78
	Bourrée (Bourre)	p. 79
	Gigue (Guige)	p. 80
	Gigue (Guige)	p. 82
Menuet	Fa majeur	p. 85
<i>Ferdinand Ignatius Hinterleitner</i>		
	Menuet (Menuette)	p. 86
	Double	p. 87
[Partie]	Ré majeur	p. 89
<i>Compositeurs anonymes</i>		
	Ouverture	p. 90
	Allemande	p. 92
	Courante (Courrente) Carriglon	p. 94
	Sarabande	p. 95
	Bourré (Bourre)	p. 96
	Menuet (Menuette)	p. 97
	Gigue (Guige)	p. 98
	[Variation]	p. 99
	Le Double	p. 100
	Gigue (Guige)	p. 101
	Addendum : Allemande P.	p. 102

LE MANUSCRIT A-WN18761 DE LA BIBLIOTHÈQUE NATIONALE D'AUTRICHE À VIENNE

51 pièces de musique de luth, rédigées en tablature française, sont présentes dans le manuscrit A-Wn18761 qui est conservé par la Bibliothèque nationale autrichienne de Vienne.

C'est un solide livre de musique avec une belle reliure, dans un format à l'italienne de 15,5 par 19,5 cm. Ses 46 feuillets avaient été préparés avec, sur chaque page, 5 portées de 6 lignes. 23 feuilles doubles sont réunies 4 par 4 pour former des cahiers cousus et assemblés. Dans l'état actuel de l'ouvrage, l'avant dernier cahier est incomplet avec seulement trois feuilles doubles.

L'origine du manuscrit est inconnue, le copiste est anonyme et aucune indication ne permet d'affirmer une date. Cependant, les compositeurs cités et le style des musiques situent ces œuvres dans le premier tiers du XVIII^e siècle.

Les tablatures se suivent dès la première page du livre sans laisser de partie vierge. Tout est de la même main. L'écriture est serrée, sans perte d'espace mais toujours bien lisible. Bien que la mise en page soit compacte, les tournes sont pratiquement toujours à la fin d'une section. Toutefois, il semble que, vraisemblablement au cours d'une restauration de la reliure, l'ordre des deux derniers cahiers ait été inversé. Ce n'est qu'après que les folios ont été numérotés.

Les pièces de musique sont généralement regroupées par tonalité/compositeur, en suites ou parties. Elles sont pour un luth à 11 chœurs accordé en Ré mineur. Pour les 10 dernières pièces du manuscrit qui sont en Ré majeur, la chanterelle et le 4^e chœur du luth doivent être accordés en Fa-dièse.

Le nom de deux compositeurs importants est indiqué à plusieurs reprises : Mr: Weis ou Mr: C: Logis. Les autres pièces ne sont pas attribuées ; cependant, par croisement avec d'autres ouvrages, deux menuets peuvent être attribués à Ferdinand Ignatius Hinterleitner et une allemande à Germain Pinel.

Le fac-similé complet du manuscrit est consultable sur le site de la Bibliothèque nationale autrichienne à :

<http://data.onb.ac.at/rep/10018491>

LES ORNEMENTS

- ⌋ Appoggiature descendante, souvent trille, tremblement...
- (⌋ Appoggiature montante.
- ⌋ Unisson sur deux chœurs adjacents.
- × Tremblement ou trille
- . Sous une lettre : doigté de l'index droit.
- | Sous une lettre : doigté du pouce
- * Vibrato.
- / À gauche ou entre les lettres d'un accord, notes détachées ou arpégées.

[Compositeur(s) anonyme(s)]

[4 pièces]

Air & 3 menuets (Menuette)

Ré mineur

Manuscripts de Vienne A-Wn18761

Vienne, Bibliothèque nationale autrichienne, collection de musique

A-Wn ms. 18761

Folios 2r. - 4r.

Air

3

a k k *i h h k* *i k i k*
a r a *a a a* *a a*

4

a r a *a e a* *a r e* *a r e*

8

r e r r *a k h* *k h k a r* *e a e a*
e *a r a* *k a r* *r*

12

e a *r e f* *r a r e* *f e r*
a e r e *r a* *r* *a r e*

R

16

a r a e *a a* *a a*

Menuet (Menuette)

3

4

8

12

15

19

23

Menuet (Menuette) musical score, measures 1-23. The score is in 3/4 time and features a treble clef. The melody is written on a single staff with various note values and rests. The bass line is indicated by letters 'a', 'g', 'f', 'e', 'd', 'c', 'b' and rests. The piece ends with a decorative flourish. A repeat sign is present at measure 19, and a boxed 'R' is located below it.

Menuet (Menuette)

3

4

8

12

16

21

Menuet (Menuette)

3 *a* *e* *a* | *b* *a* *a* *b* *a* | *r* *a* *a* | *a* *r* *a* *a*

5 *a* *r* *a* | *a* *a* *a* *a* | *r* *a* *a* | *e* | *a* *e* *a*

10 *a* *a* *b* *a* | *a* *f* *a* | *r* *a* *r* | *h* *h* | *a* *f* *a*

15 *e* *a* *a* | *a* *r* *a* *r* | *e* *a* *e* *a* | *e* *f* *a* | *a* *r* *r* *a*

20 *r* *e* | *a* *a* *a* | *a* *r* | *a* *e* *r* *e* *a* *r* | *e* *r* *e* *a*

25 *e* *r* *a* *r* *f* *e* | *a* *r* *a* *f* *b* *a* | *r* *a* *a* | *a* *r* *a* *a*

Tonalité : Ré mineur

Accord ordinaire du luth

Scordature par octave

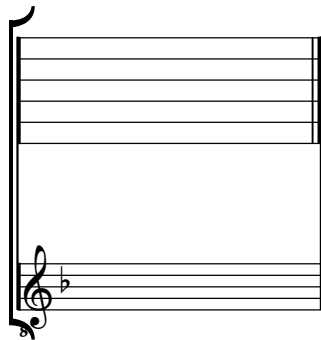

Accord des 11 chœurs du luth

Silvius Leopold Weiss

(1687 - 16 oct. 1750)

[Partie 65]

WeissSW 65.1 à 7

Fantaisie (Phantasie) de m^r: Weis, Allemande,
Courante (Courrente), Sarabande, Gigue (Guige),
Gavotte, Menuet (Menuette)

Sol majeur

Manuscrits de Vienne A-Wn18761

Vienne, Bibliothèque nationale autrichienne, collection de musique

A-Wn ms. 18761

Folios 4r - 10v

Partie 65

Fantaisie (Phantasie) de m^r: Weis

15

19

23

27

31

36

.../...

40 *m*

41 *m*

42 *m*

43 *m*

44 *m*

45 *m*

1. Original: A (a on course 7) corrected with G (a on course 7); B (c on course 6 or e on course 7) would perhaps be better?

46

47

48

49

50

1. Original: eighth note flag
 2. Original: repeat bar?

13

15

(1*) (2*)

17

R

19

R (3*)

1. Original: pas d'indication rythmique
 2. Original : pas d'indication rythmique
 3. Original: dotted quarter note

Courante (Courrente)

3

4

8

12

16

20

23

27

31

35

39

Sarabande

Gigue (Guige)

$\text{7 7 } \text{♩} \text{ } \text{♩} \text{ } \text{♩} \text{ } \text{♩} \text{ } \text{♩} \text{ } \text{♩} \text{ } \text{♩}$

3
 8

r a a a a a a

a a a a a a a a

(*)

6

$\text{♩} \text{ } \text{♩} \text{ } \text{♩} \text{ } \text{♩} \text{ } \text{♩} \text{ } \text{♩} \text{ } \text{♩} \text{ } \text{♩}$

r a r a a a a r a r a r a

a a a a a a a a a a a a

11

$\text{♩} \text{ } \text{♩} \text{ } \text{♩} \text{ } \text{♩} \text{ } \text{♩} \text{ } \text{♩} \text{ } \text{♩}$

g e a e r r e e a e e r e r e

a a a a a a a a a a a a a a

17

$\text{♩} \text{ } \text{♩} \text{ } \text{♩} \text{ } \text{♩} \text{ } \text{♩} \text{ } \text{♩} \text{ } \text{♩}$

e r a r r a a F e r e r e F e g r a

a e a a a a a a a a a a a a

22

$\text{♩} \text{ } \text{♩} \text{ } \text{♩} \text{ } \text{♩} \text{ } \text{♩} \text{ } \text{♩}$

a a f r r e e e g g f h h h k k a r

a a a a a a a a a a a a a a a

28

$\text{♩} \text{ } \text{♩} \text{ } \text{♩} \text{ } \text{♩} \text{ } \text{♩} \text{ } \text{♩}$

r a e a r r a a a F r a r a r a r

a a a a a a a a a a a a a a

34

$\text{♩} \text{ } \text{♩} \text{ } \text{♩} \text{ } \text{♩} \text{ } \text{♩} \text{ } \text{♩}$

r a r r a r a r a r a r a r a

a a a a a a a a a a a a a

1. No slur found in the original tablature

Gavotte

1 ♩ ♩ ♩ ♩ ♩ ♩
 2 a a r a a a

3 ♩ ♩ ♩ ♩ ♩ ♩
 4 r e r a e r a r e r e r e

6 ♩ ♩ ♩ ♩ ♩ ♩
 7 r a r r r r a e r r r a e

9 ♩ ♩ ♩ ♩ ♩ ♩
 10 e a a a a r a a r a a r

11 ♩ ♩ ♩ ♩ ♩ ♩
 12 a a r a a r a

Menuet (Menuette)

♪ ♩. ♩ ♩. ♩ ♩. ♩ ♩. ♩ ♩. ♩ ♩. ♩

3 r a r a | r r a | r e a e | a e a r a

a a | a a | a a | a

5 ♩. ♩. ♩ ♩. ♩ ♩. ♩ ♩. ♩. ♩. ♩. ♩

r a r a | r r a | r e a | a

a a | a a | a a | a

10 ♩. ♩. ♩ ♩. ♩ ♩. ♩ ♩. ♩ ♩. ♩ ♩. ♩

e e a | g e r | e r e r a | r e r a r

e | f e r | a | a r a

15 ♩. ♩. ♩ ♩. ♩ ♩. ♩ ♩. ♩ ♩. ♩ ♩. ♩

a r a r | r r e | e r e r a

a | a | a

19 ♩. ♩. ♩ ♩. ♩ ♩. ♩ ♩. ♩

F a | r

a | a

Silvius Leopold Weiss

(1687 - 16 oct. 1750)

[Partie 66]

WeissSW66.1-9

L'Esprit Italienne de Mr: Weis,
Allemande, Courante (Courrente), Gavotte,
Menuet (Menuette), Rondeau, Gigue (Guige),
Menuet (Menuette), Menuet (Menuette)

La majeur

Manuscrits de Vienne A-Wn18761

Vienne, Bibliothèque nationale Autrichienne, Collection musicale

A-Wn ms. 18761

Folios 11r - 18r

Voir dans le manuscrit Harrach Rohrau A-ROI,

...folio 52v, 53r : Prelude de Mr. Weise

...folio 53v, 54r : Gigue du même [I.15]

Voir dans le manuscrit d'Haslemere GB-HAB2, page 32 : Courante C.Logi

[Le Luth Doré Urtext Editions]

Partie 67

L'Esprit Italienne de Mr: Weis

.../...

Allemande

1. Original: G (c on course 4)
 2. Original: eighth note
 3. Original: c on course 3

13

♩ ♩ ♩ ♩ ♩ ♩ ♩ ♩ ♩ ♩ ♩ ♩

a *a/a* *a/a* *lla* *lla*

15

♩ ♩

a *a* *a* *e* *e* *e* *e* *a* *a*

17

♩ ♩ ♩₃ ♩ ♩.

lla *lla* *lla* *4* *e* *lla* *a* *a* *a* *a* *e* *e*

Courante (Courrente)

3

4

9

13

17

21

24

5

la *la* *a* *a*

28

a *la* *la la la la la*

31

4 *la* 4 *ra a* *a*

35

la *a a* *a* *a a*

39

la *la a* *a re* *a re* *g gh*

43

la *a* *e*

Menuet (Menuette)

Rondeau

3

4

8

(1*)

12

16

(2*)

19

1. Original: slur not found
2. Original: no rhythm sign

Gigue (Guige)

♩
♩
♩
♩
♩
♩
♩

3	e a ♭	e a r	e e ♭	e e r	e r a	e r ♭	e r ♭
8	r						

7

r a a	r a r	e e ♭	e e a	♭ r	♭ r e	a a	
			e	e	♭	♭	e r

14

a r	r ♭ ♭	r ♭ a	a b	a b ♭	e ♭		i
e	a	r	e	r	e		e

4

21

h i g	h i k	g	g g	e	e e	♭	♭ e
		g	e	e	r	r	
		g e	g ♭	e r	e b	r a	r e

29

e	e ♭	♭	♭ e	b b	b r	e	
a	e	a	[r]	e r	e a	r a	r a

(1*)

(2*)

36

e a	r	re	a	ar	♭	♭ a	a
a	a	a	a	a	a	a	a

[4]

(3*)

45

e r e a	r	r ♭	r	♭	♭ a	♭	♭ r
a		r	♭	♭	r	e	r

1. Original: E (c on course 5)
 2. Original: measure not found
 3. Original: bass D (a on course 10)

52

60

68

76

82

90

96

1. Original: slur not found

Menuet (Menuette)

Menuet (Menuette)

3

4

9

13

17

22

(1*)

1. Original: D natural (a on course 2)

Tonalité : La majeur

Accord des basses du luth : 3 dièses

Scordature par octave

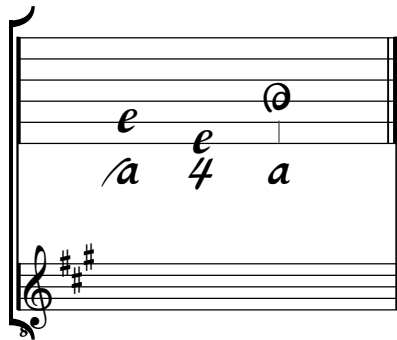

Accord des 11 chœurs du luth

Silvius Leopold Weiss

(1687 - 16 oct. 1750)

[Partie 67]

WeissSW67.1-7 - LosyV N°34

Fantaisie (Phantasie) de m^r: Weis, Allemande,
Courante (Courrente), Sarabande, Bourrée (Bourre),
Gigue (Guige), Menuet (Menuette)

Do mineur

Manuscrits de Vienne A-Wn18761

Vienne, Bibliothèque nationale autrichienne, Collection musicale

A-Wn ms. 18761

Folios 18v - 28r

Partie 67

Fantaisie (Phantasie) de m^r: Weis:

1. Original: sixteenth note rest not found
2. Original: barline found before this chord
3. Original : note group twice

14

15

16

17

(1*)

18

19

(2*)

20

.../...

1. Original: 3 slurs on course 1 not found
 2. 4 notes (E-flat, D, E-flat, D on course 3) found in the original tablature have been removed

21 *f* *m* *m* *m* *h* *g* *h* *f* *h* *g* *f* *h* *m* *m* *m* *m*

a a *lla* *lla* (1*) *a*

22 *m* *m* *m* *m* *m* *m* *m* *m* *m* *m* *m* *m* *m* *m* *m* *m*

lla *lla* *lla*

23 *m* *m* *m* *m* *m* *m* *m* *m* *m* *m* *m* *m* *m* *m* *m* *m*

lla 4 *a* *a* (2*)

24 *m* *m* *m* *m* *m* *m* *m* *m* *m* *m* *m* *m* *m* *m* *m* *m*

a *lla* *lla*

25 *m* *m* *m* *m* *m* *m* *m* *m* *m* *m* *m* *m* *m* *m* *m* *m*

4 *lla*

26 *m* *m* *m* *m* *m* *m* *m* *m* *m* *m* *m* *m* *m* *m* *m* *m*

lla *a* (3*)

27 *m* *m* *m* *m* *m* *m* *m* *m* *m* *m* *m* *m* *m* *m* *m* *m*

a *a* (4*)

1. Original: 4 slur not found
2. Original: slur not found
3. Original: bar found before this note
4. Original: slur not found

28

29

30

31

33

34

35

- 1. Original: slur not found
- 2. Original: slur not found
- 3. Original: bass not found

Allemande

1. Original: dotted quarter note

10

12

13

14

R

16

17

Courante (Courrente)

3 r | r a r a a | 6 r a r a | 6 r a r a | 6 r a a 6

4

5 a a a r | a | 6 6 a 6 a | r 6 f a f a | f f 6 r a r

4 || a || a

10 6 a 6 a r a | 6 a 6 a r a | 6 a 6 a 6 6 | 6 6 a 6 6

(1*)

14 6 6 a 6 6 | a a 6 a | a a r 6 | 6 a 6 r | a a 6 a

a a || a || 6 a || a

19 a 6 a r a | 6 a | r a r e f a | a 6 a r

6 6 a | a 6 a a | 6 a | a 6

23 r a 6 a | e g h e g | h f h g f | f g i f [g] | r a r a 6

6 | a a || a || a | a

(2*)

28 a 6 a | e a r e a | r a a e | r a | r a

e r a | a a | 6 a | a r | r a

1. Original: vertical dash not found

2. Textual alteration in the original tablature : perhaps f?

32

f *efegh* *hgheg* *fegheg* *h* *h²gf* *a* *a*

38

a *a* *a* *a* *a*

43

a *a* *a* *a* *a*

48

a *a* *a* *a* *a*

(1*)

53

a *a* *a* *a* *a*

(2*)

57

a *a* *a* *a* *a*

61

a *a* *a* *a* *a*

1. Original: G (f on course 2)
 2. Original: B-flat (b on course 3)

Sarabande

3 *h* *a* *f* *a* *h* | *f* *h* *f* *a* *b* *a* | *a* *b* *a* *b* *a* *b* | *a* *a* *a* *4*

5 *h* *a* *f* *a* *h* | *f* *h* *f* *a* *b* *a* | *a* *b* *a* *b* *a* *b* | *a* *a* *a* *4*

9 *f* *a* *f* *a* *f* *g* | *f* *h* *f* *g* *f* | *a* *b* *a* *b* *a* *b* | *a* *f* *a* *b* *a* *b*

13 *a* *b* *a* *b* | *a* *b* *a* *b* | *h* *a* *g* *f* *h* *f* | *f* *h* *f* *h* *f* *g* | *a* *b* *a* *b* *a* *b*

(1*)

18 *r* *a* *r* *a* *a* | *b* *a* *b* *a* *a* | *r* *r* *h* *f* | *g* *f* *h* *f* *g*

a *l**l**a* *l**l**a*

22 *f* *f* *a* *r* | *r* *a* *a* *a* | *a* *r* *r* | *a* *b* *a* *a*

*l**l**a* *l**l**a* *l**l**a*

26 *r* *a* *b* *a* *b* *a* | *a* *a* *a* *r* | *a* *r* | *a* *b* *a* *4*

(2*)

1. Original: D (a on course 5)
2. Original: not dotted half note

Bourrée (Bourre)

- 1. Original: slur not found
- 2. Original: note not found
- 3. Original: slur not found

Gigue (Guige)

Measure 1: *3* *2* *r* *2*

Measure 2: *r* *a* *r*

Measure 3: *6* *a* *6*

Measure 4: *2* *a*

Measure 5: *f* *f* *f*

Measure 6: *h* *g* *h*

Measure 7: *2* *f* *2*

Measure 8: *2* *f* *2*

Measure 9: *6* *2* *r*

Measure 10: *a* *6* *r*

Measure 11: *6* *2* *6*

Measure 12: *2* *a* *2*

Measure 13: *F* *r*

Measure 14: *h* *f*

Measure 15: *g* *h*

Measure 16: *f* *g*

Measure 17: *f* *2*

Measure 18: *f* *f*

Measure 19: *2* *f*

Measure 20: *2* *6*

Measure 21: *2* *a*

Measure 22: *r* *a*

Measure 23: *2* *r*

Measure 24: *2*

Measure 25: *2*

Measure 26: *r* *2* *a*

Measure 27: *6* *a* *6*

Measure 28: *2* *r* *2*

Measure 29: *6* *r*

Measure 30: *2* *6* *2*

Measure 31: *6* *6*

Measure 32: *6*

Measure 33: *r* *6*

Measure 34: *2* *r* *2*

Measure 35: *6* *a*

Measure 36: *6* *2*

Measure 37: *6* *a*

Measure 38: *6* *a*

Measure 39: *6* *r* *2*

Measure 40: *a* *e* *2*

Measure 41: *6* *r* *2*

Measure 42: *e* *r* *e*

Measure 43: *f* *e* *f*

Measure 44: *6* *a* *6*

Measure 45: *2* *r* *2*

Measure 46: *6* *2* *6*

Measure 47: *6* *a* *r*

Measure 48: *6* *a* *6*

Measure 49: *a* *a* *6*

Measure 50: *2* *a* *6*

Measure 51: *a* *a* *6*

Measure 52: *2* *a* *6*

Measure 53: *r* *6* *2*

Measure 54: *2* *a*

Measure 55: *2* *a*

Measure 56: *2* *a*

Measure 57: *2* *a*

Measure 58: *2* *a*

Measure 59: *2* *a*

Measure 60: *2* *a*

Measure 61: *2* *a*

Measure 62: *2* *a*

Measure 63: *2* *a*

Measure 64: *2* *a*

Measure 65: *2* *a*

Measure 66: *2* *a*

Measure 67: *2* *a*

Measure 68: *2* *a*

Measure 69: *2* *a*

Measure 70: *2* *a*

Measure 71: *2* *a*

Measure 72: *2* *a*

Measure 73: *2* *a*

Measure 74: *2* *a*

Measure 75: *2* *a*

Measure 76: *2* *a*

Measure 77: *2* *a*

Measure 78: *2* *a*

Measure 79: *2* *a*

Measure 80: *2* *a*

Measure 81: *2* *a*

Measure 82: *2* *a*

Measure 83: *2* *a*

Measure 84: *2* *a*

Measure 85: *2* *a*

Measure 86: *2* *a*

Measure 87: *2* *a*

Measure 88: *2* *a*

Measure 89: *2* *a*

Measure 90: *2* *a*

Measure 91: *2* *a*

Measure 92: *2* *a*

Measure 93: *2* *a*

Measure 94: *2* *a*

Measure 95: *2* *a*

Measure 96: *2* *a*

Measure 97: *2* *a*

Measure 98: *2* *a*

Measure 99: *2* *a*

Measure 100: *2* *a*

1. Original: bass not found

54

(1*)

61

70

79

87

96

(2*) (3*) (4*)

106

- 1. Original: G (f on course 2)
- 2. Original: F-sharp (b on course 4)
- 3. Original: bass not found
- 4. Original: F (d on course 2)

Menuet (Menuette)

1. Original: ornament not found

Tonalité : Si-bémol majeur
Accord des basses du luth : 1 bémol

Scordature par octave

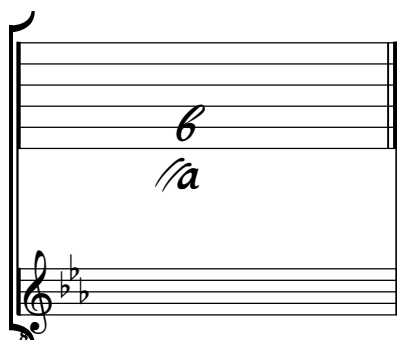

Accord des 11 chœurs du luth

Silvius Leopold Weiss

(1687 - 16 oct. 1750)

[Partie 68]

WeissSW68.1-3

Fantaisie (Phantasie) de M^r: Weis,
Allemande, Gigue (Guige)

Fa-dièse mineur

Manuscrits de Vienne A-Wn18761

Vienne, Bibliothèque nationale autrichienne, Collection musicale

A-Wn ms. 18761

Folios 28v. - 31r.

Partie 68

Fantaisie (Phantasie) de Mr: Weis

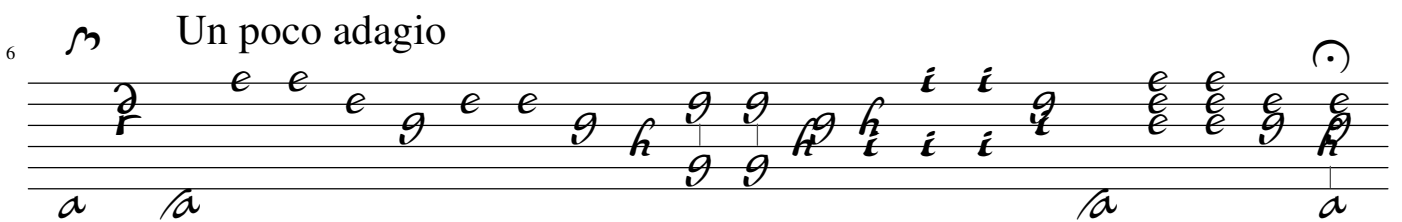
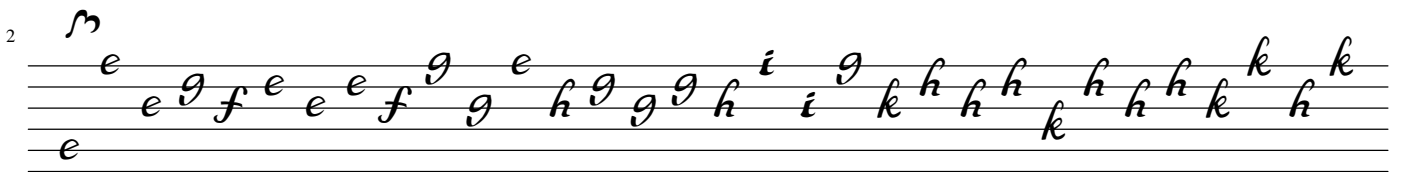

7 *m*
h i h g h h i i i h e f g f e f h f g g e g g
k i g i i

8 *m*
e r a e a r a a e e e a a b a a e r a r e e
e r e a a r e a e r a r e e

9 *m*
a a r a e a a r e e r b g h g i i g g
a 4

10 *m*
e a e e e a e a e r e a b b a a e e g g h i i g
4 4

11 *m*
e e a a r e a e e e f e g f e e e
h a r e a
4 4 a a

Allemande

1

2

4

6

8

10

12

14

(1*)

1. Original: rhythm sign not found

Gigue (Guige)

3

5

11

17

23

29

1. Original: D (a on course 5)
2. Original: dotted group not found
3. Original: dotted group not found
4. Original: bass not found

35

(1*)

41

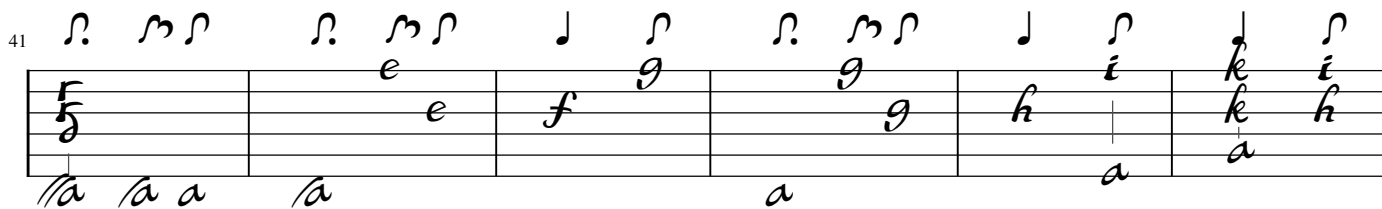

47

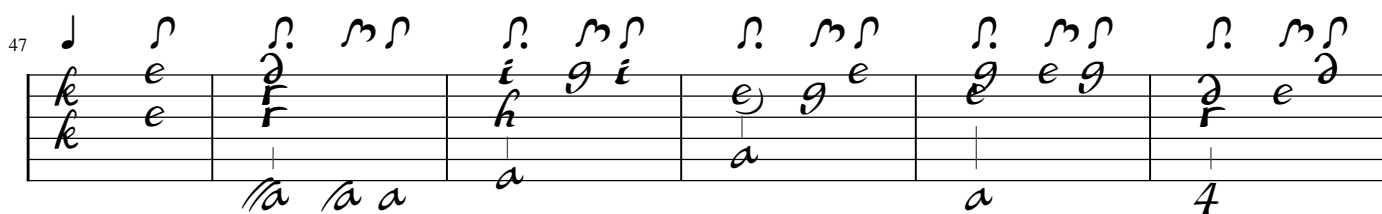

53

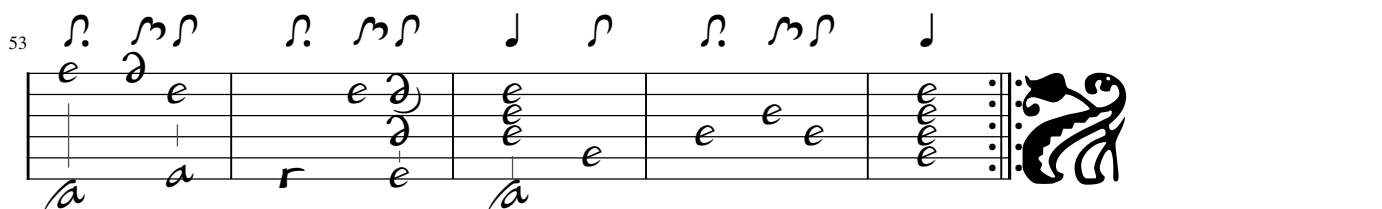

Tonalité : Fa-dièse mineur
Accord des basses du luth : 3 dièses

Scordature par octave

The diagram shows a lute fretboard with six strings. The notes are: 1st string (E), 2nd string (E), 3rd string (A), 4th string (A), 5th string (A), and 6th string (A). The 2nd string has a circled 'e' above it. Below the fretboard, the notes are written as 'e', 'e', 'a', '4', 'a'. Below this, a bass staff shows the notes: E, E, A, A, A, A, with a key signature of three sharps (F#, C#, G#).

Accord des 11 chœurs du luth

The diagram shows a lute fretboard with six strings. The notes are: 1st string (A), 2nd string (A), 3rd string (A), 4th string (A), 5th string (A), and 6th string (A). Below the fretboard, the notes are written as 'a', 'a', 'a', 'a', 'a', 'a', 'a', 'a', 'a', 'a', '4'. Below this, a bass staff shows the notes: A, A, A, A, A, A, A, A, A, A, with a key signature of three sharps (F#, C#, G#).

Johann Anton Graf Losy von Losinthal

(ca 1645 - 3 sep. 1721)

[Partie]

Ouverture de M^r: C: Logis, Allemande,
Courante (Courrente), Sarabande, Gavotte,
Menuet (Menuette), Bourrée (Bourre),
Gigue (Guige), Gigue (Guige)

LosyV, N°1, N°2, N°3, N°4?, N°5(105), N°6, N°7, N°8, N°9

Fa majeur

Manuscrits de Vienne A-Wn18761

Vienne, Bibliothèque nationale autrichienne, collection de musique

A-Wn ms. 18761

Folios 31v. - 43v.

*La Sarabande figure dans le manuscrit de Berlin D-Bsa4060, pages 328 et 329
folios 148v et 149r, Sarabande du même où elle est donc clairement attribuée
à Pierre Dubut*

28

(*)

33

38

43

48

54

59

Allemande

3

5

7

9

11

4

4

4

4

4

4

4

13

4

15

4

17

4

R (*)

19

4

Courante (Courrente)

1. Original: rest not found

4

8

12

16

(*)

20

25

a a a a | b r b a | a a a b a | a r r a b
 b | a | b | a 4

29

a a b a | b b a r | a a a a r | a r a a
 a | a 4 | a | a

33

a b a r a | a r a r a | r a : f e f | h h k k h
 b | r | a | a

R

37

f h f h f | e e f f e | r a r e e r | a a r r a
 a | a | a | a

41

r b r a | r r a | a
 4 | b | 4 | a

Sarabande

Gavotte

R

Bourrée (Bourre)

Gigue (Guige)

(1*)

3

5

7

9

11

13

15

17

19

21

23

25

27

1. Original: half note without dot
 2. Incomplete original, two reconstituted measures

Gigue (Guige)

♩ ♩ ♩ ♩ ♩ ♩ ♩ ♩ ♩ ♩ ♩ ♩

3	♩	♩	♩	♩	♩	♩	♩	♩	♩	♩	♩
	♩	♩	♩	♩	♩	♩	♩	♩	♩	♩	♩
8											

7 ♩ ♩ ♩ ♩ ♩ ♩ ♩ ♩ ♩ ♩ ♩ ♩

♩	♩	♩	♩	♩	♩	♩	♩	♩	♩	♩	♩
♩	♩	♩	♩	♩	♩	♩	♩	♩	♩	♩	♩
<i>a</i>	<i>a/a</i>	4	<i>♩</i>	<i>a</i>	4	<i>a</i>	<i>♩</i>	<i>a</i>	<i>♩</i>	<i>a</i>	<i>♩</i>

14 ♩ ♩ ♩ ♩ ♩ ♩ ♩ ♩ ♩ ♩ ♩ ♩

♩	♩	♩	♩	♩	♩	♩	♩	♩	♩	♩	♩
♩	♩	♩	♩	♩	♩	♩	♩	♩	♩	♩	♩
<i>a</i>	<i>♩</i>	<i>a</i>	<i>♩</i>	<i>a</i>	<i>♩</i>	<i>a</i>	<i>♩</i>	<i>a</i>	<i>♩</i>	<i>a</i>	<i>♩</i>

21 ♩ ♩ ♩ ♩ ♩ ♩ ♩ ♩ ♩ ♩ ♩ ♩

♩	♩	♩	♩	♩	♩	♩	♩	♩	♩	♩	♩
♩	♩	♩	♩	♩	♩	♩	♩	♩	♩	♩	♩
<i>a</i>	<i>♩</i>	<i>a</i>	<i>♩</i>	<i>a</i>	<i>♩</i>	<i>a</i>	<i>♩</i>	<i>a</i>	<i>♩</i>	<i>a</i>	<i>♩</i>

28 ♩ ♩ ♩ ♩ ♩ ♩ ♩ ♩ ♩ ♩ ♩ ♩

♩	♩	♩	♩	♩	♩	♩	♩	♩	♩	♩	♩
♩	♩	♩	♩	♩	♩	♩	♩	♩	♩	♩	♩
<i>a</i>	<i>♩</i>	<i>a</i>	<i>♩</i>	<i>a</i>	<i>♩</i>	<i>a</i>	<i>♩</i>	<i>a</i>	<i>♩</i>	<i>a</i>	<i>♩</i>

35 ♩ ♩ ♩ ♩ ♩ ♩ ♩ ♩ ♩ ♩ ♩ ♩

♩	♩	♩	♩	♩	♩	♩	♩	♩	♩	♩	♩
♩	♩	♩	♩	♩	♩	♩	♩	♩	♩	♩	♩
<i>a</i>	<i>♩</i>	<i>a</i>	<i>♩</i>	<i>a</i>	<i>♩</i>	<i>a</i>	<i>♩</i>	<i>a</i>	<i>♩</i>	<i>a</i>	<i>♩</i>

41

41

48

48

55

55

62

62

Tonalité : Fa majeur

Accord ordinaire du luth

Scordature par octave

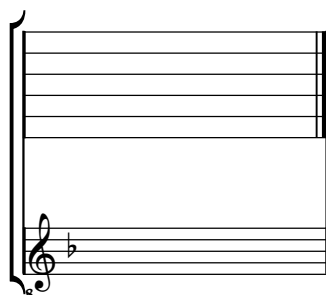

Accord des 11 chœurs du luth

Ferdinand Ignaz Hinterleithner

(ca 1659 - 2 déc. 1710)

Menuet

Menuet (Menuette), Double

Fa majeur

Manuscrits de Vienne A-Wn18761

Vienne, Bibliothèque nationale autrichienne, collection de musique

A-Wn ms. 18761

Folios 44v. - 45r.

*Voir dans le manuscrit de Göttheig n° 1 A-GÖ1, folio 35r : Menuet de Mr: C: Logie
[A-GO1_22]*

Menuet (Menuette)

R

Double

3

h h l i h | i k h h f f | h h f f a a

4

a a a | a r e | h f f h | f a r | a a a

9

r r a a | e r r a a | a a r | a r a r

13

a a r | e f h f | e f e | f e f e f

17

f f h f | h f h f a | r r r | a a a

Tonalité : Fa majeur

Accord ordinaire des basses du luth

Scordature par octave

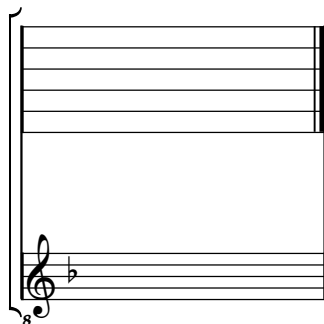

Accord des 11 chœurs du luth

[Compositeurs anonymes]

[Partie]

Ouverture, Allemande,
Courante (Courrente) Carriglon, Sarabande,
Bourrée (Bourre), Menuet (Menuette), Gigue (Guige),
[Variation], Le Double, Gigue (Guige)
Addendum : Allemande P.

Fa majeur

Manuscrits de Vienne A-Wn18761

Vienne, Bibliothèque nationale autrichienne, collection de musique

A-Wn ms. 18761

Folios 45v à 46v - 34r à 38r

Partie

Ouverture

1. Original: time signature not found

25

29

32

35

38

42

45

Germain Pinel (ca 1600 - oct. 1661)

Allemande

(1*)

4

8

12

16

1. Allemande ascribed to Pinel in other manuscripts. The version found in the Schwerin Manuscript is given below.

19

(1*) (2*)

23

(3*)

27

(3*)

31

(4*)

- 1. Original: D-sharp (b on course 5)
- 2. Original: E (c on course 5)
- 3. Original: A, A, F (a on course 3, e on course 4, e on course 5)
- 4. Original: rest not found

Courante (Courrente) Carriglon

3 *a* | *g* | *e r a* | *e* | *a r a a* | *a r a r*

5 *e e a r a b* | *h f a h a h* | *r r r e f* | *e e a* | *r r a* | *e*

10 *r e r g* | *r p a* | *g* | *e* | *g a r a* | *a r a*

15 *r* | *a d f d f* | *a f* | *i h f h f h* | *a f h a f*

21 *h* | *f a h a a* | *h h* | *f f h f a* | *h a a h a* | *f a f a h a*

27 *a a b d b a* | *r a e* | *a* | *a a a*

(1*)

(2*)

(3*)

1. Original: quarter note without dot
 2. Original: rest not found
 3. Original: rest not found

Sarabande

3

5

9

13

Bourrée (Bourre)

4

8

13

17

(1*)

(2*)

1. Original: half note without dot
 2. Original: Half note without dot

Menuet (Menuette)

3

5

9

13

Gigue (Guige)

[Variation]

(1*)

12 8

2

4

6

8

Le double

1

2

4

6

8

1. Original: A C-sharp (e on course 3) is found before this B

Gigue (Guige)

Addendum

Version de l'Allemande de Germain Pinel dans le manuscrit de Schwerin D-SW1_641D

- Schwerin, Bibliothèque du Land de Mecklembourg-Poméranie-Occidentale -
pages 84 et 85

Allemande P.

2

4

6

8

Tonalité : Ré majeur

Accord du luth : chœurs 1 et 4 = Fa-dièse

Accord des basses du luth : deux dièses

Scordature par octave

The diagram shows a lute fretboard with six strings. The notes are: 1st string (top): a; 2nd string: a; 3rd string: a; 4th string: a; 5th string: e; 6th string: 4. A brace groups the 4th and 5th strings. Below the fretboard is a bass clef staff with a key signature of two sharps (F# and C#).

Accord des 11 chœurs du luth

The diagram shows a lute fretboard with six strings. The notes are: 1st string: a; 2nd string: a; 3rd string: a; 4th string: a; 5th string: a; 6th string: a. A brace groups the 4th, 5th, and 6th strings. Below the fretboard is a bass clef staff with a key signature of two sharps (F# and C#). The notes in the staff are: F#, C#, F, C, F#, C#, F, C, F, C, F, C, F, C, F, C.