

Silvius Leopold Weiss

(1687 - 16 oct. 1750)

[Partie 41]

Allemande, Rigaudon (Rigadon), Courante, Menuet,
Sarabande, Menuet, Gigue

WeissSW41.1, 3, 2, 5, 4, WeissSW29.4 WeissSW41.6

La mineur

Manuscrit de Grüssau PL-Wu2005

Bibliothèque universitaire de Varsovie

PL-Wu ms. RM 4138 (olim Ms. Mf. 2005)

Pages 18 à 24

*Voir dans le manuscrit de Grüssau PL-Wu2003, folios 55v à 58v : Partie 41
(PLWu2003_36)*

Voir dans le manuscrit de Dresde D-Dl2841 (Le Luth Doré Editions) :

... vol. 2, pages 2.43 à 2.49, Sonata N° 41

... vol. 2, page 2.62, Menuet de la Sonata N° 29

*Voir dans le manuscrit de Londres GB-Lbl30387 (Le Luth Doré Editions)
folio 140v : Menuet de la Sonata 29 - L'infidèle*

*Voir dans le manuscrit de Munich D-Mbs5362, folios 11r à 13r, Allegro
del Sigre S.L. Weiss et Menuet (Mun12)*

*Voir dans le manuscrit de Wroclaw PL-WRu2002, pages 102 et 103 :
Courante (WRu44)*

[Partie 41]

WeissSW41.1

Allemande

System 1: Notes: quarter, quarter, quarter, quarter, quarter, quarter, quarter, quarter. Figured bass: a, r, r, a, a, a, [b] a (1*)

System 2: Notes: quarter, quarter, quarter, quarter, quarter, quarter, quarter, quarter. Figured bass: a, r, e, r, a, h, g, h, g, h, g, h, e, h, e

System 3: Notes: quarter, quarter, quarter, quarter, quarter, quarter, quarter, quarter. Figured bass: e, e, h, g, e, f, e, f, r, a, e, r, b, r, r, e, e, b, a, b, b, a, b

System 4: Notes: quarter, quarter, quarter, quarter, quarter, quarter, quarter, quarter. Figured bass: r, r, r, e, b, r, b, r, r, b, r, b, r, r, r, r, r

System 5: Notes: quarter, quarter, quarter, quarter, quarter, quarter, quarter, quarter. Figured bass: h, a, r, a, r, r, a, a, r, r, r, r, r, r, r, r

1. Original : Sol (a sur le 7e chœur)
2. Original : Mi bémol (g sur le 3e chœur)
3. Original : basse Sol (a sur le 7e chœur) et pas de basse sous le 2e temps
4. Original : basse absente
5. Original : note absente

20

(1*)

23

4 4

26

4 a a a

29

6 6

32

6 6

35

(2*)

38

(3*)

- 1. Original : Fa (a sur le 4e chœur)
- 2. Original : basse absente
- 3. Original : indication rythmique de blanche, demi-soupir absent

Rigaudon (Rigadon)

1. Original : mesure absente

29

33

37

41

45

1. Les dix mesures entre les crochets sont absentes de l'original. Le copiste a vraisemblablement oublié une ligne.

Courante

3 r | r e ρ e r ρ e | ρ e r a | r ρ a a r a

4 r a | a a ρ a ρ | r a r a r ρ | ρ ρ ρ a | a ρ

9 r a r ρ r | a a r | a r a r | a a ρ a | ρ ρ a r r a r e

14 f f f f f e f | e f h e e f e e g | h h h h h g h | g h g h g h

18 g h g h g | h a e r a r | r ρ a r ρ ρ r | e ρ ρ ρ ρ e r ρ

22 r ρ a r r a r e | f f f f f e f | f ρ ρ r r a | r r a r ρ a a r

26 a r r r | ρ e r e r a r ρ r a | ρ r a r | ρ r

.../...

1. Original : Mi (c sur le canto)
2. Original : liaison absente
3. Original : Ré (a sur le canto)
4. Original : indication rythmique de blanche pointée

29

4 4

33

a a a a a (1*) 4

36

Ma Ma Ma Ma Ma a a 5

39

4 Ma Ma Ma Ma Ma

42

a a a a a 4

45

4 4 4 4 a (2*) Ma Ma Ma Ma Ma

48

Ma Ma Ma Ma Ma (3*) Ma

1. Original : liaison absente
 2. Original : Fa dièse (e sur le canto) (2 fois)
 3. Original : pas d'indication rythmique dans la mesure

51

(1*) 4 5

54

6 6 6 6 a a a a

57

a a a a a a a a

60

(2*) a a a a a a a a

63

(3*)

1. Original : ornement absent
 2. Original : basse absente
 3. Original : indication rythmique de blanche

Menuet

3

6

12

18

24

29

(1*)

(2*)

(3*)

1. Original : Si (c sur le 3e chœur)

2. Original : basse absente

3. Original : Si et Mi (c sur les 5e et 6e chœurs)

Sarabande

1. Original : Ré (a sur le 5e chœur)
2. Original : basse absente.
3. Original : Fa dièse (e sur le canto)
4. Fa dièse (e sur le canto), présent sur l'original, a été supprimé
5. Original : Si et Mi (c sur le troisième chœur et c sur le canto)

21

21

24

24

28

28

32

32

35

35

38

38

1. Original : basse Ré (a sur le 10e chœur)
 2. Original : basse Ré (a sur le 5e chœur)

Menuet

1. Original : basse absente
 2. Original : basse absente

24

28

32

36

40

Gigue

1. Original : Ré (a sur le canto)
2. Original : liaison absente
3. Original : deux doubles-croches décalées à gauche
4. Original : les liaisons de cette mesure sont absentes

22

4 //a 5 (1*) 4 //a //a 4

25

5 4 //a //a 4 //a //a

28

//a //a/b a //b b a ar //

32

a 4 //a r (2*) //a //a

35

//a //a //a 4 //b //a r b r a r b r

38

4 //a (3*) //a

41

//a (4*)

- 1. Original : liaison absente
- 2. Original : liaison absente
- 3. Original : note absente
- 4. Original : Ré (a sur le 5e chœur)

Tonalité : La mineur

Accord ordinaire du luth

Scordature par octave

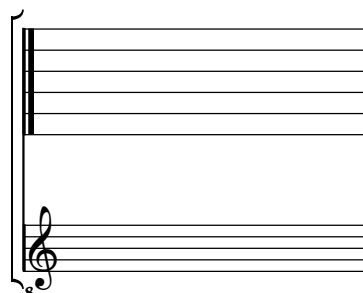

Accord des 13 chœurs du luth

