

[Silvius Leopold Weiss ?]

(1687 - 16 oct. 1750)

[extraits d'une **Partie**]

[Menuet], Menuet, Trio, [sans titre]

Ré majeur

Manuscrit de Grüssau PL-Wu2005

Bibliothèque universitaire de Varsovie

PL-Wu ms. RM 4138 (olim Ms. Mf. 2005)

Pages 81 à 83

*Voir dans le manuscrit de Grüssau PL-Wu2003, folios 39r à 40r :
[extraits d'une Partie] [PLWu2003_26]*

*Voir dans le manuscrit de Grüssau PL-Wu8135 : I Trastulli d'Apollo,
folios 11r à 15r : Il Giudicio di Paride. [PLWu8135_5]*

[Menuet]

Da Capo

Menuet

The notation includes various rhythmic values (quarter, eighth, and sixteenth notes), rests, and slurs. Fingerings are indicated by numbers 1-5. The system of rhythmic notation below the staff uses letters (a, e, r, h, k, i, g, f) and symbols (triplets, slurs, and other markings) to denote specific rhythmic patterns and articulations. Some measures include a large number (3, 4, 5, 6) indicating a specific rhythmic group or measure count.

Trio

3

5

10

16

22

27

35

(1*)

Da Capo

Menuet da Capo

2 a | f e r e a e | e r r r a F | F a e e a k | i k h a

4 a | a | a | a | a | a

5

f e r e a e | e r r r a F | F a e e a k | i k h e | f f e f

a | a | a | a | a | k k a | a

al/la

10

e e f e | F F e r | f e e | e e e e

al/la *al/la 4* *la* *la*

14

g h g e i h | i h g h g k k | k e i k m h h | k k e | e e r a e a r

la *la* *la* *la la* a a *al/la al/la*

20

a e | a e | a e r e e | e e a r r | r e e r F | F e e r g

6 a *la* *la* *la* 5 *la* 5

25

h h h h | g f b | r a r | g a a a | r e r | e e

a *la la la* *la* a e a e

31

5 a r r r 6 e e d h h g h a a f e k k i k r e

a a a a a 5 a 5 a

37

[r] r e r e r e e e r e r a r r e r a a r r e r f r

r a e a e r e r d 5 4 a a

(1*)

41

a r r r e r f r e g f a g e r e a e

5 4 a a a a 5 a a

45

e r r a f f b e e a k i k h e g e f f e h h e e r e e r a f r

a a a a a a

50

r e r r a e e r e a a a a a e r e r e r f a e a e e r r a r r r

a a a a a a

55

f e r e a f e g r a r b r a

a a a a a a

1. Original : Mi (c sur le canto).

Tonalité : Ré majeur

Accord des basses du luth : 2 dièses

Scordature par octave

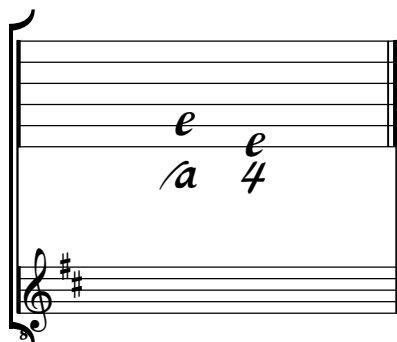

Accord des 13 chœurs du luth

