

[Compositeur anonyme]

[14 pièces] [pour un concerto]

Pastorella, [Menuet], Trio, Menuet, [Sans titre],
[Sans titre], Pastorella, [Menuet], Trio, Menuet,
[Sans titre], [Sans titre]

Sol majeur

Manuscrit de Grüssau PL-Wu2003

Bibliothèque universitaire de Varsovie

PL-Wu ms. RM 4136 (olim Ms. Mf. 2003)

Folios 46v - 53r

*Voir dans le manuscrit de Grüssau PL-Wu2005, folios 60 à 71 : Pastorella,
Menuet et Trio parmi les pièces mises en concerto [PLWu2005_20]*

*Voir dans le manuscrit de Grüssau PL-Wu8135, 15r à 19v : Concerto delle
Grazie et i Piaceri [PLWu8135_6]*

[14 pièces pour un concerto]

Pastorella

35

40

45

50

55

60

65

5 4 mf

R

1. Original : pas d'indication rythmique dans 3 mesures
2. Original : pas d'indication rythmique
3. Original : pas d'indication rythmique dans 3 mesures

[Menuet]

Trio

1. Original : 2 basses Do dièse (e sur le 6e chœur)

Menuet

30

6 r 6 r r r | 6 r r r 6 6 | r | r r a a | r a r a

35

e e r r | e a a 6 [a] | f g e f | k e f | a a r a

(1*) a 4 5 a

40

r r a 6 r | m | m k l k l | k | k h k h k

R 4 5 6 5 6 a

45

h | h k h k h | k h l k | l

a a a a a

1. Original : Fa (a sur le 4e chœur)

30

a a r a a r e a r e b

35

5 a e

40

a a

45

a e a a a

49

a a a a a (1) a*

54

Da Capo

a (2) a a a a a a a*

1. Original : Do dièse (i sur la chanterelle)
 2. Original : Ré (n sur le canto)

1. Original : l'indication rythmique est une croche sur le premier temps de cette mesure et une noire sur le dernier de la mesure suivante.
 2. Original : pas d'indication rythmique sur les deux premiers temps de la mesure

Intrada

1. Original : pas d'indication rythmique

21 *m* *m*

23

26

28

30

32 *4 5 4* *4* *4* *4* *4*

34

36

38

1. Original : pas d'indication rythmique

Gigue

1. Original : 2 mesures sans les indications rythmiques
 2. Original : 2 liaisons absentes

22 *m* *m* *n* *m*

a *a* *a* *a* *a* *a*

25 *m* *n* *m* *n* *m* *n* *n* *n*

a *a* *a* *a* *a* *a* *a* *a*

28 *n* *n* *n* *m* *n* *m* *n* *n*

a *a* *a* *a* *a* *a* *a* *a*

32 *m* *m* *m*

a *a* *a* *a* *a* *a* *a* *a* *a* *a* *a* *a* *a* *a*

35 *m* *m* *m*

a *a* *a* *a* *a* *a* *a* *a* *a* *a* *a* *a* *a*

38 *m* *m* *n* *n*

a *a* *a* *a* *a* *a* *a* *a* *a* *a* *a* *a* *a*

42 *n* *m* *n* *m* *n* *m* *n* *m* *n* *m* *n* *n*

a *a* *a* *a* *a* *a* *a* *a* *a* *a* *a* *a* *a*

Pastorella

3 4

5

10

15

20

25

30

1. Original : pas d'indication rythmique

1. Original : Fa (a sur le 4e chœur)
2. Original : indication rythmique de double-croche et aucune indication rythmique dans la mesure suivante

22

a a a r a a a

r r r a r r r

b b b r a b b

a a a a a a

(1*) (2*)

25

b b b a b b b b b a b b

a r a r r a r r a r r

a a a a a a b_x

27

h h h e h a h g f g f f g f

h h h e h a h g f g f f g f

a a a a

29

a r r r a b r a a

a a a a

1. Original : pas d'indication rythmique dans deux mesures
 2. Original : indication rythmique de double-croche et aucune indication rythmique dans la mesure suivante

[Menuet]

3 4

5

10

14

19

23

28

Fine

21

5 a a a a a a a (1*)

24

a a e e a a r 5

27

4 a a e a b 5

29

a 5 a a a 4

32

5 (2*) a a a

34

a a a 5 a a a

36

a a a a a 5 a a

1. Original : Do dièse (e sur le 3e chœur)
 2. Original : croche pointée

Presto

1. Original : pas d'indication de notes inégales

Tonalité : Sol majeur

Accord des basses du luth : 1 dièse

Scordature par octave

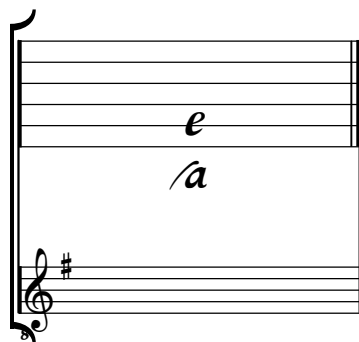

Accord des 13 chœurs du luth

