

[Compositeur anonyme]

Gavote

Mon mari s'en est alé

Do majeur

Manuscrit Milleran F-Pn82

Paris, Bibliothèque Nationale

F-Pn ms. Rés. 82

Folio 12r.

Gavote

mon mari s'en est alé

Tonalité : Do majeur
Accord ordinaire du luth

Scordature par octave

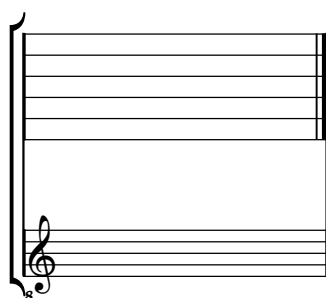

Accord des 11 chœurs du luth

