

*Alexandre Gallot*  
(entre 1625 et 1630 - 1684)

# [2 pièces]

Le Canon du v. Gallot d'Angers. Courante  
Balet polonois du v. gallot d'Angers

Ré mineur  
*accord ordinaire*

## **Manuscrit Milleran F-Pn82**

*Paris, Bibliothèque Nationale*

F-Pn ms. Rés. 82

*Folios 30v., 31r., 32r.*

# Le Canon du v. Gallot d'Angers. Courante

# Balet polonois du v. gallot d'Angers

Notes: a, a, e, a, r, a, r, a, a, r, e, a, a

Figured bass: e, a, r, a, a, a, a, a, a, a, a, a

Notes: r, a, r, r, e, e, e, h, h, e, r, a, r, e

Figured bass: a, a, a, a, a, a, a, a, a, a, a, a, a, a

Notes: r, e, e, r, e, e, e, a, a, r, e, e, r, a, r, a, e, r, a, a

Figured bass: a, a, a, a, a, a, a, a, a, a, a, a, a, a, a, a, a, a, a, a

Notes: r, a, a, a, r, r, a, a, a, a, a, a

Figured bass: a, a, a, a, a, a, a, a, a, a, a, a

# Tonalité : Ré mineur

*accord ordinaire du luth*

## *Scordature par octave*

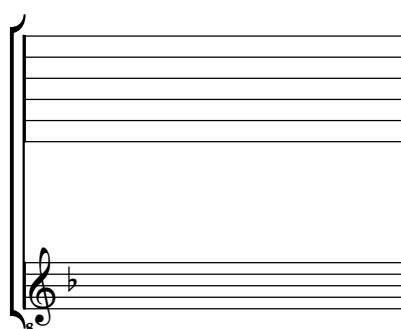

## *Accord des 11 chœurs du luth*

