Charles Mouton

(vers 1626 - vers 1699)

Chacone
de Mouton

CLFMou, N°122

Sol majeur

Manuscrit Milleran F-Pn82

Paris, Bibliothèque Nationale

F-Pn ms. Rés. 82

Folios 77v à 79r.

© Jean-Daniel Forget (Mil57)

https://luthbaroque.fr

Chacone de Mouton

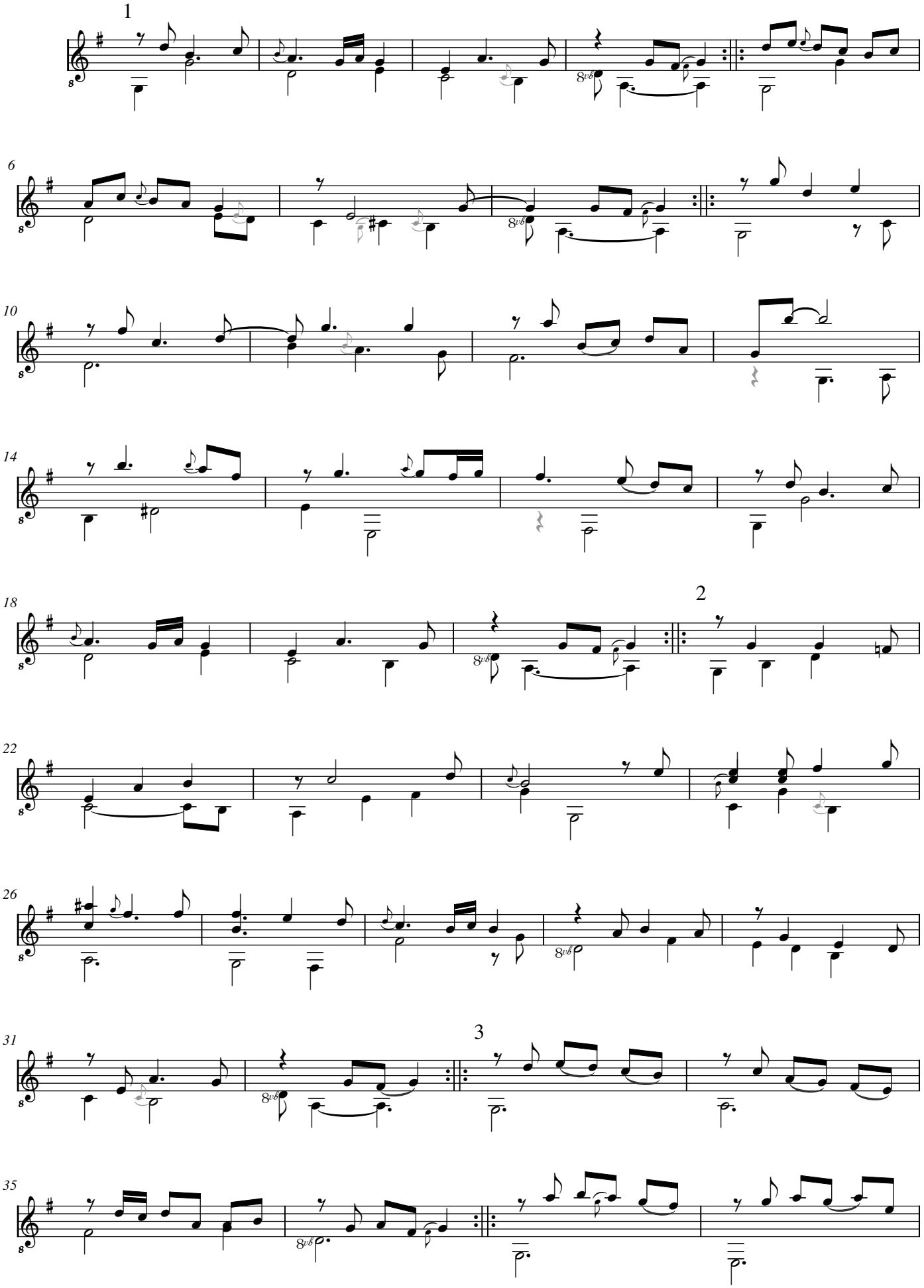

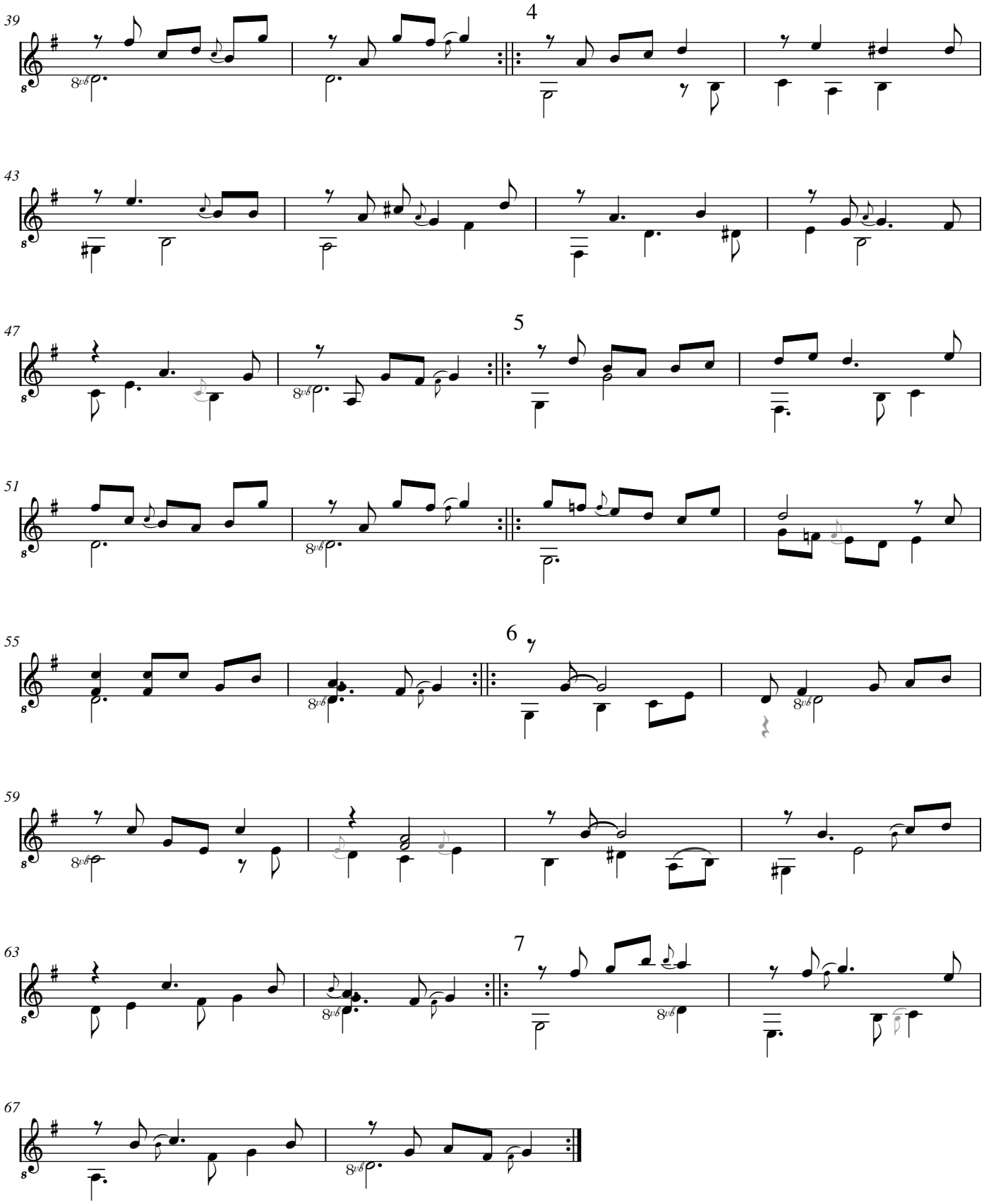
39
4
43
47
5
51
55
6
59
63
7
67

Chacone de Mouton

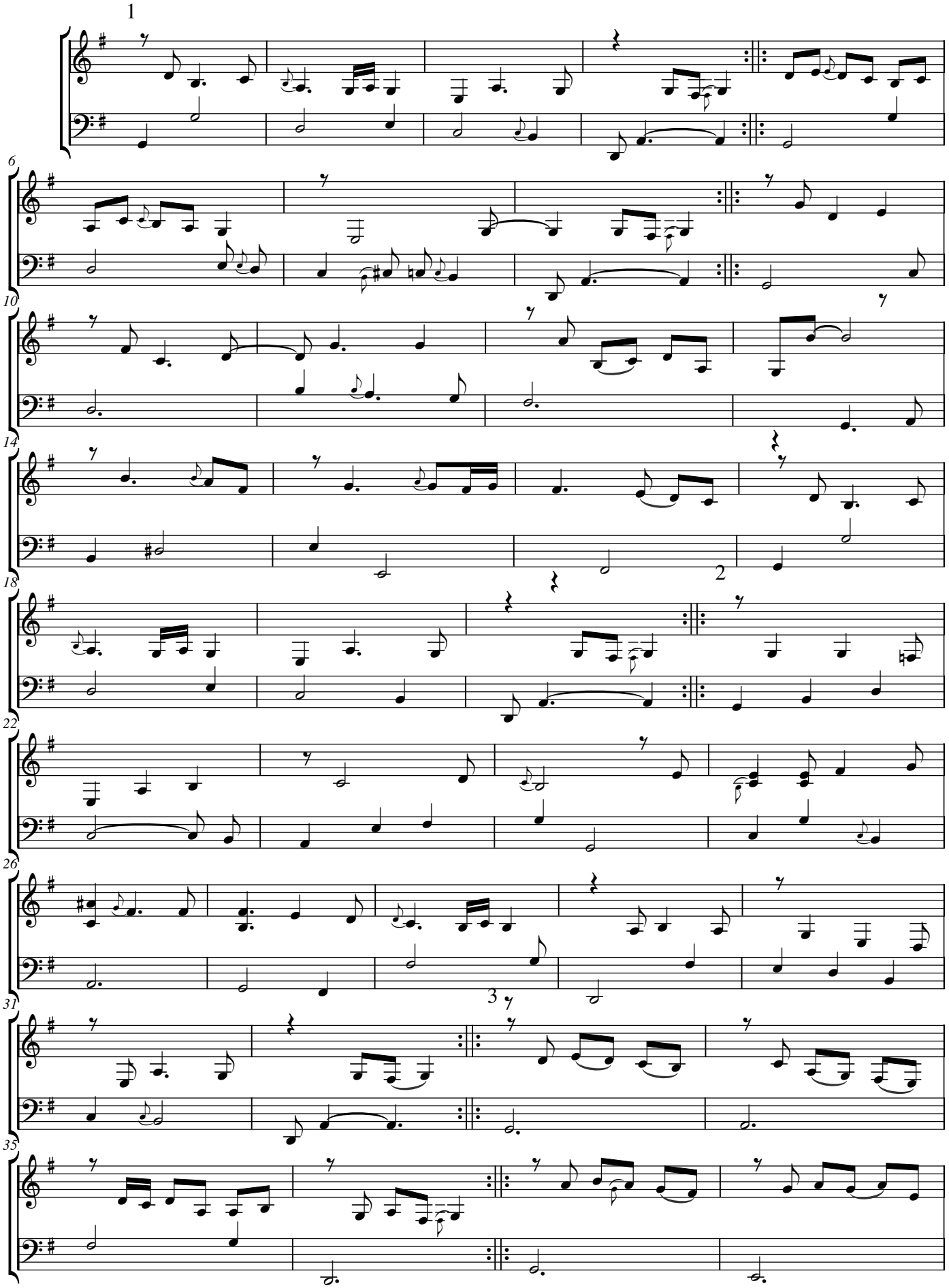

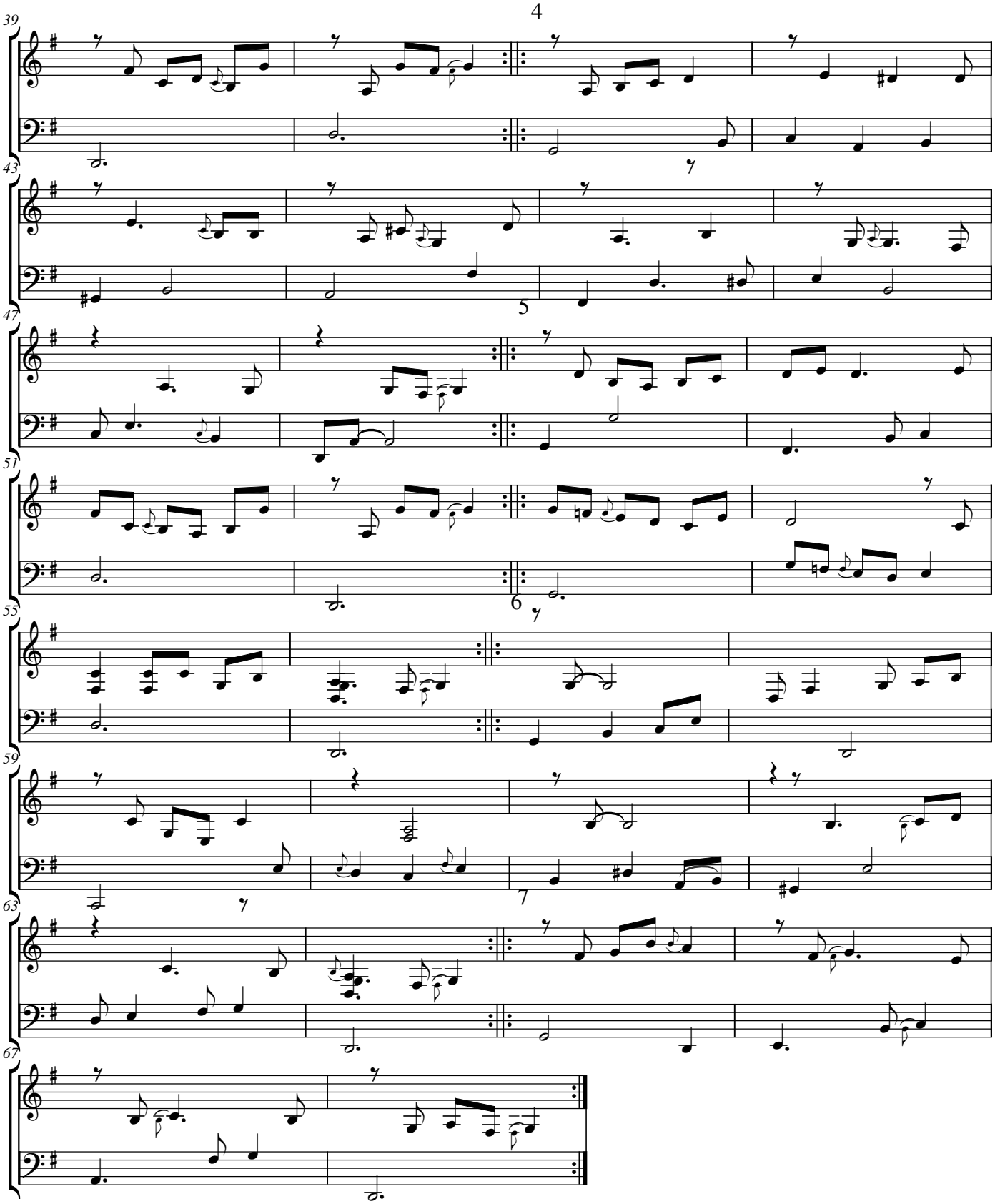
39
43
5
47
51
6
55
59
7
63
67