

*Pierre Dubut*  
*Dubut le fils (après 1642 ?-1700 ?)*

# Le Berceau Canarie de Dubut

CLFDub N° 122

Do majeur

Manuscrit de Paris F-PnThII  
*Paris, Bibliothèque Nationale*  
F-Pn Rés. Vmc ms. 61 (olim: Bibl. Mad. Thibault)  
*Folio 47r*

## Le Berceau Canarie de Dubut

1 2 3 4 5 6 7 8 9 10 11 12 13 14 15 16 17 18 19 20 21 22

# Tonalité : Do majeur

*Accord ordinaire du luth*

*Scordature par octave*

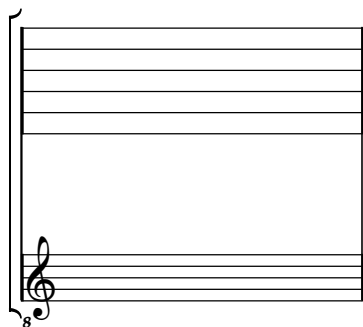

*Accord des 11 chœurs du luth*

