

Hinrich Niewerth
(avant 1650 - Nov. 1699)

Suite

Le Parnasse Allemande de Nivert,
Courente de Nivert, Sarabande du mesme,
Gigue de Nivert

Do majeur

Manuscrit de Paris F-PnThII

Paris, Bibliothèque Nationale

F-Pn Rés. Vmc ms. 61 (olim: Bibl. Mad. Thibault)

Folios 46v et 47r

Voir dans le manuscrit de Berlin D-Bsa4060 :

- pages 220 et 221 (folios 99v. et 100r.) Courante de Mons: Niwert.

- page 271 (folio 125r), Courante de Mons: Niwert.

(DBsa4060_111 et 137)

[Partie]

Le Parnasse Allemande de Nivert

3

6

8

12

15

(1*)

(2*)

(3*)

1. Original : indication rythmique de blanche
2. Original : pas de barre de mesure
3. Original : indication rythmique de blanche

Courente de Nivert

Sarabande du même

 Measure 1: a (ornamented), r
 Measure 2: r (ornamented), r
 Measure 3: e (ornamented), f (ornamented), a (ornamented), r (ornamented), a
 Measure 4: a (ornamented), r (ornamented), r (ornamented)
 Dynamics: f , f , f , f , f , f , f , f

 Measure 5: a (ornamented), a (ornamented), r (ornamented), a (ornamented)
 Measure 6: r (ornamented), r (ornamented), r (ornamented), a (ornamented), r
 Measure 7: a (ornamented), a (ornamented), a (ornamented), f (ornamented), r (ornamented)
 Measure 8: a (ornamented), r (ornamented)
 Dynamics: f , f , f , f , f , f , f , f

 Measure 9: a (ornamented), a (ornamented), a (ornamented), r (ornamented), a (ornamented)
 Measure 10: r (ornamented), r (ornamented), r (ornamented)
 Measure 11: a (ornamented), a (ornamented), r (ornamented)
 Measure 12: r (ornamented), a (ornamented), e (ornamented), a (ornamented)
 Dynamics: f , f , f , f , f , f , f , f

 Measure 13: a (ornamented), r (ornamented), a (ornamented), a (ornamented)
 Measure 14: r (ornamented), e (ornamented), r (ornamented), e (ornamented), g (ornamented), e (ornamented), f (ornamented), e (ornamented), g (ornamented)
 Measure 15: a (ornamented)
 Measure 16: h (ornamented), f (ornamented), h (ornamented), h (ornamented), g (ornamented)
 Measure 17: h (ornamented), f (ornamented), h (ornamented), h (ornamented), g (ornamented)
 Dynamics: f , f , f , f , f , f , f , f , f , f , f , f , f , f

 Measure 18: h (ornamented), k (ornamented), k (ornamented)
 Measure 19: h (ornamented), h (ornamented), g (ornamented)
 Measure 20: h (ornamented), f (ornamented)
 Measure 21: h (ornamented), f (ornamented), h (ornamented), h (ornamented), g (ornamented)
 Measure 22: h (ornamented), k (ornamented), k (ornamented)
 Dynamics: f , f , f , f , f , f , f , f , f , f , f , f , f , f

 Measure 23: h (ornamented), h (ornamented), g (ornamented)
 Measure 24: h (ornamented)
 Dynamics: f , f , f , f

1. Original : Fa (d sur le 5e chœur)
 2. Original : indication rythmique de double-croche

Gigue de Nivert

The score concludes with a double bar line and a decorative flourish.

1. Original : Fa (d sur le 2e chœur)

Tonalité : Do majeur

Accord ordinaire du luth

Scordature par octave

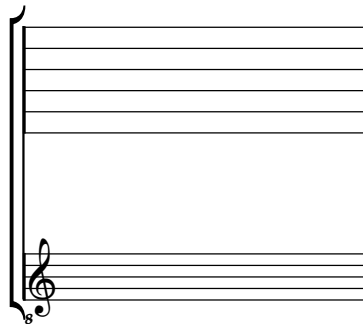

Accord des 11 chœurs du luth

