

Copiste inconnu

(ca 1730 - 1750)

Le manuscrit de Munich D-Mbs5362

de la bibliothèque d'État de Bavière

D-Mbs ms. Mus. 5362

Œuvres de Silvius Leopold Weiss, Wolff Jakob Lauffensteiner,
Johann Michael Kühnel, Johann Kropffgans, Adam Falkenhagen, Johann Jakob Graf,
Johann Laurentius Gleimius, Johann Melchior Pichler, Johann Adolph Hasse,
Ernst Gottlieb Baron, Georg Gebel, David Kellner, Johann Christian Hoffmann...
Tablatures pour luth baroque à 11, 12 ou 13 chœurs

© Jean-Daniel Forget

<https://luthbaroque.fr>

CONTENU

Prélude (Prelude).....Do majeur.....p. 11 <i>[Compositeur anonyme]</i>	
[2 Bourrées] del Sig. Kühnel.....Do majeurp. 15 <i>Johann Michael Kühnel</i>	
Bourrée (Bouree) alternativ. del Sig. Kühnelp. 16	
Bourrée (Bourée) 2p. 17	
Menuet del Sig. S. L. Weiss.....Do majeurp. 19 <i>Silvius Leopold Weiss WeissSW36*</i>	
Menuet del Sig. ^{re} HoffmannDo majeurp. 23 <i>Johann Christian Hoffmann</i>	
Pastorella del Sig. ^{re} Kropffgans.....Do majeurp. 27 <i>Johann Kropffgans</i>	
Prelude del Sig. S. L. Weiss.....Ré mineurp. 31 <i>Silvius Leopold Weiss WeissSW11.7</i>	
Courante del Sig. ^{re} S. L. WeissFa majeurp. 35 <i>Silvius Leopold Weiss WeissSW33.3</i>	
Polonoise del Sig. ^{re} KühnelFa majeurp. 39 <i>Johann Michael Kühnel</i>	
[2 menuets] del Sig. ^{re} KropffgansFa majeurp. 43 <i>Johann Kropffgans</i>	
Menuet del Sig. ^{re} Kropffgansp. 45	
Menuet La Jardiniaire, del Sig. ^{re} Kropffgansp. 46	
Menuet del Sig. ^{re} S. L. Weiss.....Fa majeurp. 49 <i>Silvius Leopold Weiss WeissSW19.6</i>	
[Partie 34] del Sig. ^{re} S. L. Weiss.....Ré mineurp. 53 <i>Silvius Leopold Weiss WeissSW34.3, 5 à 7</i>	
Prélude (Prelude)p. 54	
Courante del Sig. ^{re} S. L. Weissp. 56	
Menuet del Sig. ^{re} S. L. Weissp. 58	
Sarabande du mêmep. 59	
Menuet du mêmep. 60	
Menuet del Sig. ^{re} S. L. Weiss.....Ré mineurp. 63 <i>Silvius Leopold Weiss WeissSW74*</i>	
Menuet du mêmep. 64	
[Partie 41 del Sig. ^{re} S. L. Weiss].....La mineurp. 67 <i>Silvius Leopold Weiss WeissSW41.2, 5, WeissSW75*</i>	

Prélude (Prelude)	p. 69
Allegro del Sig. ^{re} S. L. Weiss	p. 70
Menuet du même	p. 75
Gigue du même	p. 76
[2 pièces]	La mineurp. 79
<i>[Compositeur anonyme]</i>	
Aria	p. 80
Menuet	p. 81
Prélude (Prelude).....	Do mineurp. 83
<i>[Compositeur anonyme]</i>	
Menuet.....	Do mineurp. 87
<i>[Compositeur anonyme]</i>	
Menuet.....	Do mineurp. 91
<i>[Compositeur anonyme]</i>	
Prelude.....	Do mineurp. 95
<i>[Compositeur anonyme]</i>	
[2 pièces] del Sig. ^{re} S. L. Weiss	Do mineurp. 99
<i>Silvius Leopold Weiss WeissSW27.3, 7</i>	
Gavotte del Sig. ^{re} S. L. Weiss	p. 100
Rigaudon du même	p. 102
Prélude (Prelude).....	Sol mineurp. 105
<i>[Compositeur anonyme]</i>	
Menuet.....	Sol mineurp. 109
<i>[Compositeur anonyme]</i>	
Air en Menuet.....	Sol majeurp. 113
<i>[Compositeur anonyme]</i>	
[2 menuets].....	Sol mineurp. 117
<i>[Compositeur anonyme]</i>	
Menuet	p. 118
Menuet La Louison	p. 119
Menuet del Sig. ^{re} Kropffgans	Sol mineurp. 121
<i>Johann Kropffgans</i>	
Prélude (Prelude).....	Si \flat majeurp. 125
<i>[Compositeur anonyme]</i>	
Bourrée (Bourée) del Sig. ^{re} S. L. Weiss.....	Si \flat majeurp. 129
<i>Silvius Leopold Weiss WeissSW23.3</i>	
[2 pièces] del Sig. ^{re} Lauffensteiner.....	Si \flat majeurp. 133
<i>Wolff Jacob Lauffensteiner Silvius Leopold Weiss : WeissSW103.6 et 4</i>	

Menuet del Sig. ^{re} Lauffensteiner	p. 134
Bourrée (Bouré) del Sig. ^{re} Lauffensteiner	p. 135
Menuet del Sig. ^{re} Lauffensteiner	Si bémol majeurp. 137
<i>Wolff Jacob Lauffensteiner (Silvius Leopold Weiss ?)</i>	
Vivace del Sig. ^{re} Falkenhagen	Si bémol majeurp. 141
<i>Adam Falkenhagen</i>	
Menuet del Sig. ^{re} Kropffgans et Double.....	Si bémol majeurp. 145
<i>Johann Kropffgans</i>	
Menuet del Sig. ^{re} Kropffgans	p. 146
Double	p. 147
Menuet La bonne nuit del Sig. ^{re} Kropffgans	Si bémol majeurp. 149
<i>Johann Kropffgans</i>	
Polonoise del Sig. ^{re} Falkenhagen.....	Si bémol majeurp. 153
<i>Adam Falkenhagen</i>	
Marche (March).....	Mi bémol majeurp. 157
<i>[Compositeur anonyme]</i>	
Lamento	Mi bémol majeurp. 161
<i>[Compositeur anonyme]</i>	
Polonoise	Mi bémol majeurp. 165
<i>[Compositeur anonyme]</i>	
[5 pièces]	Mi bémol majeurp. 169
<i>[Compositeur anonyme]</i>	
Aria molto Adagio	p. 170
Bourrée (Bourée)	p. 171
Menuet	p. 172
Menuet	p. 173
Aria	p. 174
Allemande de Mr. Weiss.....	Fa mineurp. 177
<i>Silvius Leopold Weiss WeissSW76*</i>	
Menuet.....	Fa mineurp. 181
<i>[Compositeur anonyme]</i>	
Prélude (Prelude).....	Sol majeurp. 185
<i>[Compositeur anonyme]</i>	
Gavotte en double de Mr. Graff.....	Sol majeurp. 189
<i>Johann Jakob Graf</i>	
[Partie 96] del Sig. ^{re} S. L. Weiss.....	Sol majeurp. 193
<i>Silvius Leopold Weiss WeissSW96.1 et 4 à 7</i>	
Prélude (Prelude) del Sig. ^{re} S. L. Weiss	p. 194
Bourrée (Bourée) del Sig. ^{re} S. L. Weiss	p. 196

Sarabande du même	p. 198
Menuet du même	p. 200
Presto du même	p. 202
Polonoise del Sig. ^{re} Kühnel	Sol majeurp. 205
<i>Johann Michael Kühnel</i>	
[2 menuets] del Sig. ^{re} Kropffgans.....	Sol majeurp. 209
<i>Johann Kropffgans</i>	
Menuet del Sig. ^{re} Kropffgans	p. 210
Menuet du même	p. 211
[4 pièces]	Ré majeurp. 213
<i>[Compositeur anonyme]</i>	
Prélude (Prelude)	p. 214
Menuet	p. 215
Aria	p. 216
Polonoise	p. 217
Menuet del Sig. ^{re} Falckenhagen	Ré majeurp. 219
<i>Adam Falkenhagen</i>	
Menuet del Sig. ^{re} Falckenhagen	p. 220
Variation (Variatio)	p. 221
[Menuet del Sig. ^{re} Falckenhagen et Variation en duo]	p. 222
[2 Menuets] de Mr. Weiss.....	Ré majeurp. 225
<i>Silvius Leopold Weiss WeissSW2.6 - WeissSW63.6 (voir WeissSW77*)</i>	
<i>WeissSW78*</i>	
Menuet alternativ de Mr. Weiss	p. 226
Menuet 2. ^{do}	p. 227
[2 Menuets] del Sig. ^{re} Kropffgans	Ré majeurp. 229
<i>Johann Kropffgans</i>	
Menuet del Sig. ^{re} Kropffgans	p. 230
Menuet du même	p. 231
Le Postillon del Sig. ^{re} Kropffgans	Ré majeurp. 233
<i>Johann Kropffgans</i>	
Arlequinade	Ré majeurp. 237
<i>Silvius Leopold Weiss WeissSW92.8</i>	
Sinfonia del Sig. ^{re} Kropffgans	Ré majeurp. 241
<i>Johann Kropffgans</i>	
Prélude (Prelude).....	La majeurp. 245
<i>Silvius Leopold Weiss WeissSW12.8</i>	
Polonoise del Sig. ^{re} Falckenhagen.....	La majeurp. 249
<i>Adam Falkenhagen</i>	

Arioso del Sig. ^{re} Gleimius	Fa # mineur	p. 253
<i>Johann Laurentius Gleimius</i>		
[3 pièces del Sig. ^{re} Lauffensteiner]	La majeur, Mi majeur	p. 257
<i>Wolff Jacob Lauffensteiner</i>		
Menuet del Sig. ^{re} Lauffensteiner		p. 258
Sarabande del Sig. ^{re} Lauffensteiner		p. 260
Gay du même		p. 262
Tournée del Sig. ^{re} Piechler	La majeur	p. 265
<i>Johann Melchior Pichler</i>		
Canarie del Sig. ^{re} S. L. Weiss	La majeur	p. 269
<i>Silvius Leopold Weiss WeissSW79*</i>		
Menuet	La majeur	p. 273
<i>[Compositeur anonyme]</i>		
Paysanne (Paisane) del Sig. ^{re} Piechler	La majeur	p. 277
<i>Johann Melchior Pichler</i>		
Menuet del Sig. ^{re} Piechler et Trio	La majeur	p. 281
<i>Johann Melchior Pichler</i>		
Menuet del Sig. ^{re} Piechler		p. 282
Trio		p. 284
Menuet del Sig. ^{re} Lauffensteiner et Trio	La majeur	p. 287
<i>Wolff Jacob Lauffensteiner</i>		
Menuet del Sig. ^{re} Lauffensteiner		p. 288
Trio		p. 289
Rondeau del Sig. ^{re} S. L. Weiss	La majeur	p. 291
<i>Silvius Leopold Weiss WeissSW47.3</i>		
Menuet	La majeur	p. 297
<i>[Compositeur anonyme]</i>		
[Menuet et Trios] di Sig. ^{re} Falckenhagen	Fa majeur	p. 301
<i>Adam Falckenhagen</i>		
Menuet alternat. con Trio di Sig. ^{re} Falckenhagen		p. 302
Trio 2.do		p. 302
Trio 3.tio		p. 303
Aria « Se troppo crede al cigli » del Sig. ^{re} Hass.	Do majeur	p. 305
<i>Johann Adolph Hasse</i>		
Aria « Digli che io son fedele » del Sig. ^{re} Hass.	Fa majeur	p. 313
<i>Johann Adolph Hasse</i>		

Aria « Appena Amor senasce. » del Sig. ^{re} Hass.	Fa majeur	p. 319
<i>Johann Adolph Hasse</i>		
Aria « Se possono tanto. » del Sig. ^{re} Hass.	Fa majeur	p. 325
<i>Johann Adolph Hasse</i>		
[4 pièces] del Sig. ^{re} S. L. Weiss	Do majeur	p. 331
<i>Silvius Leopold Weiss</i>		
<i>WeissSW24.4 - WeissSW37.4/WeissSW104.3</i>		
<i>WeissSW37.5 - WeissSW80*</i>		
Menuet del Sig. ^{re} S. L. Weiss		p. 332
Bourrée (Bourée) du même		p. 334
Sarabande del Sig. ^{re} S. L. Weiss		p. 336
Menuet du même		p. 337
[2 menuets]	Do majeur	p. 339
<i>[Compositeur anonyme]</i>		
Menuet		p. 340
Menuet		p. 341
Gigue del Sig. ^{re} S. L. Weiss	Fa majeur	p. 343
<i>Silvius Leopold Weiss</i>	<i>WeissSW108.8</i>	
Gigue	La mineur	p. 347
<i>Silvius Leopold Weiss</i>	<i>WeissSW85.6</i>	
Menuet del Sig. ^{re} Baron	La mineur	p. 351
<i>Ernst Gottlieb Baron</i>		
Tombeau	Do mineur	p. 355
<i>Georg Gebel</i>		
Tombeau de Mad. J. décédé à Leipzig le 17 str: 1738 composé par Mr Gebel.		p. 356
Adagio du même.....		p. 360
Les soupirs du même.....		p. 364
Aria del Sig. ^{re} Lauffensteiner	Sol mineur	p. 367
<i>Wolff Jacob Lauffensteiner</i>		
Presto del Sig. ^{re} Kropffgans.....	Si bémol majeur	p. 371
<i>Johann Kropffgans</i>		
Aria del Sig. ^{re} Kuhnel.....	Sol majeur	p. 377
<i>Johann Michael Kühnel</i>		
Gigue del Sig. ^{re} Schauer	Sol majeur	p. 381
<i>Ernst Gottlieb Baron ?</i>		

Campanella del Sig. ^{re} Weiss	Ré majeur	p. 385
<i>David Kellner</i>		
Drollo.....	Ré majeur	p. 389
<i>[Compositeur anonyme]</i>		
Allegro.....	Ré majeur	p. 393
<i>[Compositeur anonyme]</i>		
Rondeau del Sig. ^{re} S. L. Weiss.....	Ré majeur	p. 399
<i>[David Kellner]</i>		
Paysanne (Paisane).....	La majeur	p. 403
<i>[Compositeur anonyme]</i>		
Pièces (Pieces) alternat.....	La majeur	p. 407
<i>[Compositeur anonyme]</i>		
1.	p. 408
2.	p. 410
[2 pièces] del Sig. ^{re} Falckenhagen.....	La majeur	p. 413
<i>Adam Falckenhagen</i>		
Réjouissance del Sig. ^{re} Falckenhagen	p. 414
Menuet del Sig. ^{re} Falckenhagen	p. 416
Gigue	La majeur	p. 419
<i>[Compositeur anonyme]</i>		
Menuet et Trio	La majeur	p. 423
<i>[Compositeur anonyme : Johann Melchior Pichler ?]</i>		
Menuet avec le Trio	p. 424
Trio	p. 425
Bourrée (Bourée) del Sig. ^{re} J. S. Weiss.....	La majeur	p. 427
<i>Silvius Leopold Weiss</i>		<i>WeissSW99.3</i>

LE MANUSCRIT DE MUNICH D-MBS5362 DE LA BIBLIOTHÈQUE D'ÉTAT DE BAVIÈRE

Le manuscrit D-Mbs5362 regroupe des pièces de l'époque galante pour le luth à 11, 12 ou 13 chœurs accordé en Ré mineur. Généralement empreintes de grâce et d'insouciance, ces compositions s'inscrivent dans les goûts musicaux de la première partie du XVIII^e siècle, plus particulièrement ancrées dans les deux décennies entre 1720 et 1740. Toutes ces pièces sont d'excellente qualité, importantes musicalement et d'une facture ne cédant jamais à la facilité.

Ce recueil est rédigé en tablature française par une main unique. Les portées de tablature de six lignes ont été tracées préalablement, à raison de sept par page. L'écriture est soignée, les fautes sont rares. La gestion des tournes est très pointilleuse : sauf lorsque les pièces sont trop longues et dépassent deux pages — c'est le cas des arias extraits d'opéras de Johann Adolph Hasse et vraisemblablement mis au luth par son ami Silvius Leopold Weiss — le haut du verso de chaque feuillet marque toujours le début d'une pièce.

Des noms de compositeur sont très souvent précisés ; cependant, des correspondances avec d'autres manuscrits obligent quelquefois à modifier ces attributions.

En tête du volume, une table permet d'en visualiser le contenu et de situer les 131 pièces qui sont ici classées selon leur tonalité puis leur ordre d'apparition dans le recueil.

LES ORNEMENTS

- ⌋ Appoggiature descendante, trille, tremblement...
- (⌋ Appoggiature montante.
- ⌋ Unisson sur deux chœurs adjacents.
- × Mordant inférieur.
- ⌋ Mordant supérieur, martèlement.
- . Doigté de l'index droit.
- .. Sous une basse, en indique l'étouffement (original : un gros point seulement).
- * Vibrato.
- / À gauche ou entre les lettres d'un accord, notes détachées ou arpégées.

[Compositeur anonyme]

Prélude (Prelude)

Do majeur

Manuscrit de Munich D-Mbs5362

Munich, Bayerische Staatsbibliothek

D-Mbs ms. Mus. 5362

Folio 2r

Prélude (Prelude)

2

3

6

7

Tonalité : Do majeur

Accord ordinaire du luth

Scordature par octave

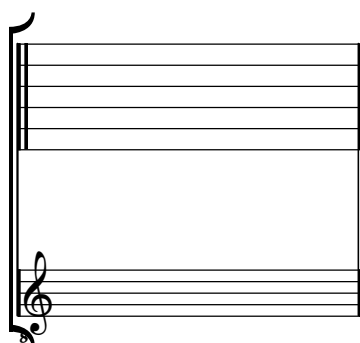

Accord des 13 chœurs du luth

Johann Michael Kühnel

(ca 1665 - après 1725)

[2 Bourrées]

del Sig. Kühnel

Bourrée (Bouree) alternativ. del Sig. Kühnel
Bourrée (Bourée) 2

Do majeur et Do mineur

Manuscrit de Munich D-Mbs5362

Munich, Bayerische Staatsbibliothek

D-Mbs ms. Mus. 5362

Folios 2v et 3r

[2 Bourrées en Do] del Sig. Kühnel

Bourrée (Bouree) alternativ. del Sig. Kühnel

5

10

15

19

23

Bourrée (Bourée) 2.

1
4
2
6
a

5
4
2
6
a
4
a

9
a
6
a

13
4
a
6
a

18
a
4
2
6
a
a

23
4
2
6
a
a
4

Tonalité : Do majeur

Accord ordinaire du luth

Scordature par octave

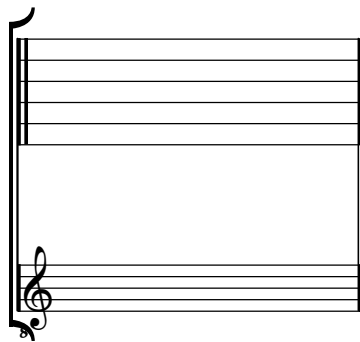

Accord des 11 chœurs du luth

Silvius Leopold Weiss

(1687 - 16 oct. 1750)

Menuet del Sig. S.L. Weiss

WeissSW36*

Do majeur

Manuscrit de Munich D-Mbs5362

Munich, Bayerische Staatsbibliothek

D-Mbs ms. Mus. 5362

Folio 3v

*Voir dans le manuscrit de Paris F-PnThII, folio 12r. : pièce sans titre
(F-PnThII_34)*

Menuet del Sig. S. L. Weiss.

25

29

Tonalité : Do majeur

Accord ordinaire du luth

Scordature par octave

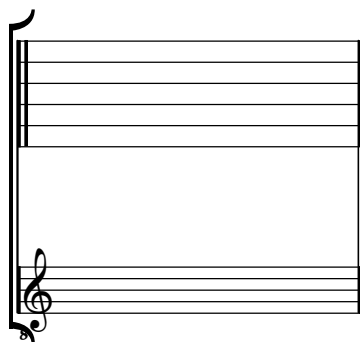

Accord des 13 chœurs du luth

Johann Christian Hoffmann

(avril 1683 - février 1750)

Menuet

del Sig^{re}. Hoffmann

Do majeur

Manuscrit de Munich D-Mbs5362

Munich, Bayerische Staatsbibliothek

D-Mbs ms. Mus. 5362

Folio 4r

Menuet del Sig^{re}. Hoffmann

Tonalité : Do majeur

Accord ordinaire du luth

Scordature par octave

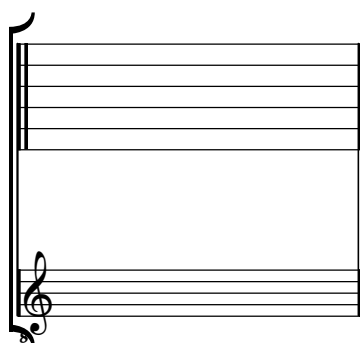

Accord des 13 chœurs du luth

Johann Kropffgans
(1708 - 1770)

Pastorella del Sig^{re}. Kropffgans

Do majeur

Manuscrit de Munich D-Mbs5362

Munich, Bayerische Staatsbibliothek

D-Mbs ms. Mus. 5362

Folios 4v, 5r

Pastorella del Sig^{re}. Kropffgans

1. Original : indication rythmique de triolet

41

5 6 a 6 a a a 6 a 6 a a a

47

5 a a a 4 a a a 4 a a a 4

53

4 a a 4 a a a a a e a e a

59

a 4 4 a a a a a a a a a

65

5 4 a a a a 4 a a a a

73

a a a 4 4 4 4 4 4

79

4 a a a a a a a 4

Tonalité : Do majeur

Accord ordinaire du luth

Scordature par octave

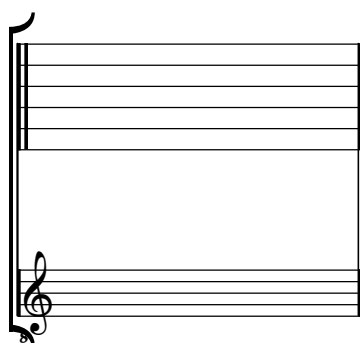

Accord des 13 chœurs du luth

Silvius Leopold Weiss

(1687 - 16 oct. 1750)

Prélude

del Sig. S.L. Weiss

WeissSW11.7

Ré mineur

Manuscrit de Munich D-Mbs5362

Munich, Bayerische Staatsbibliothek

D-Mbs ms. Mus. 5362

Folio 5v

*Voir dans le manuscrit de Dresde D-Dl2841, page 32, Fantasia de la
Sonata N° 11 in D minor Partie de SL Weiss (Le Luth Doré Editions)*

*Voir dans le manuscrit de Moscou RF-Mcm, folio 3r : Prélude (Prellude)
et folios 11v et 12r : Prelludium (Le Luth Doré Editions)*

Prelude del Sig. S. L. Weiss

1. *Original : note absente*

(1*)

2. *Original : 5 notes absentes mais présentes dans le manuscrit de Dresde D-Dl2841*

(2*)

3.

(2*)

4.

(2*)

5.

1. Original : note absente
 2. Original : 5 notes absentes mais présentes dans le manuscrit de Dresde D-Dl2841

6

r e r a e r a a f e f f e e b r a b r b a e e r
a a a a

7

a a a r r a e r a r r a a r a a e a a r a a k h i
a a a

8

h k i a a a a a a a [a] e r e a a a a
a a a a (1*) a b a a (2*)

1. Original : note absente
2. Original : note absente

Tonalité : Ré mineur

Accord du luth : 1 bémol

Scordature par octave

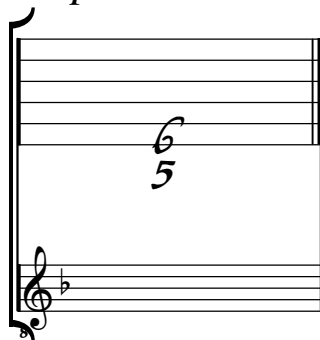

Accord des 13 chœurs du luth

Silvius Leopold Weiss

(1687 - 16 oct. 1750)

Courante

del Sig^{re}. S.L. Weiss

WeissSW33.3

Fa majeur

Manuscrit de Munich D-Mbs5362

Munich, Bayerische Staatsbibliothek

D-Mbs ms. Mus. 5362

Folio 6r

Voir dans le manuscrit de Dresde D-Dl2841, volume 1, pages 3 : Courante de la Sonata N° 33 in F Major (Le Luth Doré Editions)

Voir aussi toutes les variantes de cette Courante dans les différentes versions de la Partie WeissSW1.

Courante del Sig^{re}. S. L. Weiss

1. Original : basse absente

16

19

22

25

Tonalité : Fa majeur

Accord du luth : 1 bémol

Scordature par octave

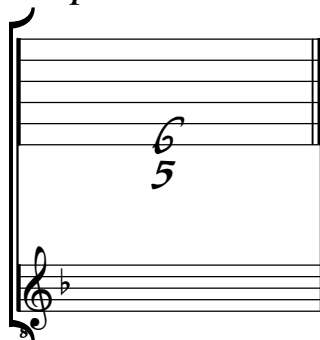

Accord des 13 chœurs du luth

Johann Michael Kühnel

(ca 1665 - après 1725)

Polonoise del Sig^{re} Kühnel

Fa majeur

Manuscrit de Munich D-Mbs5362

Munich, Bayerische Staatsbibliothek

D-Mbs ms. Mus. 5362

Folio 6v

Polonoise del Sig^{re} Kühnel

Measure 1: a (fingering 5)

Measure 2: a (fingering 5), b (fingering 6), a (fingering 5), b (fingering 6)

Measure 3: a (fingering 5), a (fingering 5), a (fingering 5), a (fingering 5)

Measure 4: a (fingering 5), a (fingering 5), a (fingering 5), a (fingering 5)

Measure 5: a (fingering 5), a (fingering 5), a (fingering 5), a (fingering 5)

Measure 6: a (fingering 5), a (fingering 5), a (fingering 5), a (fingering 5)

Measure 7: a (fingering 5), a (fingering 5), a (fingering 5), a (fingering 5)

Measure 8: a (fingering 5), a (fingering 5), a (fingering 5), a (fingering 5)

Measure 9: a (fingering 5), a (fingering 5), a (fingering 5), a (fingering 5)

Measure 10: a (fingering 5), a (fingering 5), a (fingering 5), a (fingering 5)

Measure 11: a (fingering 5), a (fingering 5), a (fingering 5), a (fingering 5)

Measure 12: a (fingering 5), a (fingering 5), a (fingering 5), a (fingering 5)

Measure 13: a (fingering 5), a (fingering 5), a (fingering 5), a (fingering 5)

Measure 14: a (fingering 5), a (fingering 5), a (fingering 5), a (fingering 5)

Measure 15: a (fingering 5), a (fingering 5), a (fingering 5), a (fingering 5)

Measure 16: a (fingering 5), a (fingering 5), a (fingering 5), a (fingering 5)

Measure 17: a (fingering 5), a (fingering 5), a (fingering 5), a (fingering 5)

Measure 18: a (fingering 5), a (fingering 5), a (fingering 5), a (fingering 5)

Measure 19: a (fingering 5), a (fingering 5), a (fingering 5), a (fingering 5)

Measure 20: a (fingering 5), a (fingering 5), a (fingering 5), a (fingering 5)

Measure 21: a (fingering 5), a (fingering 5), a (fingering 5), a (fingering 5)

Measure 22: a (fingering 5), a (fingering 5), a (fingering 5), a (fingering 5)

Measure 23: a (fingering 5), a (fingering 5), a (fingering 5), a (fingering 5)

Measure 24: a (fingering 5), a (fingering 5), a (fingering 5), a (fingering 5)

Tonalité : Fa majeur

Accord du luth : 1 bémol

Scordature par octave

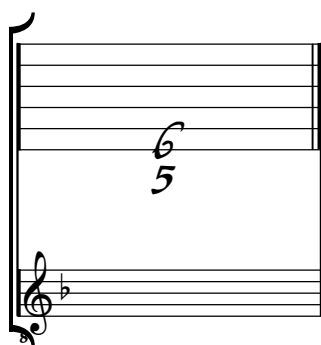

Accord des 13 chœurs du luth

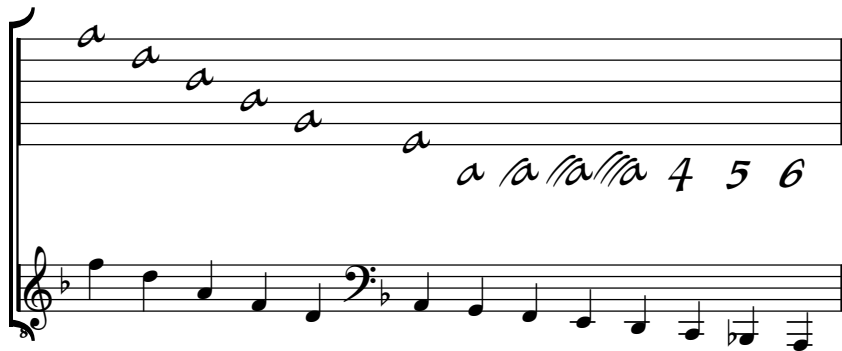

Johann Kropffgans
(1708 - 1770)

[2 menuets]
del Sig^{re}. Kropffgans

Menuet, Menuet La Jardinaire

Fa majeur

Manuscrit de Munich D-Mbs5362

Munich, Bayerische Staatsbibliothek

D-Mbs ms. Mus. 5362

Folios 7r à 8r

Menuet del Sig^{re} Kropffgans

1. Original : ornement absent

Menuet La Jardiniere del Sig^{re} Kropfgans

3 *hfh* *h* | *are* | *ara* | *6 a* | *rab a* | *er*

4 | *a* | 4 | *a* | 6 | 5 | *a* | *a a* | *a* | *a* | *a* | 4

7 | *rab a* | *er* | *a h h a f h* | *a e a a a a* | *a a b a r*

a | *a* | 4 | *a* | 4 | *a* | 6 | 5

12 | *a b a r a* | *6 a 6* | *a b a* | *6 a 6* | *a b a*

6 | *a* | *a* | *a* | *a* | *a* | *a* | *a* | *a*

17 | *a e r a r a* | *a e r a r a* | *r a r a* | *r r e*

a | *a* | *a* | *a* | *a* | *a* | *a* | *a*

21 | *r a r a* | *r r e* | *r e r a r a* | *a* | *r a r* | *a r r*

a | *a* | *a* | *a* | *a* | *a* | *a* | *a*

27 | *a r a r* | *a r e* | *e r a r a* | *r e e r a r* | *a a k h i h*

a | 4 | *a* | *a* | *a* | *a* | *a* | *a*

32 | *i h k* | *l a g* | *g h f h f* | *a a f* | *f h f a h a* | *e a r e r*

a | *a* | 5 | 4 | 6 | 5 | *a* | *a* | *a* | *a* | *a*

38

$\text{a h k h k i k a e f e e h f h h l k h i h}$
 $\text{a a a a a 6 a a a a}$

44

$\text{i h l h a f f f h f f k h f h f h f a h f h h}$
 a 4 4 a a a 4

50

$\text{a r e a r a a a r a b a e r r a b a e r}$
 $\text{a 6 5 a a a a a 4 a a a 4}$
 pia.

57

$\text{a a a e a r r a r r b a a a a g r}$
 a a fort. a a

62

$\text{a r a a f a a h a h h h f f}$
 4 5 4 a 4

67

$\text{a h a h h h f f a r a a a r a a r a r}$
 a 4 a a 4

72

$\text{a a a a r a r a a a a a r a}$
 $\text{a a a 6 4 a a a 6 5 4 a}$

Tonalité : Fa majeur

Accord du luth : 1 bémol

Scordature par octave

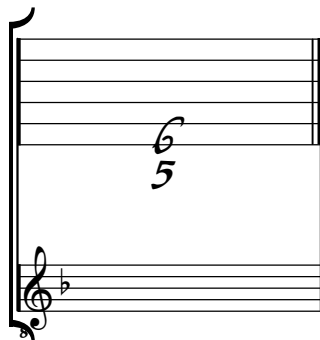

Accord des 13 chœurs du luth

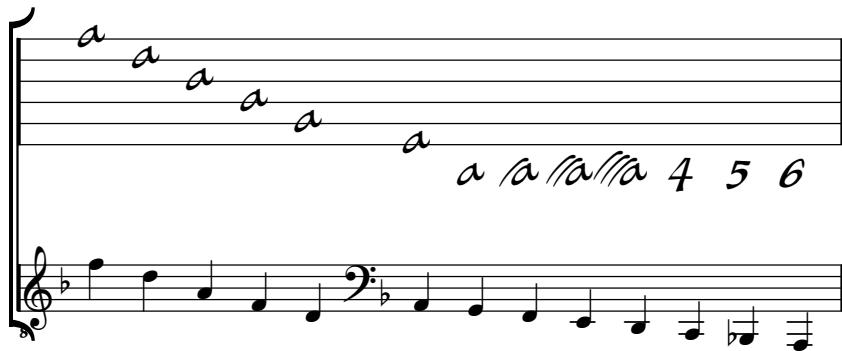

Silvius Leopold Weiss

(1687 - 16 oct. 1750)

Menuet del Sig^{re} S. L. Weiss

WeissSW19.6

Fa majeur

Manuscrit de Munich D-Mbs5362

Munich, Bayerische Staatsbibliothek

D-Mbs ms. Mus. 5362

Folio 8v

Voir dans le manuscrit de Londres GB-Lbl30387, page 189, Menuet de la Sonata 19 in F Major (Le Luth Doré Editions)

Menuet del Sig^{re} S. L. Weiss

Tonalité : Fa majeur

Accord du luth : 1 bémol

Scordature par octave

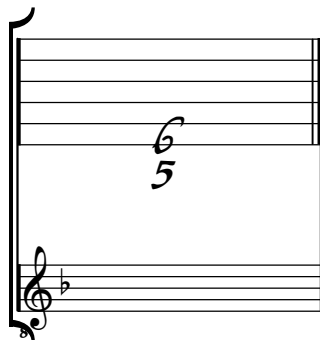

Accord des 13 chœurs du luth

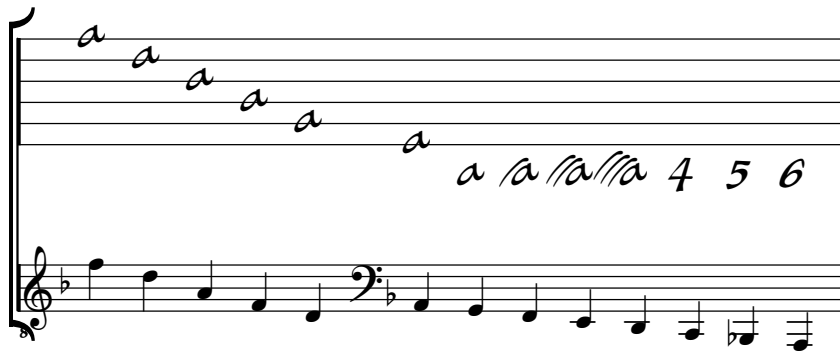

Silvius Leopold Weiss

(1687 - 16 oct. 1750)

[Partie 34]

del Sig^{re} S. L. Weiss

Prélude (Prelude), Courante del Sig^{re} S. L. Weiss,
Menuet del Sig^{re} S. L. Weiss, Sarabande du même,
Menuet du même

WeissSW34.3 à 7

Ré mineur

Manuscrit de Munich D-Mbs5362

Munich, Bayerische Staatsbibliothek

D-Mbs ms. Mus. 5362

Folios 9r à 10v

*Voir dans le manuscrit de Dresde D-Dl2841, volume 1, pages 27 à 30 :
Courante (Courente), Menuet [1], Sarab[ande] et le Menuet [2] de la
Sonata N° 34 in D minor (Le Luth Doré Editions)*

*Voir dans le manuscrit de Moscou RF-Mcm, folio 1r : Andantino
(Le Luth Doré Editions)*

Prélude (Prelude)

1. ♩

(1*) ♩

2. ♩

3. ♩

4. ♩

5. ♩

6. ♩

1. Il n'est pas indiqué explicitement dans le manuscrit que ce Prélude ait été composé par Silvius Leopold Weiss.

7 *♩*

r f r r e r a e a a r a e r a

f f f f f f f f

4 a a a a a a

8 *♩*

e r e e r e a a a r e r a a a

b a b r b r r a r

a a a a a a a a

9 *♩*

a a a r r r e r r r a r r r a r a

ef a

a a

♩ ♩

10 *♩*

e r a r a r a e a e r a r a r a

ef r a r a

♩

Courante del Sig^{re} S. L. Weiss

3 4

4

8 (1*)

12

16

20

1. Original : Fa (a sur le 4e chœur)

24

28

32

(1*)

36

1. Tablature originale : ré (a sur le 5ème chœur).

Menuet del Sig^{re} S. L. Weiss

 Treble clef, 3/4 time. Notes: e, a, e, a, a, a, e, a, r, e, r, e, a, a, e, r. Fingerings: 3, 4, 3, 2, 1, 2, 3, 4, 3, 2, 1, 2, 3, 4, 3, 2. Slurs: e-a-e, a-a-a, e-a-r, e-r-e-a, a-e-r.

 Treble clef, 3/4 time. Notes: r, r, r, r, e, a, r, a, r, a, a, r, e, a, a. Fingerings: 2, 3, 2, 3, 2, 1, 2, 3, 2, 1, 2, 3, 4, 3, 2. Slurs: e-a-r, a-r-a, r-e-a, a-a.

 Treble clef, 3/4 time. Notes: e, a, r, a, b, a, b, r, r, r, a, a, a, a, a. Fingerings: 2, 3, 2, 3, 2, 1, 2, 3, 2, 1, 2, 3, 4, 3, 2. Slurs: a-b-a, r-a-a, a-a-a, a-a.

 Treble clef, 3/4 time. Notes: a, a, a, a, a, r, a, a, r, a, a, a, r, a, a. Fingerings: 2, 3, 2, 3, 2, 1, 2, 3, 2, 1, 2, 3, 4, 3, 2. Slurs: a-a-a, a-r-a, a-r-a, a-r-a, a-r-a.

 Treble clef, 3/4 time. Notes: a, r, a, a. Fingerings: 2, 3, 2, 1. Slurs: a-r-a, a-a.

Sarabande du même

3

5

9

13

17

21

Menuet du même

Tonalité : Ré mineur

Accord ordinaire du luth

Scordature par octave

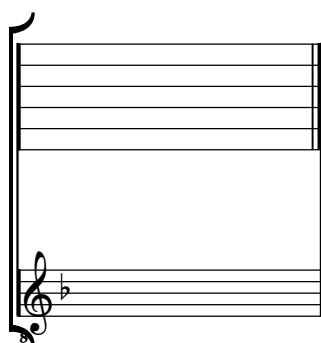

Accord des 11 chœurs du luth

Silvius Leopold Weiss

(1687 - 16 oct. 1750)

Menuet

del Sig^{re} S. L. Weiss

Menuet du même

WeissSW74*

Ré mineur

Manuscrit de Munich D-Mbs5362

Munich, Bayerische Staatsbibliothek

D-Mbs ms. Mus. 5362

Folio 10v

Menuet du même

3 4

5

9

13

17

(1*)

Tonalité : Ré mineur

Accord du luth : 1 bémol

Scordature par octave

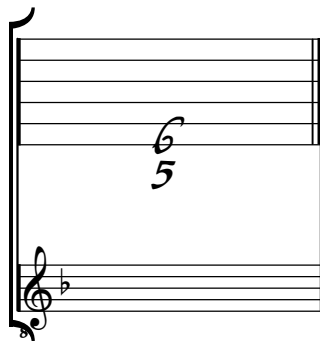

Accord des 13 chœurs du luth

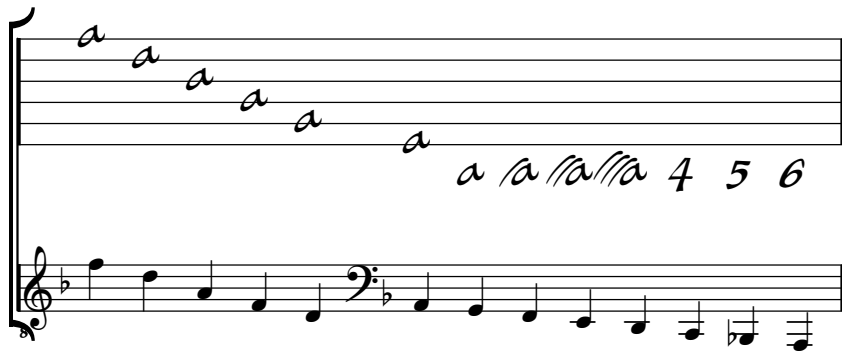

Silvius Leopold Weiss

(1687 - 16 oct. 1750)

[Partie 41]

del Sig^{re} S. L. Weiss

Prélude (Prelude), Allegro del Sig^{re} S. L. Weiss,
Menuet du même, Gigue du même

WeissSW41.2 et 5, WeissSW75*

La mineur

Manuscrit de Munich D-Mbs5362

Munich, Bayerische Staatsbibliothek

D-Mbs ms. Mus. 5362

Folios 11r à 13r

*Voir dans le manuscrit de Dresde D-Dl2841, volume 2, pages 104, 105, 109 :
Courante et Menuet de la Sonata N° 41 in A minor (Le Luth Doré Editions)*

*Voir dans le manuscrit de Grüssau PL-Wu2003, folios 56v. à 58v. : Courante
Menuet de la Partie 41 (PLWu2003_36)*

*Voir dans le manuscrit de Grüssau PL-Wu2005, pages 18 à 24 : Courante
Menuet de la Partie 41 (PLWu2005_3)*

*Voir dans le manuscrit de Grüssau PL-WRu2002, pages 102 et 103 :
Courante (WRu44)*

Prélude (Prelude)

(1*)

2

3

4

5

6

1. Aucune nomination explicite ne permet d'attribuer ce Prélude à Silvius Leopold Weiss.

Allegro del Sig^{re} S. L. Weiss

12

a a a a a r r a r r e f f f f f e f

a a 4 e e e e e

15

e f h e e f e e g h h h h h h g h g h g h g h g h g h

a g g g g a

18

g h g f g h g h g h g h h g g h a e r a r

a a 4

21

a r a a r a a r e g g g g r a r a r r a r r e

a 5 5 5 5 4

24

f f f f f e f f a a a a a a a r a r r a a r

4 4 4 4 a a

27

a r a r a e r e r a r a r a a r a r a r

a 4 a a a a 4 4

.../...

30

4 5 4 a

34

a a a a 4

37

a a a a a a a 5

40

4 a a a a a

43

a a a a 4

46

4 4 4 4 a a a a a

49

$\text{G } \text{F } \text{E } \text{F } \text{E } \text{G } \text{G } \text{H}$ | $\text{K } \text{G } \text{G } \text{G } \text{G } \text{H } \text{K}$ | $\text{H } \text{K } \text{H } \text{H } \text{K } \text{H } \text{K}$
a a a a a a a

52

$\text{H } \text{G } \text{F } \text{H } \text{H}$ | $\text{H } \text{F } \text{H } \text{A } \text{G } \text{A } \text{G}$ | $\text{G } \text{A } \text{G } \text{A } \text{G } \text{A}$
a 4 a 5 a

55

$\text{A } \text{A } \text{A } \text{A } \text{A } \text{G } \text{A}$ | $\text{E } \text{A } \text{G } \text{E } \text{E } \text{A } \text{G } \text{A}$ | $\text{G } \text{G } \text{G } \text{G } \text{G } \text{A } \text{G}$
b b b b a a a a

58

$\text{F } \text{E } \text{G } \text{E } \text{A } \text{G } \text{A } \text{E}$ | $\text{A } \text{A } \text{G } \text{A } \text{G } \text{A } \text{G } \text{E}$ | $\text{G } \text{A } \text{E}$
a a a a a 4

61

$\text{G } \text{A } \text{G } \text{A } \text{G } \text{A } \text{E } \text{G}$ | $\text{G } \text{E } \text{G } \text{A } \text{G } \text{A } \text{G } \text{E}$ | $\text{E } \text{G } \text{E}$
a a a a a (1) a*

64

$\text{E } \text{G } \text{E } \text{G } \text{A } \text{G } \text{E}$ | $\text{G } \text{E } \text{G } \text{E } \text{G } \text{A } \text{G } \text{E}$ | $\text{E } \text{G}$
a a a a a

1. Original : Fa (d sur le canto)

Menuet du même

3
8

6

11

16

21

25

30

(1*)

1. Liaison absente de la tablature originale.

Gigue du même

6 8

4

8

12

16

20

24

(1*)

(2*)

(3*)

1. Original : Sol bécarré (c sur la chanterelle)

2. Original : Ré (a sur le canto)

3. Original : le rythme de la mesure est erroné ou incomplet : croche-pointée double-croche deux fois, puis croche

28

e r a a r a g e f f a h h e g r e a r r

a a a a a a a a 4

32

a a r a a r r a a a a a a r r a r r

a a a a a a a a (1) 4 e a*

36

a a a b b r b r e e a r r r e a e e a e

a a a b b r r a a a

40

e a e e a e g h k h k g h g h a a a a

a a a a a a a a R

44

a a r a r a a f f f a r a r a

a a a a a a a a 4 a a a a a a a

47

a a a a a a r a a a a a a a a

r a a r a a a a a a a a a a 4

51

a a a a r a a

a a a a a a

1. Original : les indications rythmiques de noire et de noire-pointée sont inversées

[Compositeur anonyme]

[2 pièces]

Aria et Menuet

La mineur

Manuscrit de Munich D-Mbs5362

Munich, Bayerische Staatsbibliothek

D-Mbs ms. Mus. 5362

Folio 14r

Aria

Menuet

3 4 a e r a r a r a a r e

6 a a a a a a a a e r

11 a r a r a a r e r a r a f a a

16 r r r a a r a e r a a h a h f a h

23 h h a a a e r a a f a a a r e

28 a e r a r a a a a a a a

Tonalité : La mineur

Accord ordinaire du luth

Scordature par octave

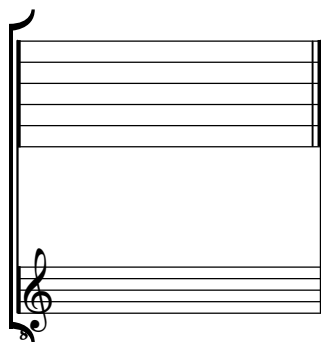

Accord des 13 chœurs du luth

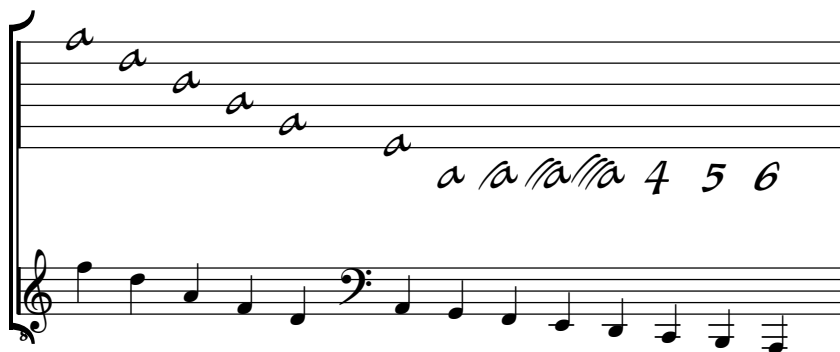

[Compositeur anonyme]

Prélude

(Prelude)

Do mineur

Manuscrit de Munich D-Mbs5362

Munich, Bayerische Staatsbibliothek

D-Mbs ms. Mus. 5362

Folio 14v

Prélude (Prelude)

1

2

3

4

5

Tonalité : Do mineur

Accord des basses du luth : 1 bémol

Scordature par octave

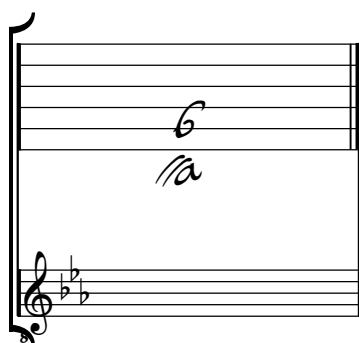

Accord des 11 chœurs du luth

[Compositeur anonyme]

Menuet

Do mineur

Manuscrit de Munich D-Mbs5362

Munich, Bayerische Staatsbibliothek

D-Mbs ms. Mus. 5362

Folio 14v

Menuet

Tonalité : Do mineur

Accord des basses du luth : 1 bémol

Scordature par octave

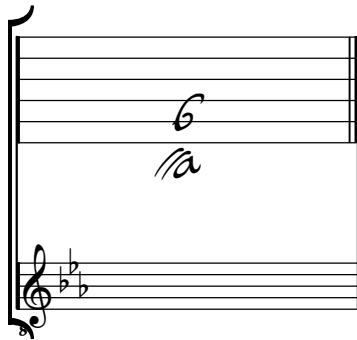

Accord des 11 chœurs du luth

[Compositeur anonyme]

Menuet

Do mineur

Manuscrit de Munich D-Mbs5362

Munich, Bayerische Staatsbibliothek

D-Mbs ms. Mus. 5362

Folio 15r

Menuet

Tonalité : Do mineur

Accord des basses du luth : 1 bémol

Scordature par octave

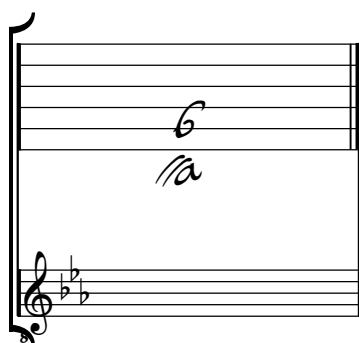

Accord des 11 chœurs du luth

[Compositeur anonyme]

Prélude (Prelude)

Do mineur

Manuscrit de Munich D-Mbs5362

Munich, Bayerische Staatsbibliothek

D-Mbs ms. Mus. 5362

Folio 15r

Prélude (Prelude)

Tonalité : Do mineur

Accord des basses du luth : 2 bémols

Scordature par octave

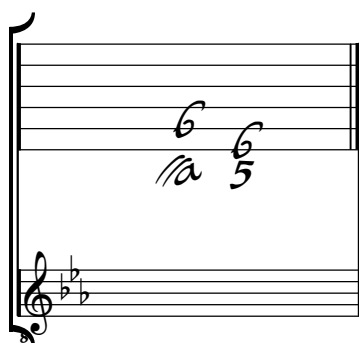

Accord des 12 chœurs du luth

Silvius Leopold Weiss

(1687 - 16 oct. 1750)

[2 pièces]
del Sig^{re} S. L. Weiss

Gavotte del Sig^{re} S. L. Weiss, Rigaudon du même

WeissSW27,3 et 7

Do mineur

Manuscrit de Munich D-Mbs5362

Munich, Bayerische Staatsbibliothek

D-Mbs ms. Mus. 5362

Folios 15v et 16r

Voir dans le manuscrit de Londres GB-Lbl30387, pages 260 et 264 : Gavotte et Rigaudon (Riguadon) de la Sonata 27 in C minor

Voir dans le manuscrit de Dresde D-Dl2841, volume 5, pages 270 et 274 : Gavotte et Rigaudon de la Sonata N° 27 de Ms. Weiss in C minor (Le Luth Doré Editions)

Gavotte del Sig^{re} S. L. Weiss

32

38

44

50

56

R

62

67

Rigaudon du même

4

7

10

14

17

effe

21

24

27

30

33

Tonalité : Do mineur

Accord des basses du luth : 2 bémols

Scordature par octave

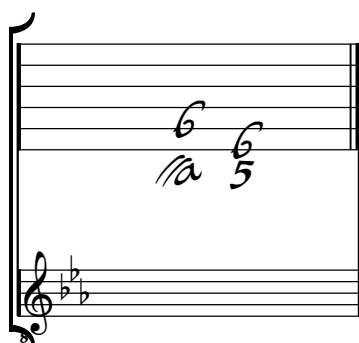

Accord des 12 chœurs du luth

[Compositeur anonyme]

Prélude

(Prelude)

Sol mineur

Manuscrit de Munich D-Mbs5362

Munich, Bayerische Staatsbibliothek

D-Mbs ms. Mus. 5362

Folio 16v

Prélude (Prelude)

1

2

3

Tonalité : Sol mineur

Accord des basses du luth : 2 bémols

Scordature par octave

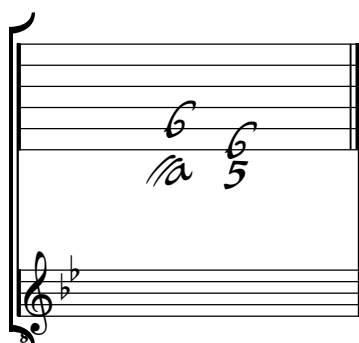

Accord des 13 chœurs du luth

[Compositeur anonyme]

Menuet

Sol mineur

Manuscrit de Munich D-Mbs5362

Munich, Bayerische Staatsbibliothek

D-Mbs ms. Mus. 5362

Folio 17r

Menuet

Key features of the notation include:

The notation includes various ornaments and slurs, and the piece concludes with a double bar line and repeat dots at the end of the final system.

26

30

Tonalité : Sol mineur

Accord des basses du luth : 1 bémol

Scordature par octave

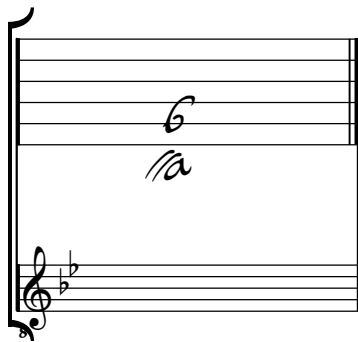

Accord des 11 chœurs du luth

[Compositeur anonyme]

Air en menuet

Sol majeur

Manuscrit de Munich D-Mbs5362

Munich, Bayerische Staatsbibliothek

D-Mbs ms. Mus. 5362

Folio 17v

Air en Menuet

3 4

5

9

13

18

22

1. Original : Fa bécarré (a sur le 4e chœur)

Tonalité : Sol majeur

Accord des basses du luth : 1 dièse

Scordature par octave

Accord des 11 chœurs du luth

[Compositeur anonyme]

[2 Menuets]

Menuet, Menuet La Louison

Sol mineur

Manuscrit de Munich D-Mbs5362

Munich, Bayerische Staatsbibliothek

D-Mbs ms. Mus. 5362

Folios 18r et 18v

Menuet

3 a f e f | a f e f | a f e f f | e f f

4 a a a

5 a f e f a | 6 a 2 | 6 2 a | r a a

a 4 6 a a a

9 h k h i h | i h i h l a | h h f h f | h f h f a

a 4 a

13 a e r a | a h f h f | h 2 r | g

a 4 a 4 a a

17 2 f e f a | 6 a 6 2 | f h f h f | 6 r 6 a | f f f f

a 4 a a

22 e h f h f | h r 6 | r a 6

4 a a

Menuet La Louison

3 4

$\overset{\cdot}{\underset{\cdot}{a}}$
 $\overset{\cdot}{\underset{\cdot}{b}}$
 $\overset{\cdot}{\underset{\cdot}{a}}$
 $\overset{\cdot}{\underset{\cdot}{a}}$
 $\overset{\cdot}{\underset{\cdot}{a}}$
 $\overset{\cdot}{\underset{\cdot}{a}}$

5

$\overset{\cdot}{\underset{\cdot}{a}}$
 $\overset{\cdot}{\underset{\cdot}{a}}$
 $\overset{\cdot}{\underset{\cdot}{a}}$
 $\overset{\cdot}{\underset{\cdot}{a}}$
 $\overset{\cdot}{\underset{\cdot}{a}}$
 $\overset{\cdot}{\underset{\cdot}{a}}$
 $\overset{\cdot}{\underset{\cdot}{a}}$
 $\overset{\cdot}{\underset{\cdot}{a}}$

9

$\overset{\cdot}{\underset{\cdot}{a}}$
 $\overset{\cdot}{\underset{\cdot}{a}}$
 $\overset{\cdot}{\underset{\cdot}{b}}$
 $\overset{\cdot}{\underset{\cdot}{a}}$
 $\overset{\cdot}{\underset{\cdot}{a}}$
 $\overset{\cdot}{\underset{\cdot}{a}}$
 $\overset{\cdot}{\underset{\cdot}{a}}$
 $\overset{\cdot}{\underset{\cdot}{a}}$
 $\overset{\cdot}{\underset{\cdot}{a}}$
 $\overset{\cdot}{\underset{\cdot}{a}}$
 $\overset{\cdot}{\underset{\cdot}{a}}$

13

$\overset{\cdot}{\underset{\cdot}{a}}$
 $\overset{\cdot}{\underset{\cdot}{b}}$
 $\overset{\cdot}{\underset{\cdot}{a}}$
 $\overset{\cdot}{\underset{\cdot}{a}}$
 $\overset{\cdot}{\underset{\cdot}{b}}$
 $\overset{\cdot}{\underset{\cdot}{a}}$
 $\overset{\cdot}{\underset{\cdot}{a}}$
 $\overset{\cdot}{\underset{\cdot}{a}}$
 $\overset{\cdot}{\underset{\cdot}{a}}$
 $\overset{\cdot}{\underset{\cdot}{a}}$

17

$\overset{\cdot}{\underset{\cdot}{a}}$
 $\overset{\cdot}{\underset{\cdot}{b}}$
 $\overset{\cdot}{\underset{\cdot}{a}}$
 $\overset{\cdot}{\underset{\cdot}{a}}$
 $\overset{\cdot}{\underset{\cdot}{a}}$
 $\overset{\cdot}{\underset{\cdot}{a}}$
 $\overset{\cdot}{\underset{\cdot}{a}}$
 $\overset{\cdot}{\underset{\cdot}{a}}$
 $\overset{\cdot}{\underset{\cdot}{a}}$
 $\overset{\cdot}{\underset{\cdot}{a}}$

22

$\overset{\cdot}{\underset{\cdot}{a}}$
 $\overset{\cdot}{\underset{\cdot}{f}}$
 $\overset{\cdot}{\underset{\cdot}{e}}$
 $\overset{\cdot}{\underset{\cdot}{f}}$
 $\overset{\cdot}{\underset{\cdot}{a}}$
 $\overset{\cdot}{\underset{\cdot}{a}}$
 $\overset{\cdot}{\underset{\cdot}{f}}$
 $\overset{\cdot}{\underset{\cdot}{a}}$
 $\overset{\cdot}{\underset{\cdot}{f}}$
 $\overset{\cdot}{\underset{\cdot}{a}}$

Da Capo

Tonalité : Sol mineur

Accord des basses du luth : 1 bémol

Scordature par octave

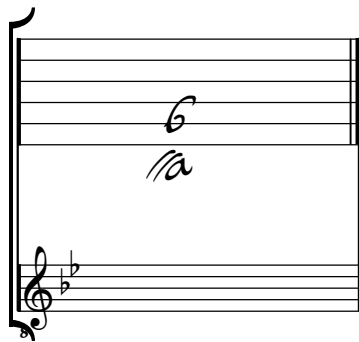

Accord des 11 chœurs du luth

Johann Kropffgans

(1708 - 1770)

Menuet

del Sig^{re}. Kropffgans

Sol mineur

Manuscrit de Munich D-Mbs5362

Munich, Bayerische Staatsbibliothek

D-Mbs ms. Mus. 5362

Folio 19r

Menuet del Sig^{re} Kropffgans

3 4

pia.

5

fort.

10

14

19

24

pia.

29

Tonalité : Sol mineur

Accord des basses du luth : 2 bémols

Scordature par octave

Accord des 12 chœurs du luth

[Compositeur anonyme]

Prélude (Prelude)

Si bémol majeur

Manuscrit de Munich D-Mbs5362

Munich, Bayerische Staatsbibliothek

D-Mbs ms. Mus. 5362

Folio 19v

Prélude (Prelude)

Tonalité : Si bémol majeur
Accord des basses du luth : 2 bémols

Scordature par octave

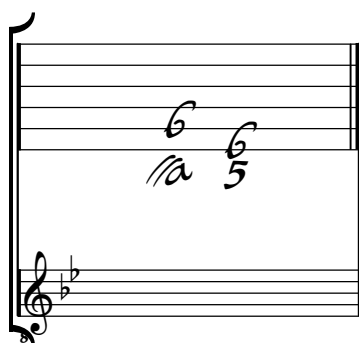

Accord des 12 chœurs du luth

Silvius Leopold Weiss

(1687 - 16 oct. 1750)

Bourrée (Bourée)

del Sig^{re} S. L. Weiss

WeissSW23,3

Si bémol majeur

Manuscrit de Munich D-Mbs5362

Munich, Bayerische Staatsbibliothek

D-Mbs ms. Mus. 5362

Folio 20r

*Voir dans le manuscrit de Londres GB-Lbl30387, pages 226 et 227
(folios 113v et 114r), Courante de la Sonata 23 in B-flat Major
- Divertimento à Solo*

*Voir, dans le manuscrit de Dresde D-Dl2841, volume 4, page 220, lBourrée
de la Sonata N° 15/23 in B-flat Major (Le Luth Doré Editions)*

Bourrée (Bourée) del Sig^{re} S. L. Weiss

5

9

13

17

21

25

(1*)

(2*)

1. Tablature originale : Ré (a sur le canto).

2. Tablature originale : Si (d sur le 7ème chœur).

29

33

37

42

47

51

56

1. Original : dans cette mesure et dans la suivante, l'indication rythmique est noire sur tous les temps.
 2. Original : mesure absente

Tonalité : Si bémol majeur
Accord des basses du luth : 2 bémols

Scordature par octave

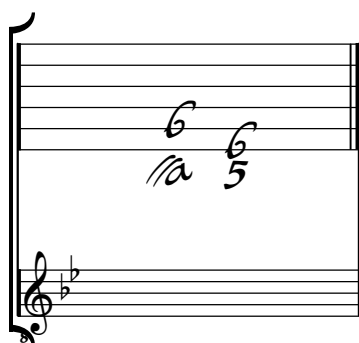

Accord des 13 chœurs du luth

Wolff Jacob Lauffensteiner

(avril 1676 - 26 mars 1754)

Silvius Leopold Weiss

(1687 - 16 oct. 1750)

[2 pièces]
del Sig^{re} Lauffensteiner

Menuet del Sig^{re} Lauffensteiner
Bourrée (Bouré) del Sig^{re} Lauffensteiner

WeissSW103.6 et 4

Si bémol majeur

Manuscrit de Munich D-Mbs5362

Munich, Bayerische Staatsbibliothek

D-Mbs ms. Mus. 5362

Folios 20v et 21r

Voir dans le manuscrit d'Haslemere GB-HAB2,

... page 146 : Menuet (Weiss),

... page 144 : Bourrée (Bourée) (Weiss),

de la Suite (attribuée à Silvius Leopold Weiss) en Si bémol majeur.

(Le Luth Doré Editions)

Voir dans le manuscrit de Brno CZ-Bm371, page 106 : Men:

[CZBm371_59]

Menuet del Sig^{re} Lauffensteiner

3 *f* *a* *a* *a* *f* *a* | *f* *f* *e* *f* | *a* *a* *b* *a* *r* *a* | *b* *a*

5 *a* *a* *a* *a* *b* | *a* *b* *a* *b* *a* *a* | *r* *a* *b* *b* *a* | *b* *a*

9 *a* *a* *a* *a* *b* | *a* *b* *a* *b* | *b* *b* *r* *r* *b* | *b* *r* *b* *a*

13 *f* *f* *e* *f* | *f* [*f*] *e* *f* *e* | *f* *e* *f* *e* | *f* | *r* *f* *b* *f*

18 *f* *b* *f* *b* | *b* *a* *b* *r* *a* | *b* *r* *b* *b* | *b* *r* *a* *b* *a*

22 *f* *b* *b* *f* *f* | *b* *f* *b* *f* *a* | *b* *b* | *b* *a*

(1*) (2*)

R

1. Original : Sol (f sur le canto)
2. Original : ornement absent

Bourrée (Bourée) del Sig^{re} Lauffensteiner

1. Original : Fa (a sur la chanterelle)
 2. Original : ornement absent
 3. Original : basse absente
 4. Original : liaison absente
 5. Original : ornement absent
 6. Original : liaison absente
 7. Original : basse absente
 8. Original : liaison absente
 9. Original : ornement absent

Tonalité : Si bémol majeur
Accord des basses du luth : 2 bémols

Scordature par octave

Accord des 13 chœurs du luth

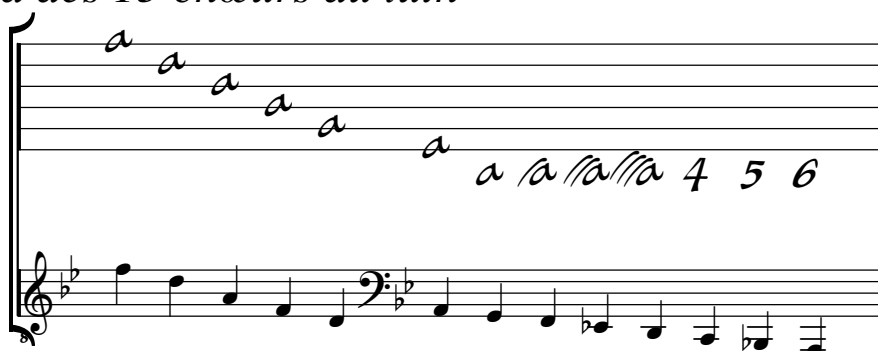

Wolff Jacob Lauffensteiner

(avril 1676 - 26 mars 1754)

Menuet del Sig^{re} Lauffensteiner

Si bémol majeur

Manuscrit de Munich D-Mbs5362

Munich, Bayerische Staatsbibliothek

D-Mbs ms. Mus. 5362

Folio 21v

*Voir dans le manuscrit de Brno CZ-Bm371, page 106, Men[uet].
(CZBm139)*

*Voir dans le manuscrit d'Haslemere GB-HAB2, page 158, Menuet
Lauffenstein (Le Luth Doré Editions)*

Menuet del Sig^{re} Lauffensteiner

24

29

33

R

37

Tonalité : Si bémol majeur
Accord des basses du luth : 2 bémols

Scordature par octave

Accord des 13 chœurs du luth

Adam Falkenhagen

(1697 - 1754)

Vivace

del Sig^{re} Falckenhagen

Si bémol majeur

Manuscrit de Munich D-Mbs5362

Munich, Bayerische Staatsbibliothek

D-Mbs ms. Mus. 5362

Folio 22r

*Voir Opera Prima, Sonate di Liuto Solo da Adamo Falkenhagen : Sonata III
(Le Luth Doré Editions)*

Vivace del Sig^{re} Falckenhagen

3 4

f *a* *a* *a* *b* *a* | *a* *a* *a* *a* | *f* *a* *a* *a* *b* *a* | *a* *b* *a* *r* *a*

a *a* *a* *a* | *a* *a* *a* *a* | *a* *a* *a* *a* | *a*

5

a *b* *b* *b* *a* | *b* *r* *b* *a* | *b* *b* *a* | *a* *b* *a* *r* *a*

a *a* | *a* *a* | *a* *a* | *a*

4 *a* *a* | *a*

9

f *a* *a* *a* *b* *a* | *a* *a* *a* *a* | *f* *a* *a* *a* *b* *a* | *a* *b* *a* *r* *a*

a *a* *a* *a* | *a* *a* *a* *a* | *a* *a* *a* *a* | *a*

13

a *b* *b* *b* *a* | *b* *r* *b* *a* | *r* *a* *x* *f* | *f** *f*

a *a* | *a* *a* | *a* *a* | *a*

5

17

a *a* *b* *a* *a* *a* | *a* *a* *a* *a* *a* | *a* *a* *a* *b* *a*

a *a* *a* | *a* *a* *a* | *a*

20

a *b* *a* *r* *a* | *a* *a* *b* *a* *a* *a* | *a* *a* *a* *a* *a* | *a* *a* *a* *b* *a*

a *a* *a* | *a* *a* *a* | *a*

pian.

24

fort.

28

(1*)

32

37

41

45

R

1. Original : mesure absente

Tonalité : Si bémol majeur
Accord des basses du luth : 2 bémols

Scordature par octave

Accord des 13 chœurs du luth

Johann Kropffgans

(1708 - 1770)

Menuet
del Sig^{re}. Kropffgans
et Double

Si bémol majeur

Manuscrit de Munich D-Mbs5362

Munich, Bayerische Staatsbibliothek

D-Mbs ms. Mus. 5362

Folio 22v

Menuet del Sig^{re} Kropffgans

1. Original : Sol (a sur le 7e chœur)

Double

3 4 5 5 5 4

6 5 a a a 6 6 r a a r a 6 a 6 a 6 a r a a

11 h a h a h h a a a h a h h a a a 6 5 4 a r a

17 r 6 a 6 a a 6 a a 6 r r 6 a 6 a a 6 a a 6 r a 6 a a

pia

22 r a a 6 a a r r r a a 6 a a r r a a 6 a a a a 6 a a 6 a a 6 a a 6

fort. 4 pia 4 fort. 5 pia 5

27 6 a a r a 6 6 a a r a 6 a f f e r a a f f e r a

5 fort. pia 5 fort. pia 4 fort. pia 4 pia a

31 a h h a a a a 6 a a 6 r a a 6 a

fort. a a a 5

Tonalité : Si bémol majeur
Accord des basses du luth : 2 bémols

Scordature par octave

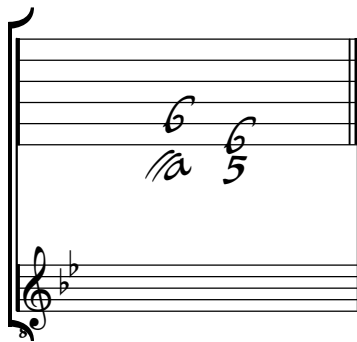

Accord des 13 chœurs du luth

Johann Kropffgans
(1708 - 1770)

Menuet

La bonne nuit

del Sig^{re}. Kropffgans

Si bémol majeur

Manuscrit de Munich D-Mbs5362

Munich, Bayerische Staatsbibliothek

D-Mbs ms. Mus. 5362

Folio 23r

Menuet La bonne nuit del Sig^{re} Kropffgans

(1*)

(2*)

fort.

1. Original : La (h sur le canto)
2. Original : Mi bémol (b sur le canto)

31

31

f *e* *f* *f* *a* *b* *a* *f* *e* *f* *f* *a* *b* *a* *b*

3 4 5 4 5 3

pia. *fort.*

36

36

b *a* *b* *b* *a* *b* *a* *a* *b* *b* *a* *b* *a*

3 3 5 5 3 5

pia. *fort.*

40

40

b *a* *b* *f* *a* *b* *a* *b* *a* *b* *f*

5 5 3 3 5

fort.

Tonalité : Si bémol majeur
Accord des basses du luth : 2 bémols

Scordature par octave

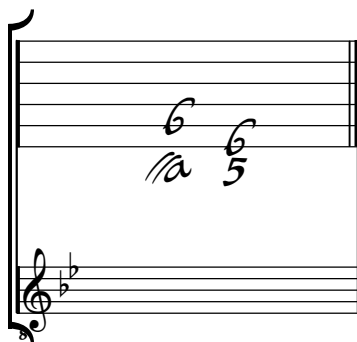

Accord des 13 chœurs du luth

Adam Falkenhagen

(1697 - 1754)

Polonoise del Sig^{re} Falckenhagen

Si bémol majeur

Manuscrit de Munich D-Mbs5362

Munich, Bayerische Staatsbibliothek

D-Mbs ms. Mus. 5362

Folio 23v

*Voir Adam Falkenhagen, Opera Seconda : Sei Partite a Liuto Solo, page 9 :
Polonoise de la Partie II (AF8)*

Polonoise del Sig^{re} Falckenhagen

System 3: *f f a a a b g g a* | *b g g b* | *a a a a*
5 5 a a b 5 a a

System 4: *a a b* | *a b a r a b a g a b g* | *a r a a*
a a b 5 a a a a a

System 7: *f f a a a b g g a* | *b g g a b g* | *a a a b g a*
5 5 a a b 5 a a

System 10: *a a r b a g b a* | *b a b* | *k h i k i k*
a a b 5 a a 5 g 5 5

System 14: *h i h h h h* | *i i h f f a h a* | *f a h a h**
a a 4 4

System 17: *h a h a h a h a* | *f a h a f** | *h a h a h a h a*
4 4 4 4 4 4 4 4 4

20

4 4 4 6 5 4 a a

23

5 5 5 a a a 5 a a

26

a a a 5 5 a a a b

29

5 a a a a a b 5 a a

32

5 a

Tonalité : Si bémol majeur
Accord des basses du luth : 2 bémols

Scordature par octave

Accord des 13 chœurs du luth

[Compositeur anonyme]

Marche (March)

Mi bémol majeur

Manuscrit de Munich D-Mbs5362

Munich, Bayerische Staatsbibliothek

D-Mbs ms. Mus. 5362

Folio 24r

Marche (March)

12

14

16

18

20

Tonalité : Mi bémol majeur
Accord des basses du luth : 3 bémols

Scordature par octave

Accord des 13 chœurs du luth

[Compositeur anonyme]

Lamento

Mi bémol majeur

Manuscrit de Munich D-Mbs5362

Munich, Bayerische Staatsbibliothek

D-Mbs ms. Mus. 5362

Folio 24v

Lamento

1 3 4 5 6 7 8 9 10 11 12 13 14 15 16 17 18 19 20 21 22 23 24 25 26 27 28 29 30 31 32 33 34 35 36 37 38 39 40 41 42 43 44 45 46 47 48 49 50 51 52 53 54 55 56 57 58 59 60 61 62 63 64 65 66 67 68 69 70 71 72 73 74 75 76 77 78 79 80 81 82 83 84 85 86 87 88 89 90 91 92 93 94 95 96 97 98 99 100 101 102 103 104 105 106 107 108 109 110 111 112 113 114 115 116 117 118 119 120 121 122 123 124 125 126 127 128 129 130 131 132 133 134 135 136 137 138 139 140 141 142 143 144 145 146 147 148 149 150 151 152 153 154 155 156 157 158 159 160 161 162 163 164 165 166 167 168 169 170 171 172 173 174 175 176 177 178 179 180 181 182 183 184 185 186 187 188 189 190 191 192 193 194 195 196 197 198 199 200 201 202 203 204 205 206 207 208 209 210 211 212 213 214 215 216 217 218 219 220 221 222 223 224 225 226 227 228 229 230 231 232 233 234 235 236 237 238 239 240 241 242 243 244 245 246 247 248 249 250 251 252 253 254 255 256 257 258 259 260 261 262 263 264 265 266 267 268 269 270 271 272 273 274 275 276 277 278 279 280 281 282 283 284 285 286 287 288 289 290 291 292 293 294 295 296 297 298 299 300 301 302 303 304 305 306 307 308 309 310 311 312 313 314 315 316 317 318 319 320 321 322 323 324 325 326 327 328 329 330 331 332 333 334 335 336 337 338 339 340 341 342 343 344 345 346 347 348 349 350 351 352 353 354 355 356 357 358 359 360 361 362 363 364 365 366 367 368 369 370 371 372 373 374 375 376 377 378 379 380 381 382 383 384 385 386 387 388 389 390 391 392 393 394 395 396 397 398 399 400 401 402 403 404 405 406 407 408 409 410 411 412 413 414 415 416 417 418 419 420 421 422 423 424 425 426 427 428 429 430 431 432 433 434 435 436 437 438 439 440 441 442 443 444 445 446 447 448 449 450 451 452 453 454 455 456 457 458 459 460 461 462 463 464 465 466 467 468 469 470 471 472 473 474 475 476 477 478 479 480 481 482 483 484 485 486 487 488 489 490 491 492 493 494 495 496 497 498 499 500 501 502 503 504 505 506 507 508 509 510 511 512 513 514 515 516 517 518 519 520 521 522 523 524 525 526 527 528 529 530 531 532 533 534 535 536 537 538 539 540 541 542 543 544 545 546 547 548 549 550 551 552 553 554 555 556 557 558 559 560 561 562 563 564 565 566 567 568 569 570 571 572 573 574 575 576 577 578 579 580 581 582 583 584 585 586 587 588 589 590 591 592 593 594 595 596 597 598 599 600 601 602 603 604 605 606 607 608 609 610 611 612 613 614 615 616 617 618 619 620 621 622 623 624 625 626 627 628 629 630 631 632 633 634 635 636 637 638 639 640 641 642 643 644 645 646 647 648 649 650 651 652 653 654 655 656 657 658 659 660 661 662 663 664 665 666 667 668 669 670 671 672 673 674 675 676 677 678 679 680 681 682 683 684 685 686 687 688 689 690 691 692 693 694 695 696 697 698 699 700 701 702 703 704 705 706 707 708 709 710 711 712 713 714 715 716 717 718 719 720 721 722 723 724 725 726 727 728 729 730 731 732 733 734 735 736 737 738 739 740 741 742 743 744 745 746 747 748 749 750 751 752 753 754 755 756 757 758 759 760 761 762 763 764 765 766 767 768 769 770 771 772 773 774 775 776 777 778 779 780 781 782 783 784 785 786 787 788 789 790 791 792 793 794 795 796 797 798 799 800 801 802 803 804 805 806 807 808 809 810 811 812 813 814 815 816 817 818 819 820 821 822 823 824 825 826 827 828 829 830 831 832 833 834 835 836 837 838 839 840 841 842 843 844 845 846 847 848 849 850 851 852 853 854 855 856 857 858 859 860 861 862 863 864 865 866 867 868 869 870 871 872 873 874 875 876 877 878 879 880 881 882 883 884 885 886 887 888 889 890 891 892 893 894 895 896 897 898 899 900 901 902 903 904 905 906 907 908 909 910 911 912 913 914 915 916 917 918 919 920 921 922 923 924 925 926 927 928 929 930 931 932 933 934 935 936 937 938 939 940 941 942 943 944 945 946 947 948 949 950 951 952 953 954 955 956 957 958 959 960 961 962 963 964 965 966 967 968 969 970 971 972 973 974 975 976 977 978 979 980 981 982 983 984 985 986 987 988 989 990 991 992 993 994 995 996 997 998 999 1000

16

19

22

25

28

31

Tonalité : Mi bémol majeur
Accord des basses du luth : 3 bémols

Scordature par octave

Accord des 13 chœurs du luth

[Compositeur anonyme]

Polonoise

Mi bémol majeur

Manuscrit de Munich D-Mbs5362

Munich, Bayerische Staatsbibliothek

D-Mbs ms. Mus. 5362

Folio 25r

Polonoise

Tonalité : Mi bémol majeur
Accord des basses du luth : 3 bémols

Scordature par octave

Accord des 13 chœurs du luth

[Compositeur anonyme]

[5 pièces]

Aria molto Adagio,
Bourrée (Bourée), Menuet, Menuet, Aria

Mi bémol majeur

Manuscrit de Munich D-Mbs5362

Munich, Bayerische Staatsbibliothek

D-Mbs ms. Mus. 5362

Folios 25r à 26r

Aria

molto Adagio

1. Original : Fa (a sur le 4e chœur)

Bourrée (Bourée)

3

7

11

15

19

Menuet

3 6 6 6 6 | 2 a 2 2 | a 6 a a | 6 6 a

5 6 6 6 6 | a a a 6 a | 2 6 a | 6 a

9 a a f 2 2 | r 6 r r | 2 a 6 a 2 | r a r r

13 6 6 r 2 r | 2 2 2 2 | r 2 r | 2 6 6 6 6 | 6 6 6 6

18 a a a 6 a | 6 a 6 | a 2 a 6 | 6 r 6 6

22 2 2 2 2 | a 6 a a | 6 6 |

Menuet

3
4

5

9

13

17

21

Aria

4

7

10

13

Tonalité : Mi bémol majeur
 Accord des basses du luth : 3 bémols

Scordature par octave (à partir de l'accord ordinaire)

Accord des 13 chœurs du luth

Silvius Leopold Weiss

(1687 - 16 oct. 1750)

Allemande de M^r. Weiss

WeissSW76*

Fa mineur

Manuscrit de Munich D-Mbs5362

Munich, Bayerische Staatsbibliothek

D-Mbs ms. Mus. 5362

Folios 26v à 27r

Allemande de Mr. Weiss

- 1. Original : liaison sur l'intervalle précédent
- 2. Original : liaison sur l'intervalle suivant
- 3. Original : liaison sur l'intervalle précédent

24

28

32

35

40

45

49

1. Original : liaison sur l'intervalle précédent
 2. Original : liaison sur l'intervalle précédent

Tonalité : Fa mineur

Accord des basses du luth : 3 bémols

Scordature par octave (à partir de l'accord ordinaire)

Accord des 13 chœurs du luth

[Compositeur anonyme]

Menuet

Fa mineur

Manuscrit de Munich D-Mbs5362

Munich, Bayerische Staatsbibliothek

D-Mbs ms. Mus. 5362

Folio 27r

Menuet

3
4

5

9

13

18

22

26

Tonalité : Fa mineur

Accord des basses du luth : 3 bémols

Scordature par octave (à partir de l'accord ordinaire)

Accord des 13 chœurs du luth

[Compositeur anonyme]

Prélude (Prelude)

Sol majeur

Manuscrit de Munich D-Mbs5362

Munich, Bayerische Staatsbibliothek

D-Mbs ms. Mus. 5362

Folio 27v

Prélude (Prelude)

1

(1*)

2

(2*)

3

(2*)

1. Original : Sol (a sur le 7e chœur)
 2. Original : trois lettres décalées sur la ligne inférieure

Tonalité : Sol majeur

Accord des basses du luth : 1 dièse

Scordature par octave

Accord des 11 chœurs du luth

Johann Jakob Graf

(1690 - 1723)

Gavotte

en double de M^r. Graff

Sol majeur

Manuscrit de Munich D-Mbs5362

Munich, Bayerische Staatsbibliothek

D-Mbs ms. Mus. 5362

Folios 27v et 28r

Gavotte en double de Mr. Graff

1 *m* *m*

a *||a* *a* *a* *a*

2 *m* *m*

r *a* *a* *a* *4* *||a*

4 *m* *m*

||a *a* *a* *||a* *a* *a*

6 *m* *m*

r *a* *a* *a* *||a*

8 *m* *m* *m*

a *a* *||a* *a* *a* *a*

10 *m* *m*

e *a* *||a* *e* *a* *e*

12 *m* *m*

14 *m* *m*

16 *m* *m*

18 *m* *m*

20 *m*

Tonalité : Sol majeur

Accord des basses du luth : 1 dièse

Scordature par octave

Accord des 11 chœurs du luth

Silvius Leopold Weiss

(1687 - 16 oct. 1750)

[Partie 96]

del Sig^{re} S. L. Weiss

Prélude (Prelude) del Sig^{re} S. L. Weiss,
Bourrée (Bourée) del Sig^{re} S. L. Weiss,
Sarabande du même, Menuet du même,
Presto du même

WeissSW96.1 et 4 à 7

Sol majeur

Manuscrit de Munich D-Mbs5362

Munich, Bayerische Staatsbibliothek

D-Mbs ms. Mus. 5362

Folios 28r à 30r

*Voir dans le manuscrit de Moscou RF-Mcm, folios 10v à 12r : Partitta [96]
Signor Veiss. (Le Luth Doré Editions)*

Prélude (Prelude) del Sig^{re} S. L. Weiss

1

2

3

4

5

6

1. Original : note absente
2. Original : Fa (a sur le 4e chœur)
3. Original : ces deux notes sont répétées

7

8

9

10

11

1. Original : cellule absente
 2. Original : La (a sur le 3e chœur), Sol (c sur la chanterelle), Fa dièse (e sur le canto)
 3. Original : indication rythmique de croche pointée

Bourrée (Bourée) del Sig^{re} S. L. Weiss

4

8

12

16

20

(1*)

(2*)

1. Original : liaison absente

2. Original : liaison absente

25

31

(1*) (2*)

36

40

1. Original : liaison absente
 2. Original : liaison absente

Sarabande du même

3
4

4

8

12

16

20

24

Menuet du même

3 $\frac{3}{4}$ $\overset{1}{f}$ $\overset{2}{f}$ $\overset{4}{g}$ | $\overset{1}{e}$ $\overset{2}{f}$ e a | $\overset{1}{f}$ $\overset{3}{h}$ $\overset{4}{h}$ | $\overset{2}{g}$ $\overset{3}{h}$ $\overset{1}{g}$ $\overset{1}{f}$

5 f k a | $\overset{3}{h}$ $\overset{4}{h}$ $\overset{2}{g}$ $\overset{1}{h}$ | h $\overset{4}{h}$ $\overset{2}{g}$ h f | e e e f

9 $\overset{1}{g}$ f f | $\overset{1}{g}$ f $\overset{2}{g}$ f $\overset{3}{g}$ | e f e | e e e f e

13 $\overset{1}{e}$ $\overset{2}{f}$ | $\overset{1}{F}$ $\overset{2}{f}$ | a e r a r | e a | $\overset{1}{g}$ a f

18 e a | a r $\overset{3}{e}$ e r | e r a e a | r r a | a a a a

23 a a e | $\overset{1}{a}$ $\overset{2}{r}$ $\overset{3}{a}$ | a (r r) | $\overset{1}{a}$ $\overset{2}{r}$ $\overset{3}{a}$ a

27

4 5 a a

31

a a 5 a

35

a a 5 a

39

a a a a 4

44

5 a a 5

48

4 a a

Presto du même

3 *m* *m* *m* *m*
a *r* *e* *r* *a* | *a* *e* *f* *e* *a* | *a* *e* *f* *e* *f* | *e* *e* *e* *f*

5 *m* *m* *m* *m*
a *r* *e* *r* *a* | *r* *a* *r* *a* *r* | *a* *a* *a* *a* | *r* *r* *r* *a*

9 *m* *m* *m* *m*
r *r* *r* *r* | *r* *a* *r* *a* *r* | *a* *a* *a* *a* | *a* *r* *a* *r* *a*

13 *m* *m* *m* *m*
r *r* *r* *r* *a* | *a* *r* *a* *f* *a* | *e* *a* *a* *e* | *r* *r* *e* *r* *r*

17 *m* *m* *m* *m* *m*
r *r* *r* *a* | *e* *e* *e* *e* *e* | *e* *e* *e* *f* | *a* *r* *a* *r* *a* | *a* *r* *a* *e* *e*

22 *m* *m* *♩* *♩* *m*
r *r* *r* *a* *a* | *r* *e* *r* *e* *a* | *r* *r* *r* *r* *r* | *r* *r* *a* *a* *e* *r*

26 *m* *m* *♩* *♩* *♩* *♩* *♩*
a *a* *a* *r* *a* | *e* *r* *a* *e* | *a* *a* *r* *r* *r* *e* | *a* *a* *a* *a* *a* *a*

30

34

39

44

49

54

59

1. Original : mesure absente
 2. Original : Mi (a sur le 9e chœur)

Tonalité : Sol majeur

Accord des basses du luth : 1 dièse

Scordature par octave

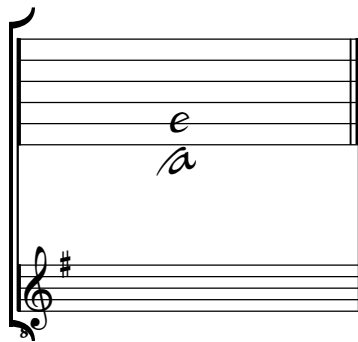

Accord des 13 chœurs du luth

Johann Michael Kühnel

(ca 1665 - après 1725)

Polonoise del Sig^{re} Kühnel

Sol majeur

Manuscrit de Munich D-Mbs5362

Munich, Bayerische Staatsbibliothek

D-Mbs ms. Mus. 5362

Folio 29v

Polonoise del Sig^{re} Kühnel

Tonalité : Sol majeur

Accord des basses du luth : 1 dièse

Scordature par octave

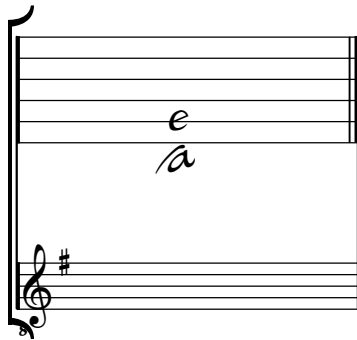

Accord des 11 chœurs du luth

Johann Kropffgans
(1708 - 1770)

2 Menuets del Sig^{re}. Kropffgans

Menuet del Sig^{re} Kropffgans, Menuet du même

Sol majeur

Manuscrit de Munich D-Mbs5362

Munich, Bayerische Staatsbibliothek

D-Mbs ms. Mus. 5362

Folio 30v

Menuet del Sig^{re} Kropffgans

Menuet du même

3/4

6

12

18

24

28

31

Tonalité : Sol majeur

Accord des basses du luth : 1 dièse

Scordature par octave

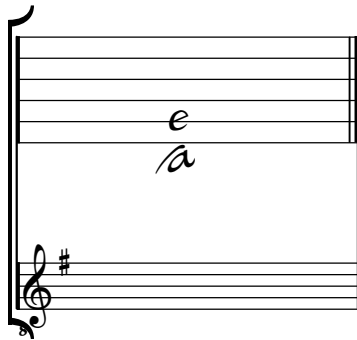

Accord des 11 chœurs du luth

[Compositeur anonyme]

[4 pièces]

Prélude (Prelude), Menuet, Aria, Polonoise

Ré majeur

Manuscrit de Munich D-Mbs5362

Munich, Bayerische Staatsbibliothek

D-Mbs ms. Mus. 5362

Folios 31r et 31v

*Voir dans le manuscrit de Grüssau PL-Wu2003, folio 38v : Polonoise
(Polonese) (PLWu2003_25)*

Prélude (Prelude)

1

1

2

2

3

3

Menuet

3 4

6

12

17

21

26

31

Aria

Adam Falkenhagen

(1697 - 1754)

Menuet del Sig^{re} Falckenhagen

Menuet del Sig^{re} Falckenhagen, Variatio.

Ré majeur

Manuscrit de Munich D-Mbs5362

Munich, Bayerische Staatsbibliothek

D-Mbs ms. Mus. 5362

Folio 32r

Menuet del Sig^{re} Falckenhagen

♩ ♪ ♪ ♩ ♪ ♪ ♩ ♪ ♩ ♪

3
4

5 ♩ ♩ ♪ ♩ ♪ ♪

5

9 ♩ ♪ ♩ ♪ ♪ ♩ ♩ ♪

9

13 ♩ ♩ ♩ ♩ ♪

13

Variation (Variatio)

1

5

9

13

[Menuet del Sig^{re} Falckenhagen et variation en duo]

Tonalité : Ré majeur

Accord des basses du luth : 2 dièses

Scordature par octave

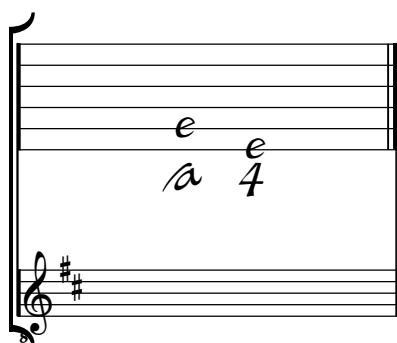

Accord des 13 chœurs du luth

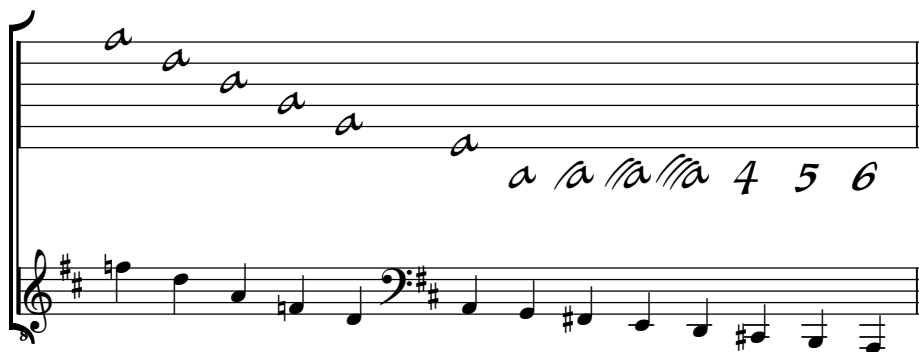

Silvius Leopold Weiss

(1687 - 16 oct. 1750)

2 Menuets de Mr. Weiss

Menuet alternatif de Mr. Weiss

Menuet 2.^{do}

WeissSW2.6 - WeissSW63.6 - (voir WeissSW77*)

WeissSW78*

Ré majeur

Manuscrit de Munich D-Mbs5362

Munich, Bayerische Staatsbibliothek

D-Mbs ms. Mus. 5362

Folio 32v

*Voir dans le manuscrit Harrach II A-ROII, folio 22v, Menuet de la Partie 63
[HRII4]*

*Voir dans le manuscrit de Londres GB-Lbl30387, folio 10r, Menuet de la
Sonata 2 in D Major (Le Luth Doré Editions)*

*Voir dans le manuscrit de Grüssau PL-Wu2010, page 231, Menuet.
[PLWu2010_122]*

Menuet alternatif de Mr. Weiss

3

5

9

13

17

(1*)

(2*)

(3*)

(4*)

(5*)

1. Original : basse absente
2. Original : l'ordre de ces deux notes est inversé.
3. Original : basse absente
4. Original : Ré (a sur le canto)
5. Original : basse absente

Menuet 2.^{do}

3 4

4

8

1. 2.

(1*)

12

(2*)

16

1. Original : notes décalées d'une ligne vers le bas
 2. Original : basse absente

Tonalité : Ré majeur
Accord des basses du luth : 2 dièses

Scordature par octave

Diagram illustrating the scordature for the basses of the lute in D major (2 sharps). The notation shows two staves. The upper staff contains two notes, both labeled 'e', with a '4' written below them. The lower staff shows a treble clef and two sharps (F# and C#).

Accord des 11 chœurs du luth

Diagram illustrating the scordature for the 11 courses of the lute in D major (2 sharps). The notation shows two staves. The upper staff contains two notes, both labeled 'a', with a '4' written below them. The lower staff shows a treble clef and two sharps (F# and C#).

Johann Kropffgans
(1708 - 1770)

2 Menuets del Sig^{re}. Kropffgans

Menuet del Sig^{re} Kropffgans, Menuet du même

Ré majeur

Manuscrit de Munich D-Mbs5362

Munich, Bayerische Staatsbibliothek

D-Mbs ms. Mus. 5362

Folio 33r

Menuet del Sig^{re} Kropffgans

3 a e r a g | e a r | e r a | r e r

4 a a a a a 4 a a a 4

5 e a r e r | r e a r a | r a | a e | a e r a e

6 a a 6 4 a a a a 6 4 a

10 e | a e r a | b r | r b b r r | e r r a a

6 4 a 4 a a a

15 r e a r e b | r | a e r a e | e a r | r a b r g

a a 5 a a a a a a a

20 g a e | a e r | a r b | b a a b | r e r r | a a b e

g a r a a a a a a a a

26 r r r g | g f e g r | e e r e a | r e | g

a a a a a a a a

Menuet du même

3 4

6

11

16

21

26

31

Tonalité : Ré majeur

Accord des basses du luth : 2 dièses

Scordature par octave

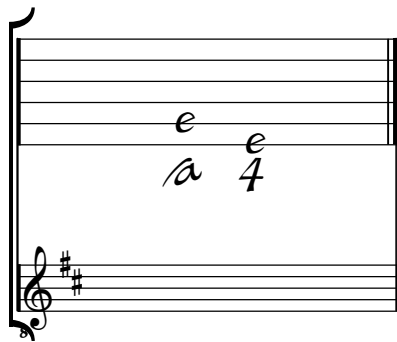

Accord des 13 chœurs du luth

The diagram shows a lute fretboard with six strings. The notes are: 1st string (a), 2nd string (a), 3rd string (a), 4th string (a), 5th string (a), and 6th string (a). Below the fretboard is a treble clef staff with a key signature of two sharps (F# and C#). The notes are: 1st string (a), 2nd string (a), 3rd string (a), 4th string (a), 5th string (a), 6th string (a), 7th string (a), 8th string (a), 9th string (a), 10th string (a), 11th string (a), 12th string (a), and 13th string (a). The fret numbers 4, 5, and 6 are indicated for the 11th, 12th, and 13th strings respectively.

Johann Kropffgans

(1708 - 1770)

Le Postillon del Sig^{re}. Kropffgans

Ré majeur

Manuscrit de Munich D-Mbs5362

Munich, Bayerische Staatsbibliothek

D-Mbs ms. Mus. 5362

Folio 33v

Le Postillon del Sig^{re} Kropffgans

3 *ak* *aaaa* *ay* *are ar* *are re*

8 *alla* *alla* 6 4 *alla*

5 *are ar* *are re* *ak* *aaaa* *ay* *era a*

6 4 *alla* *alla* 5

[pian.] [fort.]

10 *re* *e* *ra* *r* *re* *e* *ay* *e* *e* *e* *era e*

alla 4 *alla* 4 5 4 5 6 5 6 *alla* *alla* *a*

16 *arer* *era e* *arer* *ae e e* *arra e*

alla *a* *alla* *a* *alla* *a* *alla* *alla* 4 5 6

pian. fort.

21 *re* *ay* *era e* *ae e e* *arra e* *re*

alla *alla* 6 *alla* *alla* 4 5 6 *alla* *alla*

26 *a* *ae* *aaaa* *ay* *ere a* *ere r*

6 *alla* 6 4 6 *alla* *r* *a* 4

31 *ak* *aaaa* *ay* *feh* *gh* *hf* *e* *ae*

alla *alla* *a* 6 5 *alla* *alla* 4 6

37

fort. pian. fort. pian.

42

fort. pian. fort. pian.

48

fort.

54

[pian.] fort.

58

pian. fort.

62

pian. fort.

Tonalité : Ré majeur

Accord des basses du luth : 2 dièses

Scordature par octave

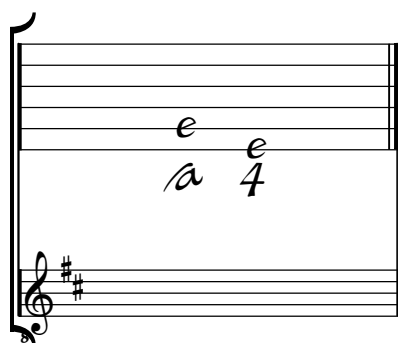

Accord des 13 chœurs du luth

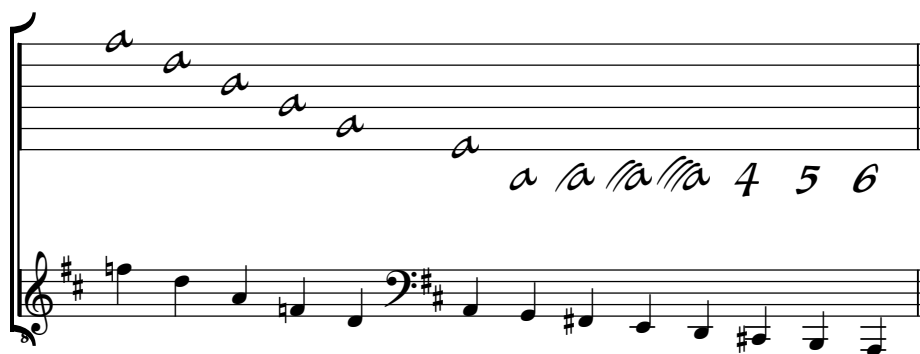

Silvius Leopold Weiss

(1687 - 16 oct. 1750)

Arlequinade

WeissSW92.8

Ré majeur

Manuscrit de Munich D-Mbs5362

Munich, Bayerische Staatsbibliothek

D-Mbs ms. Mus. 5362

Folio 34r

*Voir dans le manuscrit de Giüssau à Wroclaw PL-WRu2002, page 9,
Gavotte [WRu2]*

*Voir dans le manuscrit de Grüssau à Varsovie PL-Wu2004, folio 33v,
Allegro de la Parthia ex D duro [PLWu2004_8]*

Arlequinade

1

4

8

12

17

22

a r b r | a r b r a a | a r r r | a b a

26

a r r | a b a | a a | r e a r | e r e a e

31

a e r | a a b | a e r | a e | a e r

36

a a b | a e r | a a | r e | a r | e r

42

e a a | r r | e e | a a | r r

47

e a r e | a e r a r | b r | a

Tonalité : Ré majeur

Accord des basses du luth : 2 dièses

Scordature par octave

Accord des 13 chœurs du luth

Johann Kropffgans
(1708 - 1770)

Sinfonia

del Sig^{re}. Kropffgans

Ré majeur

Manuscrit de Munich D-Mbs5362

Munich, Bayerische Staatsbibliothek

D-Mbs ms. Mus. 5362

Folio 34v

Sinfonia del Sig^{re} Kropffgans

♩
♪
♩
♩
♪
♩

2
4
(1*)
4

4
4
5
6

9
4
5
6

13
4
5
6

17
6
5
4
6

21
5
4
5

25
6

1. Original : Mi (c sur le canto)

30 *m* *n* *m* *m* *n* *n*

4 5 6 6 4 6 a a

34 *n* *n* *n* *n* *n* *n* *n*

4 6 6 a a a 4 6 6 a a a

pian.

39 *n* *n* *n* *n* *n* *n* *n* *n*

6 a 6 6 a a a a 6 4

44 *n* *n* *n* *n* *n* *n* *n* *n*

6 a 4 a 5 6 6

48 *m* *n* *m* *n* *m* *n* *n* *n*

a 6 5

52 *n* *n* *n* *n* *n* *n*

4 6 6 6 a a

56 *n* *n* *n* *n*

a a a 4 6 a a 6 a

Tonalité : Ré majeur

Accord des basses du luth : 2 dièses

Scordature par octave

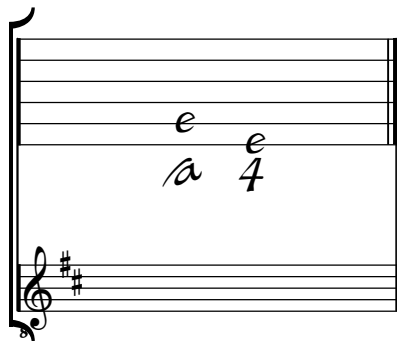

Accord des 13 chœurs du luth

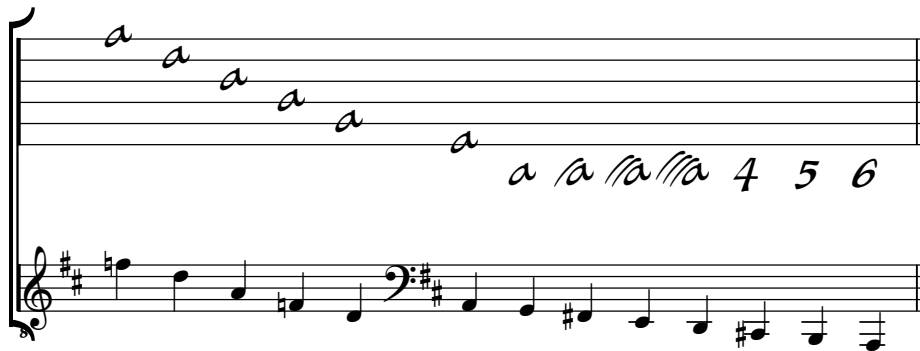

Silvius Leopold Weiss

(1687 - 16 oct. 1750)

Prélude (Prelude)

WeissSW12.8

La majeur

Manuscrit de Munich D-Mbs5362

Munich, Bayerische Staatsbibliothek

D-Mbs ms. Mus. 5362

Folio 35r

*Voir dans le manuscrit de Dresde D-Dl2841, volume 3, pages 134, Prelude,
Sonata N° 12 in A Major (Le Luth Doré Editions)*

Prélude (Prelude)

1. Basse absente de la tablature originale.

2. *B*

3. *B*

4. *B*

5. *B*

(1*)

Tonalité : La majeur

Accord des basses du luth : 3 dièses

Scordature par octave

The diagram shows a lute fretboard with three strings. The notes are labeled 'e', 'e', and 'a' from left to right. Below the strings, the notes are labeled 'a', '4', and 'a'. A treble clef staff below the fretboard shows a key signature of three sharps (F#, C#, G#).

Accord des 11 chœurs du luth

The diagram shows a lute fretboard with 11 strings. The notes are labeled 'a', 'a', 'a', 'a', 'a', 'a', 'a', 'a', 'a', 'a', and 'a' from left to right. Below the strings, the notes are labeled 'a', 'a', 'a', 'a', 'a', 'a', 'a', 'a', 'a', 'a', and '4'. A treble clef staff below the fretboard shows a key signature of three sharps (F#, C#, G#).

Adam Falkenhagen

(1697 - 1754)

Polonoise del Sig.^{re} Falckenhagen

La majeur

Manuscrit de Munich D-Mbs5362

Munich, Bayerische Staatsbibliothek

D-Mbs ms. Mus. 5362

Folio 35r

*Voir Adam Falkenhagen, Opera Seconda : Sei Partite a Liuto Solo, page 28 :
Polonoise de la Partie VI (AF12)*

Polonoise del Sig.^{re} Falckenhagen

$\text{♩} \text{♩} \text{♩} \text{♩} \text{♩} \quad \text{♩} \text{♩} \text{♩} \text{♩} \text{♩} \quad \text{♩} \text{♩} \text{♩}$

$\text{♩} \text{♩} \text{♩} \quad \text{♩} \text{♩} \text{♩} \text{♩} \text{♩} \quad \text{♩} \text{♩} \text{♩} \text{♩} \text{♩}$

$\text{♩} \quad \text{♩} \text{♩} \quad \text{♩}$

$\text{♩} \text{♩} \text{♩} \quad \text{♩} \quad \text{♩} \text{♩} \text{♩}$

$\text{♩} \text{♩} \text{♩} \text{♩} \text{♩} \quad \text{♩} \text{♩} \text{♩} \text{♩} \text{♩} \quad \text{♩} \text{♩} \text{♩} \text{♩} \text{♩}$

$\text{♩} \text{♩} \text{♩} \text{♩} \text{♩} \quad \text{♩} \quad \text{♩} \text{♩} \text{♩}$

Tonalité : La majeur

Accord des basses du luth : 3 dièses

Scordature par octave

The diagram shows a lute fretboard with six strings. The notes are: 1st string (E), 2nd string (E), 3rd string (A), 4th string (A), 5th string (A), and 6th string (A). The 4th string has a '4' written below it. Below the fretboard is a treble clef staff with a key signature of three sharps (F#, C#, G#).

Accord des 13 chœurs du luth

The diagram shows a lute fretboard with six strings. The notes are: 1st string (A), 2nd string (A), 3rd string (A), 4th string (A), 5th string (A), and 6th string (A). The 4th string has a '4' written below it, and the 5th and 6th strings have '5' and '6' written below them. Below the fretboard is a treble clef staff with a key signature of three sharps (F#, C#, G#).

Johann Laurentius Gleimius

(1676 ? - 1735 ?)

Arioso

del Sig.^{re} Gleimius

Fa dièse mineur

Manuscrit de Munich D-Mbs5362

Munich, Bayerische Staatsbibliothek

D-Mbs ms. Mus. 5362

Folios 35v et 36r

34

4 5 5 6 6 6 6 6

40

5 4 4 4

44

5 5 5 4 4

49

4 5 6 4

53

4 5 6 4 4

58

6 6 6 6

62

4 4

Tonalité : Fa dièse mineur
Accord des basses du luth : 3 dièses

Scordature par octave

The diagram shows a lute fretboard with six strings. The notes are: 1st string (E), 2nd string (E), 3rd string (A), 4th string (A), 5th string (A), and 6th string (A). The 4th string has a '4' written below it. A treble clef staff below shows a key signature of three sharps (F#, C#, G#).

Accord des 13 chœurs du luth

The diagram shows a lute fretboard with six strings. The notes are: 1st string (A), 2nd string (A), 3rd string (A), 4th string (A), 5th string (A), and 6th string (A). The 4th string has a '4' written below it. The 5th string has '5' written below it. The 6th string has '6' written below it. A treble clef staff below shows a key signature of three sharps (F#, C#, G#).

Wolff Jacob Lauffensteiner

(avril 1676 - 26 mars 1754)

[3 pièces]
del Sig^{re} Lauffensteiner

Menuet del Sig^{re} Lauffensteiner
Sarabande del Sig^{re} Lauffensteiner
Gay du même

La majeur et Mi majeur

Manuscrit de Munich D-Mbs5362

Munich, Bayerische Staatsbibliothek

D-Mbs ms. Mus. 5362

Folios 36r à 37r

Menuet del Sig^{re} Lauffensteiner

3 4

5

9

13

17

21

24

28

32

35

39

43

46

Sarabande del Sig^{re} Lauffensteiner

♩ ♩♩ ♩♩ ♩ ♩ ♩♩ ♩♩ ♩ ♩ ♩ ♩

3/4

4

8

11

15

19

r r m r m r m r r m r m r

r r r e a e r a a a a a a r

a a a/a a a a

R

22

r m r m r m r m r m r m r m r m

e r r r r e e r r r r r r r r

a 5 4 6

25

r r m r m r m r m r m r

r r r r r r a a a a a a a r

r r 5 4 5 a a a

28

r m r m r m r

e r r r r r r

a 5 a

Gay du même

28

32

36

39

43

47

51

R

Johann Melchior Pichler

(1695 - 1780 ?)

Tournée del Sig.^{re} Piechler

La majeur

Manuscrit de Munich D-Mbs5362

Munich, Bayerische Staatsbibliothek

D-Mbs ms. Mus. 5362

Folio 37v

*Voir dans le manuscrit d'Haslemere GB-HAB2, page 35, Tournée.
(Le Luth Doré Editions)*

*Voir dans le manuscrit de Göttweig : A-GÖ1, folio 51r : La Tournée
(La Tournèe) de la [Partie] M. Pichler (A-GO1_33)*

Tournée del Sig^{re} Piechler

♪
♩
♪
♪
♩
♩

2	r	a r e a r e	r a a e
4		a a	a a

4

♪	♩	♩	♩
r a a e	a a r r a	e r r r r r a	
a	r a a	a a	

7

♩	♪	♪	♪	♪	♪	♪
e r e r e	e e e	r e e a	r e e	r e e	r e e	r e e
a	a	a a	a	a	a	a

12

♪	♪	♩	♩	♩	♩
r e e	a a r r a	e e e a e	r r r r e r		
a	r a a	a a a	a a a		

16

♩	♪	♪	♪
a a e r a	r r	a b b	r r e
a a a	a r	a	a

20

♪	♩	♩	♩	♩	♩	♩	♩
r b	r r	r	r	a r e a r a			
a	a	a	a	a			

23

e a r e r e r e
e r a e r e
a lla lla la la la

27

r e a r
e b
r r a
g f g
la la lla lla la r a a

31

e r e
e e e
r a r
r r
a a la a la lla

35

a a
e r a e r a
r h
g e
f e
la lla lla lla r lla lla

39

r r e
r e
a e
a e e
lla lla lla lla lla 4 lla lla

R

43

a a
e r a e r a
a e
la 4 lla lla a 6

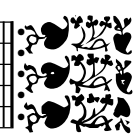

Silvius Leopold Weiss

(1687 - 16 oct. 1750)

Canarie

del Sig^{re} S. L. Weiss

WeissSW79*

La majeur

Manuscrit de Munich D-Mbs5362

Munich, Bayerische Staatsbibliothek

D-Mbs ms. Mus. 5362

Folios 37v et 38r

Canarie del Sig^{re} S. L. Weiss

1. Original : Sol dièse (a sur le 7e chœur)

47

4 5 4 5 6 5

52

4 a a g a

57

a 4 5

62

6 5 4 a

67

a (1*)

71

a a a a

75

a a a 6

1. Original : liaisons absentes dans la mesure

Tonalité : La majeur

Accord des basses du luth : 3 dièses

Scordature par octave

The diagram shows a lute fretboard with six strings. The notes are: 1st string (E), 2nd string (E), 3rd string (A), 4th string (A), 5th string (A), and 6th string (A). The 4th string has a '4' written below it. Below the fretboard is a treble clef staff with a key signature of three sharps (F#, C#, G#).

Accord des 13 chœurs du luth

The diagram shows a lute fretboard with six strings. The notes are: 1st string (A), 2nd string (A), 3rd string (A), 4th string (A), 5th string (A), and 6th string (A). The 4th string has a '4' written below it, and the 5th and 6th strings have '5' and '6' written below them. Below the fretboard is a treble clef staff with a key signature of three sharps (F#, C#, G#).

[Compositeur anonyme]

Menuet

La majeur

Manuscrit de Munich D-Mbs5362

Munich, Bayerische Staatsbibliothek

D-Mbs ms. Mus. 5362

Folio 38v

Menuet

3 e a r r | r e e a | r e a a | a r r e | e a e r a
 6 5 4 a r | a a a a a

6 a r e e a | r a e r a | e a r e | a e r a a

4 4 5 5 6 a a

10 a r r e a | e a e r | a a e e | a r a e

a a a a 4 5 6 a a

14 r a a e | a r a e e | r a a e | e e a e r

a a a a a a a

18 e b r | g g e g g | e e g e e | g g e g r

5 5 5

22 e e a e e b | a r b | F | a e r r | r r a a

5 a a r a a a a

27 r a e r a | e a r r | r e e a | r a e a e

a a 6 5 4 a r e

31

4 4 4 4

35

6 5 4 a a a a

39

4 a a a a

43

a a a a

47

a 5 a a a a

51

a a a a

55

a a a a

Tonalité : La majeur

Accord des basses du luth : 3 dièses

Scordature par octave

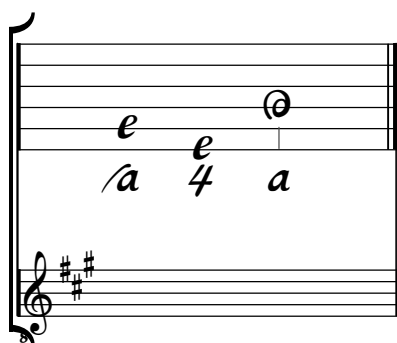

Accord des 13 chœurs du luth

Johann Melchior Pichler

(1695 - 1780 ?)

Paysanne
(Paisane)
del Sig.^{re} Piechler

La majeur

Manuscrit de Munich D-Mbs5362

Munich, Bayerische Staatsbibliothek

D-Mbs ms. Mus. 5362

Folio 39r

*Voir dans le manuscrit d'Haslemere GB-HAB2, page 12, Paysane.
(Le Luth Doré Editions)*

Paysanne (Paisane) del Sig^{re} Piechler

m p m p p p m p m

2 4
 6 4 ||a 4 ||a ||a 6

5 p p m p m p p m p m

a a pian. a

9 p m p p p m p p m

6 ||a ||a a a a a forte

13 m p p m p p m p p m

a a a ||a 5 ||a a

17 p p p p p p p p m

a a ||a ||a 6 5 ||a

22 p m p p p p p p m

||a ||a a a a a r ||a ||a

27

32

37

42

45

49

1. Original : basse absente

Tonalité : La majeur

Accord des basses du luth : 3 dièses

Scordature par octave

The diagram shows a lute fretboard with six strings. The notes are: 1st string (E), 2nd string (E), 3rd string (A), 4th string (A), 5th string (A), and 6th string (A). The 4th string has a '4' written below it. Below the fretboard is a treble clef staff with a key signature of three sharps (F#, C#, G#).

Accord des 13 chœurs du luth

The diagram shows a lute fretboard with six strings. The notes are: 1st string (A), 2nd string (A), 3rd string (A), 4th string (A), 5th string (A), and 6th string (A). The 4th string has a '4' written below it, and the 5th and 6th strings have '5' and '6' written below them. Below the fretboard is a treble clef staff with a key signature of three sharps (F#, C#, G#).

Johann Melchior Pichler

(1695 - 1780 ?)

Menuet
del Sig.^{re} Piechler
et Trio

La majeur

Manuscrit de Munich D-Mbs5362

Munich, Bayerische Staatsbibliothek

D-Mbs ms. Mus. 5362

Folio 39v

26

h r e r e r e r a e r a a r e r e r

a a 4 a 4 pian.

30

e r a e r a a r a e r a e r a a e a r

a 4 a a fort.

33

e a r e e g e a g g e a r e e

a a a

R

36

g e a g g i g h g h

a a a a 6

Trio

Menuet
da Capo

1. Original : Sol et Fa (deux lettres une ligne au dessus)

Tonalité : La majeur

Accord des basses du luth : 3 dièses

Scordature par octave

The diagram shows a lute fretboard with six strings. The notes are: 1st string (E), 2nd string (E), 3rd string (A), 4th string (A), 5th string (A), and 6th string (A). The notes are written as 'e', 'e', 'a', '4', 'a' on the fretboard. Below the fretboard is a treble clef staff with a key signature of three sharps (F#, C#, G#).

Accord des 13 chœurs du luth

The diagram shows a lute fretboard with six strings. The notes are: 1st string (A), 2nd string (A), 3rd string (A), 4th string (A), 5th string (A), and 6th string (A). The notes are written as 'a', 'a', 'a', 'a', 'a', 'a' on the fretboard. Below the fretboard is a treble clef staff with a key signature of three sharps (F#, C#, G#). The notes are: 1st string (A), 2nd string (A), 3rd string (A), 4th string (A), 5th string (A), 6th string (A). The notes are written as 'a', 'a', 'a', 'a', 'a', 'a' on the staff. Below the staff are the numbers 4, 5, 6.

Wolff Jacob Lauffensteiner

(avril 1676 - 26 mars 1754)

Menuet
del Sig^{re} Lauffensteiner
et Trio

La majeur

Manuscrit de Munich D-Mbs5362

Munich, Bayerische Staatsbibliothek

D-Mbs ms. Mus. 5362

Folio 40r

Menuet del Sig^{re} Lauffensteiner

3 4

5

10

14

20

24

Trio

3
 4

5

10

16

20

Menuet da Capo

Tonalité : La majeur

Accord des basses du luth : 3 dièses

Scordature par octave

The diagram shows a lute fretboard with six strings. The notes are: 1st string (top): e (open), e (1st fret), a (2nd fret); 2nd string: a (open), 4 (1st fret), a (2nd fret). Below the fretboard is a treble clef staff with a key signature of three sharps (F#, C#, G#).

Accord des 11 chœurs du luth

The diagram shows a lute fretboard with six strings. The notes are: 1st string (top): a (open), a (1st fret), a (2nd fret), a (3rd fret), a (4th fret), a (5th fret), a (6th fret); 2nd string: a (open), a (1st fret), a (2nd fret), a (3rd fret), a (4th fret), a (5th fret), a (6th fret). Below the fretboard is a treble clef staff with a key signature of three sharps (F#, C#, G#) and a bass clef staff with a key signature of three sharps (F#, C#, G#).

Silvius Leopold Weiss

(1687 - 16 oct. 1750)

Rondeau

del Sig^{re} S. L. Weiss

WeissSW47.3

La majeur

Manuscrit de Munich D-Mbs5362

Munich, Bayerische Staatsbibliothek

D-Mbs ms. Mus. 5362

Folios 40v et 41r

Voir dans le manuscrit de Dresde D-Dl2841, volume 3, page 184, Rondeau de la Sonata N° 47 in A Major, Suonata del Sig.re S.L.Weiss (Le Luth Doré Editions)

Une autre version de ce Rondeau est donnée par Johann Sebastian Bach dans une Suite pour violon et clavecin (BWV1025/4)

Rondeau del Sig^{re} S. L. Weiss

3 4

6 5 4 6 5

11

16 4

21 (1*)

27 Fine

1. Basse Mi (a sur le 9e chœur) dans le manuscrit de Dresde

31

(1*)

38

(2*) (3*)

44

(4*) (5*) (6*)

49

(7*) (6*)

55

(7*) (6*)

61

5 5 r

1. Original : Sol dièse (a sur le 7e chœur)
2. Original : mesure absente mais présente dans le manuscrit de Dresde
3. Original : mesure absente mais présente dans le manuscrit de Dresde
4. Original : présence d'une basse Ré dièse (g sur le 6e chœur)
5. Original : présence d'une basse Ré dièse (g sur le 6e chœur)
6. Original : Mesure semblable à la suivante sauf présence d'une basse Fa bécarré (a sur le 4e chœur)
7. Original : présence d'une basse Do dièse (e sur 6e chœur)

67

Da Capo

71

78

85

91

98

Da Capo al segno

1. Original : mesure absente mais trouvée dans le manuscrit de Dresde

Tonalité : La majeur

Accord des basses du luth : 3 dièses

Scordature par octave

The diagram shows a lute fretboard with six strings. The notes are: 1st string (top): e (open), 2nd string: e (4th fret), 3rd string: a (open), 4th string: a (4th fret), 5th string: a (open), 6th string: a (4th fret). Below the fretboard is a treble clef staff with a key signature of three sharps (F#, C#, G#).

Accord des 13 chœurs du luth

The diagram shows a lute fretboard with six strings. The notes are: 1st string: a (open), 2nd string: a (2nd fret), 3rd string: a (4th fret), 4th string: a (6th fret), 5th string: a (8th fret), 6th string: a (10th fret). Below the fretboard is a treble clef staff with a key signature of three sharps (F#, C#, G#). The notes in the staff are: a (open), a (2nd fret), a (4th fret), a (6th fret), a (8th fret), a (10th fret), a (12th fret), a (14th fret), a (16th fret), a (18th fret), a (20th fret), 4, 5, 6.

[Compositeur anonyme]

Menuet

La majeur

Manuscrit de Munich D-Mbs5362

Munich, Bayerische Staatsbibliothek

D-Mbs ms. Mus. 5362

Folio 41r

Menuet

Tonalité : La majeur

Accord des basses du luth : 3 dièses

Scordature par octave

The diagram shows a lute fretboard with six strings. The notes are: 1st string (E), 2nd string (E), 3rd string (A), 4th string (A), 5th string (A), and 6th string (A). The treble clef staff below shows a key signature of three sharps (F#, C#, G#).

Accord des 13 chœurs du luth

The diagram shows a lute fretboard with six strings. The notes are: 1st string (A), 2nd string (A), 3rd string (A), 4th string (A), 5th string (A), and 6th string (A). The treble clef staff below shows a key signature of three sharps (F#, C#, G#).

Adam Falckenhagen

(1697 - 1754)

[Menuet et Trios] di Sig^{re} Falckenhagen

Menuet alternat. con Trio di Sig^{re} Falckenhagen,
Trio 2.^{do}, Trio 3.^{tio}

Fa majeur

Manuscrit de Munich D-Mbs5362

Munich, Bayerische Staatsbibliothek

D-Mbs ms. Mus. 5362

Folios 41v et 42r

Menuet alternat. con Trio di Sig^{re} Falckenhagen

3 4 6 12

Trio 2.^{do}

17 23 29

35

41

Trio 3.^{tio}

45

50

56

62

Da Capo Menuet

Tonalité : Fa majeur

Accord ordinaire du luth

Scordature par octave

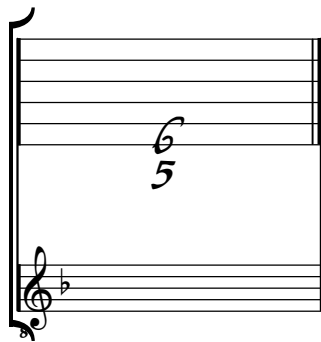

Accord des 11 chœurs du luth

Johann Adolf Hasse

(1699 - 1783)

Aria

« Se troppo crede al cigli »
del Sig.^{re} Hass.

Do majeur

Manuscrit de Munich D-Mbs5362

Munich, Bayerische Staatsbibliothek

D-Mbs ms. Mus. 5362

Folios 42v à 44r

Tonalité : Do majeur

Accord ordinaire du luth

Scordature par octave

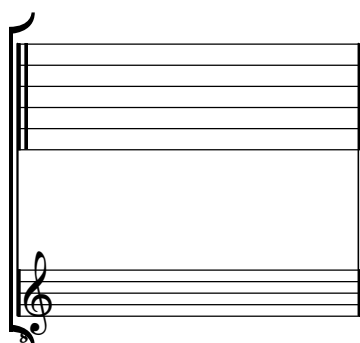

Accord des 13 chœurs du luth

Aria « Se troppo crede al cigli » del Sig.^{re} Hass

3 4 4 4 4 4 5 4

5 6 5 a 4 4 4 4 4 4 4 4

10 4 5 4 6 5 a 4 4 4 a a

15 *ma* a f a 4 4 5

20 4 5 4 a a 4 a a 4

25 a a 4 a a 4 a a

30 4 a a 4 a a 4

.../...

35

4 4 4 4 4 5 4 6 5 a

40

4 4 4 4 4 4 4 5 4

45

6 5 a 4 4 5 6

50

6 a 4 a a a a r

55

4 a a a a r a a

60

a 5 4 a a a 6 a a a

65

a a 4 a a a e e e k_x 6 a 6 a_x

70

a f a g f h e f a f a g f h e

a 4 4 4 4

74

f_x a a a a a r a r a a x r a r a r a f f

a a a a a 4 4 4 4

78

a e r a r a r a a e r a r a

4 5 4 6 5 a 4 4

82

a a a b r a r a a a r a e a r a r e

a a a

86

r a r r r a r a r a a 5 4 r a a r a

a a a 5 4 a

91

r r a r a r e r a a a a a a r a a

a a a 5 4 a a 4 5

97

f_x e r a a r e r a a a a a a a r a

4 a a 5 4 a 4 a a a a a r a

.../...

102

4 5 a 4 5 4 5

108

4 a a 4 5 4 a a

114

4 a a 4 4 4 4 4 5 4

120

6 5 a 4 a a 4 a a

125

4 a a 4 a a 4 a a 4

132

a a a 4

136

4 4 4 a 4 5 4

141

a e r a r e | a a r a r a | F a a | e x r a r a

145

a a r a e a | a a r a e a | a 5 2 r 2 | F 2 a

149

a | a 5 | 2 a r a | a r a | a | a 5

155

2 a r | e x | F 2 a | a | 2 r a r a | 2 r a r a

160

r 2 F | 2 r a a r r | a e r a r a | r r r h x | r a r r | r 2 r r 2

165

r 2 r r 2 | a a | r r r h x | r a r r | r 2 r r 2

170

r 2 r r 2 | a a | 2 F

Da Capo del Segno

Johann Adolf Hasse

(1699 - 1783)

Aria

« Digli ché io son fedele »
del Sig.^{re} Hass.

Fa majeur

Manuscrit de Munich D-Mbs5362

Munich, Bayerische Staatsbibliothek

D-Mbs ms. Mus. 5362

Folios 44v à 46r

Aria « Digli ché io son fedele. » del Sig.^{re} Hass

p *mp* *mp*
mp *mp* *mp*

Adagio.

3

5

7

9

11

13

piano.

pian.

15

17

19

21

23

25

pian.

27

.../...

29

31

33

35

37

39

Dolce

44

49

54

59

64

69

74

75

Da Capo del Segno //

Johann Adolf Hasse

(1699 - 1783)

Aria

« Appena Amor senasce »
del Sig.^{re} Hass

Fa majeur

Manuscrit de Munich D-Mbs5362

Munich, Bayerische Staatsbibliothek

D-Mbs ms. Mus. 5362

Folios 46r à 47r

Aria « Appena Amor senasce » del Sig.^{re} Hass.

Allegro.

3

6

9

11

13

fort.

pian.

fort.

pian.

fort.

15

pian.

17

19

22

fort.

25

27

29

.../...

31

a a a a 5 5 5 6 r 4 4 6

33

5 5 a 6 a a a 4 a a 5

35

a a 5 4 a a a 5 a a

38

4 a a 5 4 4 a a a 5 4

40

a 5 4 a a a a 6 5 5 4 4 a a a

43

6 6 a a 4 2 4 2 e e e e e e e e e 2 a

46

a 5 4 4 a a a 5 4 4 a a a 6 5 4 a

pian. fort.

Tonalité : Fa majeur

Accord du luth : 1 bémol

Scordature par octave

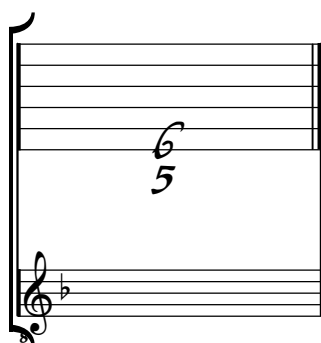

Accord des 13 chœurs du luth

Johann Adolf Hasse

(1699 - 1783)

Aria

« Se possono tanto. »
del Sig.^{re} Hass.

Fa majeur

Manuscrit de Munich D-Mbs5362

Munich, Bayerische Staatsbibliothek

D-Mbs ms. Mus. 5362

Folios 47v et 48r

Aria « Se possono tanto. » del Sig.^{re} Hass.

Allegro

15

mr mr mr mr mr mr mr mr mr mr mr mr

18

21

24

27

31

.../...

34

6 5 4 4 6 5 4 a a a a a a a

37

a a a a a a a a a a a 4 a r 4 a b

40

a a a a a a a a r a a a a a a a a a a a a a a

43

a a a a a a a a 5 b a

46

a a a a a a b a

Da Capo

Tonalité : Fa majeur

Accord du luth : 1 bémol

Scordature par octave

Accord des 13 chœurs du luth

Silvius Leopold Weiss

(1687 - 16 oct. 1750)

[4 pièces]
del Sig^{re} S. L. Weiss

Menuet del Sig^{re} S. L. Weiss, Bourrée du même
Sarabande del Sig^{re} S. L. Weiss, Menuet du même

WeissSW24.4 - WeissSW37.4/WeissSW104.3 - WeissSW37.5
- WeissSW80*

Do majeur

Manuscrit de Munich D-Mbs5362

Munich, Bayerische Staatsbibliothek

D-Mbs ms. Mus. 5362

Folios 48v à 49v

*Voir dans le manuscrit de Dresde D-Dl2841, volume 2, pages 64, 65, 66,
Menuet, Bourrée (Bourée) et Sarabande de la Sonata N° 37 in C Major
(Le Luth Doré Editions)*

*Voir dans le manuscrit de Londres GB-Lbl30387, page 238, Menuet de
la Sonata 24 in C Major (Le Luth Doré Editions)*

*Voir dans le manuscrit d'Haslemere GB-HAB2, page 178, Bourrée (Bourée)
(Has115)*

Menuet del Sig^{re} S. L. Weiss

3 4 4

5 4 4

9 5 4

12 6

16

20

1. 2.

(1*)

1. Original : ornament absent

24

28

32

36

Bourrée (Bourée) du même

24

28

32

36

40

R

44

(1*)

(2*)

1. Mi (c sur le 5e chœur) et non Sol (c sur le 4e chœur) dans le manuscrit de Dresde
 2. Une basse Do (4, 11e chœur) est présente dans le manuscrit de Dresde

Sarabande del Sig^{re} S. L. Weiss

1. Original : ornement absent
2. Original : liaison absente

Menuet du même

3 4 4

5

9

13

17

21

25

R

29

Tonalité : Do majeur

Accord ordinaire du luth

Scordature par octave

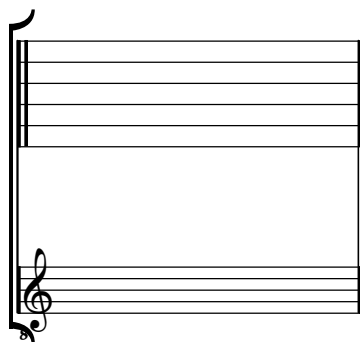

Accord des 12 chœurs du luth

[Compositeur anonyme]

[2 menuets]

Menuet, Menuet

Do majeur

Manuscrit de Munich D-Mbs5362

Munich, Bayerische Staatsbibliothek

D-Mbs ms. Mus. 5362

Folio 50r

Menuet

3 4

5

10

14

19

23

Menuet

3 *h g h f a* | *h a h a f* | *e r e* | *a r r*

4 *a a a* | *a a a* | *a a a* | *a a a*

5 *a a r a* | *a a a a* | *r a a* | *a a*

9 *a r a r a* | *a r* | *a r a r r* | *a a*

13 *r a a r r a* | *r a a r r a* | *a a r a* | *r r a*

17 *a r a r a* | *a f** | *a r a r a* | *a a** | *r a a r r a*

22 *r a a r r a* | *r a a r* | *a a* | *a a*

Tonalité : Do majeur

Accord ordinaire du luth

Scordature par octave

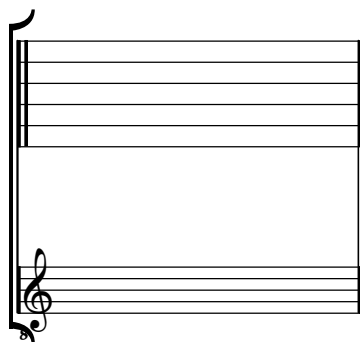

Accord des 12 chœurs du luth

Silvius Leopold Weiss

(1687 - 16 oct. 1750)

Gigue

del Sig^{re} S. L. Weiss

WeissSW108.8

Fa majeur

Manuscrit de Munich D-Mbs5362

Munich, Bayerische Staatsbibliothek

D-Mbs ms. Mus. 5362

Folio 50v

*Voir dans le manuscrit de Brno CZ-Bm372, page 30 : Gigue (Guigue)
(CZBm372_25)*

Gigue del Sig.^{re} S. L. Weiss

(1*)

1. Original : liaison absente

28 *f* a f f e f r r r a r e r e e r a f h h f h

a *la* (1*) *a* *la*

32 a a a h a a [f] f e f r a r r a a a a r a

la *a* (2*) 4 *a*

36 a a a r a r a r r r r r r e e f f f e e

6 r 4 4

40 r r r a a a r r r a a a a a b b a a a r a

4 4 5 a a *la* [R]

44 a b b a b a [a] a a b a a a a r a r a r a r a r

a *a* (3*) 5 4 *la* *la*

48 e r a a r g g

a 4 *a*

1. Original : liaison absente
 2. Original : Sol (f sur le canto)
 3. Original : Ré (a sur le canto)

Tonalité : Fa majeur
Accord ordinaire du luth

Scordature par octave

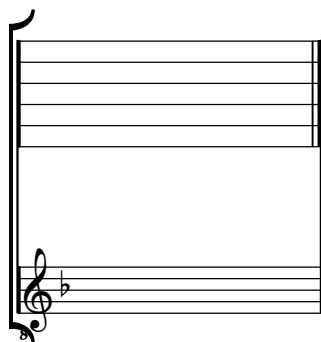

Accord ordinaire des 11 chœurs du luth

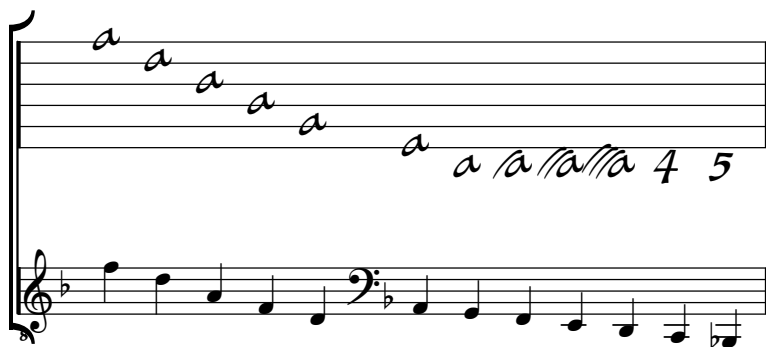

Silvius Leopold Weiss

(1687 - 16 oct. 1750)

Gigue

WeissSW85.6

La mineur

Manuscrit de Munich D-Mbs5362

Munich, Bayerische Staatsbibliothek

D-Mbs ms. Mus. 5362

Folio 51r

*Voir le manuscrit de Cracovie PL-Kj40633, folios 21v et 22r : Gigue
(PLKj40633_29)*

Gigue

3

6

9

13

16

(1*)

(2*)

(3*)

(4*)

(5*)

(6*)

(7*)

(8*)

1. Original : Sol (a sur le 7e chœur)

2. Original : liaison absente

3. Original : indication rythmique de croche suivie de 2 doubles-croches

4. Original : Si (g sur le 4e chœur)

5. Original : dans cette mesure, indication rythmique de noire sur le premier temps puis croches

6. Original : pas d'indication rythmique (2x)

7. Original : comme dans les mesures 14 et 16, l'ornement est une croix x ; cependant, sur un chœur à vide il ne peut pas représenter une mordant.

8. Original : Mi (c sur le 5e chœur)

19

23

27

Tonalité : La mineur

Accord ordinaire du luth

Scordature par octave

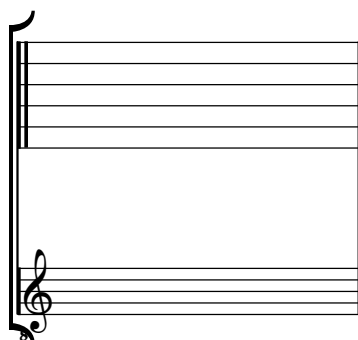

Accord des 13 chœurs du luth

Ernst Gottlieb Baron

(17 février 1696 - 12 avril 1760)

Menuet del Sig.^{re} Baron

La mineur

Manuscrit de Munich D-Mbs5362

Munich, Bayerische Staatsbibliothek

D-Mbs ms. Mus. 5362

Folio 51r

Menuet del Sig.^{re} Baron

3 4

5

9

13

17

21

25

30

34

37

Georg Gebel

(25 octobre 1709 - 24 septembre 1753)

Tombeau de Mad. J.

décédé à Leipsig le 17 str: 1738
composé par M^r. Gebel

Do mineur

Manuscrit de Munich D-Mbs5362

Munich, Bayerische Staatsbibliothek

D-Mbs ms. Mus. 5362

Folios 51v à 53v

*Voir dans le manuscrit de Paris F-PnThI, pages 18 à 22 : Tomba
composta del Sgre Gebel. (FPnThI_9)*

37

39

42

46

51

56

pian.

Adagio du même

16

fort.

19

pianiss.

22

fort.

25

pianiss. fort.

28

31

.../...

34

pianiss.

37

fort.

40

42

45

fort. pianiss.

48

fort.

51

pianiss.

54

57

Les Soupirs du même

m n m n m n m n m n m n. 7 m n. 7 m n m

1. Original : indication rythmique de blanche

Wolff Jacob Lauffensteiner

(avril 1676 - 26 mars 1754)

Aria

del Sig^{re} Lauffensteiner

Sol mineur

Manuscrit de Munich D-Mbs5362

Munich, Bayerische Staatsbibliothek

D-Mbs ms. Mus. 5362

Folios 53v et 54r

Aria del Sig^{re} Lauffensteiner

1 m r r m r r m r r r

3 m r m m

5 m r m r m r m r r r r r

7 m r r m r r m r r r

9 m r m r m r

11 m r r r m

Tonalité : Sol mineur

Accord des basses du luth : 1 bémol

Scordature par octave

Accord des 11 chœurs du luth

Johann Kropffgans
(1708 - 1770)

Presto

del Sig^{re}. Kropffgans

Si bémol majeur

Manuscrit de Munich D-Mbs5362

Munich, Bayerische Staatsbibliothek

D-Mbs ms. Mus. 5362

Folios 54v et 55r

Presto del Sig^{re} Kropffgans

.../...

32

pian.

37

pian.

42

46

50

pian.

54

59

fort.

63 *m* *ŋ* *m* *m*₃ *ŋ* *m*

67 *m* *m* *m* *m*₃ *m* *ŋ*

71 *ŋ* *m*₃ *ŋ* *m*₃ *ŋ* *m* *m* *ŋ*

75 *m* *ŋ* *m* *ŋ* *ŋ* *m*₃ *ŋ* *ŋ* *m*₃ *ŋ*

79 *ŋ* *ŋ* *ŋ* *m* *m*₃ *ŋ* *m*

84 *m*₃ *ŋ* *ŋ* *ŋ*

Tonalité : Si bémol majeur
Accord des basses du luth : 2 bémols

Scordature par octave

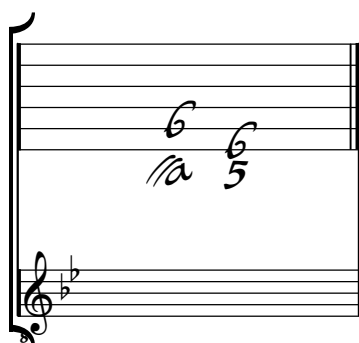

Accord des 13 chœurs du luth

Johann Michael Kühnel

(ca 1665 - après 1725)

Aria

del Sig.^{re} Kuhnel

Sol majeur

Manuscrit de Munich D-Mbs5362

Munich, Bayerische Staatsbibliothek

D-Mbs ms. Mus. 5362

Folio 55v

Aria del Sig.^{re} Kuhnel

Largo

3 4

5 4

10 4 5 4

14 6

18 6

22

27

32

37

Ernst Gottlieb Baron ?

(17 février 1696 - 12 avril 1760)

Gigue

del Sig.^{re} Schauer

Sol majeur

Manuscrit de Munich D-Mbs5362

Munich, Bayerische Staatsbibliothek

D-Mbs ms. Mus. 5362

Folio 51r

*Cette Gigue termine une Sonate à 2, luth et flûte traversière,
attribuée à S. Baron et conservée à Leipzig*

Gigue del Sig.^{re} Schauer

12 a | r a a r a a e a a e a a | g a a g a a h a a h a a

8 a a a a a a a a

3 k h k e g f e f e a r g | a r r a r r a r g r

a 4 a r 4

5 r a r e r e e r e a b | b b g e g r e r r h

e a a r a

7 h e h h e h g e g g e g | g h g g h g h h h h h h

a a a a 4 4 4 4

9 e a e e a e r a r r a r | r g r r g r e g e e g e

r r r r a a a a

11 r a a r a a e a a e a a | g h g h g h

r r a a a a

12

15

17

19

21

23

David Kellner

(1670 - 6 avril 1748)

Campanella del Sig.^{re} Weiss

Ré majeur

Manuscrit de Munich D-Mbs5362

Munich, Bayerische Staatsbibliothek

D-Mbs ms. Mus. 5362

Folio 56v

*Voir dans le manuscrit de Grüssau PL–WRu2002, page 15 : Campanella
(WRu6)*

*Cette Campanella figure dans le recueil manuscrit édité par l'auteur :
"David Kellners XVI auserlesene Lauten-Stücke", pages N. 40 et N. 41
(DK12)*

Campanella del Sig.^{re} Weiss

15

(1*)

17

(2*)

19

21

23

25

27

1. Original : Fa (a sur la chanterelle)
 2. id.

Tonalité : Ré majeur

Accord des basses du luth : 2 dièses

Scordature par octave

Accord des 11 chœurs du luth

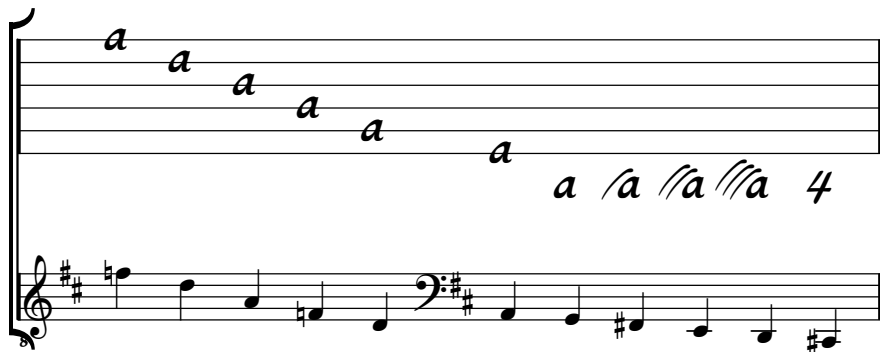

[Compositeur anonyme]

Drollo

Ré majeur

Manuscrit de Munich D-Mbs5362

Munich, Bayerische Staatsbibliothek

D-Mbs ms. Mus. 5362

Folio 57r

Drollo

35 $\overset{3}{\text{r}}$ r r m r m r m r r

a 5 a 4 5 a a

40 g g h g [h] i h i h g g h g h g

5 a a (1*) a a a a

44 i g i h e e f e f g f g f e e f e f e

a a a a a

48 g e g f e e r e r a r a e e r e r a

a a a a a a a

52 r r e r a r e a a e e r a k k a h k

a 6 4 a a a

57 k a h k k a h l k h i k e e a a e

a a a a a a a

62 a a e e a a e a a e e a a h k

a a a a

1. Original : La (h sur le canto)

[Compositeur anonyme]

Allegro

Ré majeur

Manuscrit de Munich D-Mbs5362

Munich, Bayerische Staatsbibliothek

D-Mbs ms. Mus. 5362

Folios 57v et 58r

Allegro

19

22

25

28

31

34

37

.../...

40

1 2 3 4 1 2 3 4 1 2 3 4 1 2 3 4

43

1 2 3 4 1 2 3 4 1 2 3 4 1 2 3 4

46

5 4 1 2 3 4 1 2 3 4 1 2 3 4

49

1 2 3 1 2 3 4 1 2 3 4 5

52

1 2 3 4 1 2 3 4 1 2 3 4 1 2 3 4

55

1 2 3 4 1 2 3 4 1 2 3 4 1 2 3 4

58

1 2 3 4 1 2 3 4 1 2 3 4 1 2 3 4

61

3 3 3

r a e a r a e r | r e r a r r e r | e r a e a e r a

a a a

64

3 3 3

r a r a e a a a | r a r a e a a a | r e e e a a r a

4 a 4 a 4 5

67

3 3 3

e e r e a e a | r e a r a r e | r r e r e r r

6 4 a a

70

3 3 3

e e a e r e a e | e e a e r e a k | k k a k h k a k

a a a a

73

3 3

k k a k h k a k | k k i k h l k h | a k

a a a

David Kellner

(1670 - 6 avril 1748)

Rondeau del Sig.^{re} Weiss

La majeur

Manuscrit de Munich D-Mbs5362

Munich, Bayerische Staatsbibliothek

D-Mbs ms. Mus. 5362

Folio 58v

*Ce Rondeau figure dans le recueil "Manuscrit édité par l'auteur :
David Kellners XVI auserlesene Lauten-Stücke", pages N. 34 et N. 35
(DK8)*

Rondeau del Sig^{re} S. L. Weiss

31

h g i g h g h r r g r r g r

a a a a a a a a a a a a a a

35

e r r b r e a a e r g g a e e r

a a a a a a a a a a a a a a a a

4

40

r g r r g r e e r r r e a r e r

a a a a a a a a a a a a a a a a

4

45

e* r a a h i g i g i g h g h g h h

a a a a a a a a a a a a a a a a

4

49

h g h g i g h g g h g h i g i g i g h g h g h h

a a

4

53

h g i g h g h

a a a a

Tonalité : La majeur

Accord des basses du luth : 3 dièses

Scordature par octave

The diagram shows a lute fretboard with three strings. The top string has a note 'e' on the first fret and a note 'e' with a circled '0' above it on the open string. The middle string has a note 'a' on the first fret and a note '4' on the fourth fret. The bottom string has a note 'a' on the first fret. Below the fretboard is a bass clef staff with a key signature of three sharps (F#, C#, G#).

Accord des 11 chœurs du luth

The diagram shows a lute fretboard with 11 strings. The top string has a note 'a' on the first fret. The second string has a note 'a' on the first fret. The third string has a note 'a' on the first fret. The fourth string has a note 'a' on the first fret. The fifth string has a note 'a' on the first fret. The sixth string has a note 'a' on the first fret. The seventh string has a note 'a' on the first fret. The eighth string has a note 'a' on the first fret. The ninth string has a note 'a' on the first fret. The tenth string has a note 'a' on the first fret. The eleventh string has a note '4' on the fourth fret. Below the fretboard is a bass clef staff with a key signature of three sharps (F#, C#, G#).

[Compositeur anonyme]

Paysanne (Paisane)

La majeur

Manuscrit de Munich D-Mbs5362

Munich, Bayerische Staatsbibliothek

D-Mbs ms. Mus. 5362

Folio 59r

Paysanne (Paisane)

1 2 3 4 5 6 7 8

4 5 6 7 8 9 10 11 12

7 8 9 10 11 12 13 14 15 16

10 11 12 13 14 15 16 17 18 19

13 14 15 16 17 18 19 20 21 22

16

4 4 4 4 4 4 4 4 a a

19

a a a a

22

a a a a a a

25

a a a a 6

Tonalité : La majeur

Accord des basses du luth : 3 dièses

Scordature par octave

The diagram shows a lute fretboard with six strings. The notes are: 1st string (top): e, 2nd string: e, 3rd string: a, 4th string: 4, 5th string: a, 6th string: a. Below the fretboard is a treble clef staff with a key signature of three sharps (F#, C#, G#).

Accord des 13 chœurs du luth

The diagram shows a lute fretboard with six strings. The notes are: 1st string: a, 2nd string: a, 3rd string: a, 4th string: a, 5th string: a, 6th string: a. Below the fretboard is a treble clef staff with a key signature of three sharps (F#, C#, G#). The notes in the staff are: a, a, a, a, a, a, a, a, a, a, a, a, a, 4, 5, 6.

[Compositeur anonyme]

Pièces (Pieces) alternat.

1. - 2.

La majeur

Manuscrit de Munich D-Mbs5362

Munich, Bayerische Staatsbibliothek

D-Mbs ms. Mus. 5362

Folios 59v et 60r

Pièces (Pieces) alternat.

1.

2 4

4

8

12

16

20

24

28

32

36

2.

(1*)

1. Original : Fa bécarré (a sur le 4e chœur)

Tonalité : La majeur

Accord des basses du luth : 3 dièses

Scordature par octave

The diagram shows a lute fretboard with six strings. The notes are: 1st string (top): e, 2nd string: e, 3rd string: a, 4th string: 4, 5th string: a, 6th string: a. Below the fretboard is a treble clef staff with a key signature of three sharps (F#, C#, G#).

Accord des 13 chœurs du luth

The diagram shows a lute fretboard with six strings. The notes are: 1st string (top): a, 2nd string: a, 3rd string: a, 4th string: a, 5th string: a, 6th string: a. Below the fretboard is a treble clef staff with a key signature of three sharps (F#, C#, G#). The notes in the staff are: a, a, a, a, a, a, a, a, a, a, a, a, a, 4, 5, 6.

Adam Falkenhagen

(1697 - 1754)

[2 pièces]
del Sig.^{re} Falckenhagen

Réjouissance del Sig.^{re} Falckenhagen
Menuet del Sig.^{re} Falckenhagen

La majeur

Manuscrit de Munich D-Mbs5362

Munich, Bayerische Staatsbibliothek

D-Mbs ms. Mus. 5362

Folios 60v à 61r

*Voir dans le manuscrit d'Haslemere GB-HaB2, page 27, Menuet
Falkenhagen. (Has11)*

*Voir dans les éditions de Nuremberg, Opera Seconda : Sei Partite a Liuto
Solo, page 27, Rejouissance et Menuet de la Partite VI. (AF12)*

27

à à 4 a à

31

à e r a à à à a a

35

e 4 à a (1*) a (2*)

39

a à (3*) a a a e à r à a a

43

a e à r pian. à a à à e r a a forte 4 à à

47

a e à 6 à a e à r à a a e à r pian.

51

à a à à e r a a forte. e r à à a 6

1. Original : liaison absente
 2. Original : liaison sur l'intervalle précédent
 3. Original : liaison absente

27

31

35

39

ov[v]ero Φ

41

Tonalité : La majeur

Accord des basses du luth : 3 dièses

Scordature par octave

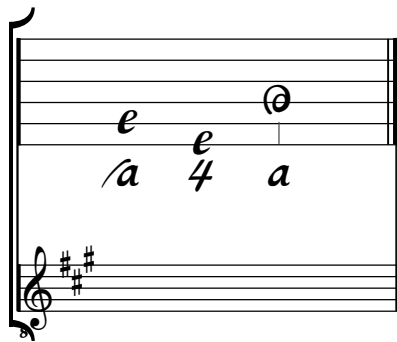

Accord des 13 chœurs du luth

[Compositeur anonyme]

Gigue

La majeur

Manuscrit de Munich D-Mbs5362

Munich, Bayerische Staatsbibliothek

D-Mbs ms. Mus. 5362

Folio 62r

*Voir dans le manuscrit de Grüssau PL-Wu2008, page 129 : 17. Gigue
en La majeur (PLWu2008_155)*

*Voir dans le manuscrit de Grüssau PL-Wu2009, pages 188 189 : 17. Gigue
en La majeur (PLWu2009_164)*

Gigue

 Treble clef: e r | e r e | r r | 2 r 2 | e 2 | e 2 e
 Bass clef: a | | a | | a

 Treble clef: 2 r | r r r | e a | r a | a 2 | e | r
 Bass clef: a | a 4 | 5 | a a a a

 Treble clef: a r | 2 r | a e | e r | a | e e
 Bass clef: a | a a 4 | 5 | a a

 Treble clef: r r | a b | r r 2 | :|| 2 r | r r a | e r
 Bass clef: a | a a a a | a

 Treble clef: e r r | e a | a | r a | e e | r r | b b
 Bass clef: a | r a a | a | a a a a

 Treble clef: r r | 2 r | a r | f e | r 2 | e e
 Bass clef: a | a 4 | a | a a a a

 Treble clef: r e | a e | 2 a | r 2 | a e | :||
 Bass clef: 4 | a | 5 | a a | a

Tonalité : La majeur

Accord des basses du luth : 3 dièses

Scordature par octave

The diagram shows a lute fretboard with six strings. The notes are: 1st string (top): e; 2nd string: e; 3rd string: a; 4th string: 4; 5th string: a; 6th string: a. Below the fretboard is a bass clef staff with a key signature of three sharps (F#, C#, G#).

Accord des 12 chœurs du luth

The diagram shows a lute fretboard with six strings. The notes are: 1st string: a; 2nd string: a; 3rd string: a; 4th string: a; 5th string: a; 6th string: a. Below the fretboard is a bass clef staff with a key signature of three sharps (F#, C#, G#). The notes in the staff are: a, a, a, a, a, a, a, a, a, a, 4, 5.

[Compositeur anonyme]
[Johann Melchior Pichler ?]
(1695 - 1780 ?)

Menuet avec le Trio

La majeur

Manuscrit de Munich D-Mbs5362
Munich, Bayerische Staatsbibliothek
D-Mbs ms. Mus. 5362
Folios 62v et 63r

A rapprocher avec des pièces du :

- *manuscrit de Varsovie PL-Wu2005, page 119 : Sarabande et Trio (PLWu2005_42)*
- *manuscrit de Varsovie PL-Wu2003, folio 12r : Sarabande et Trio (PLWu2003_4)*
- *manuscrit d'Haslemere, pages 31 32 : Menuet Pigner (Pichler ?), Trio (Has16)*

Menuet avec le Trio

Trio

3

4

6

10

15

21

25

30

34

(1*)

(2*)

1. Basse Sol dièse (a sur le 7e chœur) dans les autres versions.

2. Basse Sol dièse (a sur le 7e chœur) dans les autres versions.

Silvius Leopold ? Weiss

(1687 - 16 oct. 1750)

Bourrée (Bouree)

del Sig.^{re} J. S. Weiss

WeissSW99.3

La majeur

Manuscrit de Munich D-Mbs5362

Munich, Bayerische Staatsbibliothek

D-Mbs ms. Mus. 5362

Folio 63v

Voir dans le manuscrit d'Haslemere GB-HAB2, page 5 : Bourrée de la Suite en La majeur (Le Luth Doré Editions)

Bourrée (Bouree) del Sig.^{re} J. S. Weiss

1

2

3

4

5

6

7

8

9

10

11

13

15

17

19

21

23

(1*)

1. Original : pas d'indication rythmique

Tonalité : La majeur

Accord des basses du luth : 3 dièses

Scordature par octave

Accord des 11 chœurs du luth
