

Copiste inconnu

(ca 1730 - 1750)

Le manuscrit de Munich D-Mbs5362

de la bibliothèque d'État de Bavière

D-Mbs ms. Mus. 5362

Œuvres de Silvius Leopold Weiss, Wolff Jakob Lauffensteiner,
Johann Michael Kühnel, Johann Kropffgans, Adam Falkenhagen, Johann Jakob Graf,
Johann Laurentius Gleimius, Johann Melchior Pichler, Johann Adolph Hasse,
Ernst Gottlieb Baron, Georg Gebel, David Kellner, Johann Christian Hoffmann...

Œuvres pour luth baroque à 11, 12 ou 13 chœurs
mises en notation musicale

© Jean-Daniel Forget

<https://luthbaroque.fr>

CONTENU

Prélude (Prelude).....Do majeur.....p. 11 <i>[Compositeur anonyme]</i>	
[2 Bourrées] del Sig. Kühnel.....Do majeurp. 13 <i>Johann Michael Kühnel</i>	
Bourrée (Bouree) alternativ. del Sig. Kühnelp. 14	
Bourrée (Bourée) 2p. 15	
Menuet del Sig. S. L. Weiss.....Do majeurp. 17 <i>Silvius Leopold Weiss WeissSW36*</i>	
Menuet del Sig. ^{re} HoffmannDo majeurp. 19 <i>Johann Christian Hoffmann</i>	
Pastorella del Sig. ^{re} Kropffgans.....Do majeurp. 21 <i>Johann Kropffgans</i>	
Prelude del Sig. S. L. Weiss.....Ré mineurp. 25 <i>Silvius Leopold Weiss WeissSW11.7</i>	
Courante del Sig. ^{re} S. L. WeissFa majeurp. 27 <i>Silvius Leopold Weiss WeissSW33.3</i>	
Polonoise del Sig. ^{re} KühnelFa majeurp. 31 <i>Johann Michael Kühnel</i>	
[2 menuets] del Sig. ^{re} KropffgansFa majeurp. 43 <i>Johann Kropffgans</i>	
Menuet del Sig. ^{re} Kropffgansp. 35	
Menuet La Jardiniaire, del Sig. ^{re} Kropffgansp. 36	
Menuet del Sig. ^{re} S. L. Weiss.....Fa majeurp. 39 <i>Silvius Leopold Weiss WeissSW19.6</i>	
[Partie 34] del Sig. ^{re} S. L. Weiss.....Ré mineurp. 41 <i>Silvius Leopold Weiss WeissSW34.3, 5 à 7</i>	
Prélude (Prelude)p. 42	
Courante del Sig. ^{re} S. L. Weissp. 44	
Menuet del Sig. ^{re} S. L. Weissp. 46	
Sarabande du mêmep. 47	
Menuet du mêmep. 48	
Menuet del Sig. ^{re} S. L. Weiss.....Ré mineurp. 49 <i>Silvius Leopold Weiss WeissSW74*</i>	
Menuet du mêmep. 50	
[Partie 41 del Sig. ^{re} S. L. Weiss].....La mineurp. 51 <i>Silvius Leopold Weiss WeissSW41.2, 5, WeissSW75*</i>	

Prélude (Prelude)	p. 53
Allegro del Sig. ^{re} S. L. Weiss	p. 54
Menuet du même	p. 57
Gigue du même	p. 58
[2 pièces]	La mineurp. 61
<i>[Compositeur anonyme]</i>	
Aria	p. 62
Menuet	p. 63
Prélude (Prelude).....	Do mineurp. 65
<i>[Compositeur anonyme]</i>	
Menuet.....	Do mineurp. 67
<i>[Compositeur anonyme]</i>	
Menuet.....	Do mineurp. 69
<i>[Compositeur anonyme]</i>	
Prelude.....	Do mineurp. 71
<i>[Compositeur anonyme]</i>	
[2 pièces] del Sig. ^{re} S. L. Weiss	Do mineurp. 73
<i>Silvius Leopold Weiss WeissSW27.3, 7</i>	
Gavotte del Sig. ^{re} S. L. Weiss	p. 74
Rigaudon du même	p. 76
Prélude (Prelude).....	Sol mineurp. 79
<i>[Compositeur anonyme]</i>	
Menuet.....	Sol mineurp. 81
<i>[Compositeur anonyme]</i>	
Air en Menuet.....	Sol majeurp. 83
<i>[Compositeur anonyme]</i>	
[2 menuets].....	Sol mineurp. 85
<i>[Compositeur anonyme]</i>	
Menuet	p. 86
Menuet La Louison	p. 87
Menuet del Sig. ^{re} Kropffgans	Sol mineurp. 89
<i>Johann Kropffgans</i>	
Prélude (Prelude).....	Si \flat majeurp. 91
<i>[Compositeur anonyme]</i>	
Bourrée (Bourée) del Sig. ^{re} S. L. Weiss.....	Si \flat majeurp. 93
<i>Silvius Leopold Weiss WeissSW23.3</i>	
[2 pièces] del Sig. ^{re} Lauffensteiner.....	Si \flat majeurp. 97
<i>Wolff Jacob Lauffensteiner Silvius Leopold Weiss : WeissSW103.6 et 4</i>	

Menuet del Sig. ^{re} Lauffensteiner	p. 98
Bourrée (Bouré) del Sig. ^{re} Lauffensteiner	p. 99
Menuet del Sig. ^{re} Lauffensteiner	Si bémol majeur p. 101
<i>Wolff Jacob Lauffensteiner (Silvius Leopold Weiss ?)</i>	
Vivace del Sig. ^{re} Falkenhagen	Si bémol majeur p. 103
<i>Adam Falkenhagen</i>	
Menuet del Sig. ^{re} Kropffgans et Double	Si bémol majeur p. 107
<i>Johann Kropffgans</i>	
Menuet del Sig. ^{re} Kropffgans	p. 108
Double	p. 109
Menuet La bonne nuit del Sig. ^{re} Kropffgans	Si bémol majeur p. 111
<i>Johann Kropffgans</i>	
Polonoise del Sig. ^{re} Falkenhagen.....	Si bémol majeur p. 113
<i>Adam Falkenhagen</i>	
Marche (March).....	Mi bémol majeur p. 117
<i>[Compositeur anonyme]</i>	
Lamento	Mi bémol majeur p. 121
<i>[Compositeur anonyme]</i>	
Polonoise	Mi bémol majeur p. 125
<i>[Compositeur anonyme]</i>	
[5 pièces]	Mi bémol majeur p. 127
<i>[Compositeur anonyme]</i>	
Aria molto Adagio	p. 128
Bourrée (Bourée)	p. 129
Menuet	p. 130
Menuet	p. 131
Aria	p. 132
Allemande de Mr. Weiss.....	Fa mineur p. 133
<i>Silvius Leopold Weiss WeissSW76*</i>	
Menuet.....	Fa mineur p. 137
<i>[Compositeur anonyme]</i>	
Prélude (Prelude).....	Sol majeur p. 139
<i>[Compositeur anonyme]</i>	
Gavotte en double de Mr. Graff.....	Sol majeur p. 141
<i>Johann Jakob Graf</i>	
[Partie 96] del Sig. ^{re} S. L. Weiss.....	Sol majeur p. 143
<i>Silvius Leopold Weiss WeissSW96.1 et 4 à 7</i>	
Prélude (Prelude) del Sig. ^{re} S. L. Weiss	p. 144
Bourrée (Bourée) del Sig. ^{re} S. L. Weiss	p. 146

Sarabande du même	p. 147
Menuet du même	p. 148
Presto du même	p. 150
Polonoise del Sig. ^{re} Kühnel	Sol majeurp. 153
<i>Johann Michael Kühnel</i>	
[2 menuets] del Sig. ^{re} Kropffgans.....	Sol majeurp. 155
<i>Johann Kropffgans</i>	
Menuet del Sig. ^{re} Kropffgans	p. 156
Menuet du même	p. 157
[4 pièces]	Ré majeurp. 159
<i>[Compositeur anonyme]</i>	
Prélude (Prelude)	p. 160
Menuet	p. 161
Aria	p. 162
Polonoise	p. 163
Menuet del Sig. ^{re} Falckenhagen	Ré majeurp. 165
<i>Adam Falkenhagen</i>	
Menuet del Sig. ^{re} Falckenhagen	p. 166
Variation (Variatio)	p. 167
[Menuet del Sig. ^{re} Falckenhagen et Variation en duo]	p. 168
[2 Menuets] de Mr. Weiss.....	Ré majeurp. 169
<i>Silvius Leopold Weiss WeissSW2.6 - WeissSW63.6 (voir WeissSW77*)</i>	
<i>WeissSW78*</i>	
Menuet alternativ de Mr. Weiss	p. 170
Menuet 2. ^{do}	p. 171
[2 Menuets] del Sig. ^{re} Kropffgans	Ré majeurp. 172
<i>Johann Kropffgans</i>	
Menuet del Sig. ^{re} Kropffgans	p. 173
Menuet du même	p. 174
Le Postillon del Sig. ^{re} Kropffgans	Ré majeurp. 175
<i>Johann Kropffgans</i>	
Arlequinade	Ré majeurp. 179
<i>Silvius Leopold Weiss WeissSW92.8</i>	
Sinfonia del Sig. ^{re} Kropffgans	Ré majeurp. 183
<i>Johann Kropffgans</i>	
Prélude (Prelude).....	La majeurp. 187
<i>Silvius Leopold Weiss WeissSW12.8</i>	
Polonoise del Sig. ^{re} Falckenhagen.....	La majeurp. 189
<i>Adam Falkenhagen</i>	

Arioso del Sig. ^{re} Gleimius	Fa # mineur	p. 191
<i>Johann Laurentius Gleimius</i>		
[3 pièces del Sig. ^{re} Lauffensteiner]	La majeur, Mi majeur	p. 195
<i>Wolff Jacob Lauffensteiner</i>		
Menuet del Sig. ^{re} Lauffensteiner		p. 196
Sarabande del Sig. ^{re} Lauffensteiner		p. 199
Gay du même		p. 200
Tournée del Sig. ^{re} Piechler	La majeur	p. 203
<i>Johann Melchior Pichler</i>		
Canarie del Sig. ^{re} S. L. Weiss	La majeur	p. 207
<i>Silvius Leopold Weiss WeissSW79*</i>		
Menuet	La majeur	p. 211
<i>[Compositeur anonyme]</i>		
Paysanne (Paisane) del Sig. ^{re} Piechler	La majeur	p. 215
<i>Johann Melchior Pichler</i>		
Menuet del Sig. ^{re} Piechler et Trio	La majeur	p. 219
<i>Johann Melchior Pichler</i>		
Menuet del Sig. ^{re} Piechler		p. 220
Trio		p. 221
Menuet del Sig. ^{re} Lauffensteiner et Trio	La majeur	p. 223
<i>Wolff Jacob Lauffensteiner</i>		
Menuet del Sig. ^{re} Lauffensteiner		p. 224
Trio		p. 225
Rondeau del Sig. ^{re} S. L. Weiss	La majeur	p. 227
<i>Silvius Leopold Weiss WeissSW47.3</i>		
Menuet	La majeur	p. 231
<i>[Compositeur anonyme]</i>		
[Menuet et Trios] di Sig. ^{re} Falckenhagen	Fa majeur	p. 233
<i>Adam Falckenhagen</i>		
Menuet alternat. con Trio di Sig. ^{re} Falckenhagen		p. 234
Trio 2.do		p. 234
Trio 3.tio		p. 235
Aria « Se troppo crede al cigli » del Sig. ^{re} Hass.	Do majeur	p. 237
<i>Johann Adolph Hasse</i>		
Aria « Digli che io son fedele » del Sig. ^{re} Hass.	Fa majeur	p. 243
<i>Johann Adolph Hasse</i>		

Aria « Appena Amor senasce. » del Sig. ^{re} Hass.	Fa majeur	p. 249
<i>Johann Adolph Hasse</i>		
Aria « Se possono tanto. » del Sig. ^{re} Hass.	Fa majeur	p. 254
<i>Johann Adolph Hasse</i>		
[4 pièces] del Sig. ^{re} S. L. Weiss	Do majeur	p. 257
<i>Silvius Leopold Weiss</i>		
<i>WeissSW24.4 - WeissSW37.4/WeissSW104.3</i>		
<i>WeissSW37.5 - WeissSW80*</i>		
Menuet del Sig. ^{re} S. L. Weiss		p. 258
Bourrée (Bourée) du même		p. 259
Sarabande del Sig. ^{re} S. L. Weiss		p. 260
Menuet du même		p. 261
[2 menuets]	Do majeur	p. 263
<i>[Compositeur anonyme]</i>		
Menuet		p. 264
Menuet		p. 265
Gigue del Sig. ^{re} S. L. Weiss	Fa majeur	p. 267
<i>Silvius Leopold Weiss</i>	<i>WeissSW108.8</i>	
Gigue	La mineur	p. 271
<i>Silvius Leopold Weiss</i>	<i>WeissSW85.6</i>	
Menuet del Sig. ^{re} Baron	La mineur	p. 273
<i>Ernst Gottlieb Baron</i>		
Tombeau	Do mineur	p. 275
<i>Georg Gebel</i>		
Tombeau de Mad. J. décédé à Leipzig le 17 str: 1738 composé par Mr Gebel.		p. 276
Adagio du même.....		p. 279
Les soupirs du même.....		p. 282
Aria del Sig. ^{re} Lauffensteiner	Sol mineur	p. 283
<i>Wolff Jacob Lauffensteiner</i>		
Presto del Sig. ^{re} Kropffgans.....	Si bémol majeur	p. 287
<i>Johann Kropffgans</i>		
Aria del Sig. ^{re} Kuhnelt.....	Sol majeur	p. 291
<i>Johann Michael Kühnel</i>		
Gigue del Sig. ^{re} Schauer	Sol majeur	p. 293
<i>Ernst Gottlieb Baron ?</i>		

Campanella del Sig. ^{re} Weiss	Ré majeur	p. 297
<i>David Kellner</i>		
Drollo.....	Ré majeur	p. 301
<i>[Compositeur anonyme]</i>		
Allegro.....	Ré majeur	p. 305
<i>[Compositeur anonyme]</i>		
Rondeau del Sig. ^{re} S. L. Weiss.....	Ré majeur	p. 309
<i>[David Kellner]</i>		
Paysanne (Paisane).....	La majeur	p. 313
<i>[Compositeur anonyme]</i>		
Pièces (Pieces) alternat.....	La majeur	p. 317
<i>[Compositeur anonyme]</i>		
1.	p. 318
2.	p. 319
[2 pièces] del Sig. ^{re} Falckenhagen.....	La majeur	p. 321
<i>Adam Falckenhagen</i>		
Réjouissance del Sig. ^{re} Falckenhagen	p. 322
Menuet del Sig. ^{re} Falckenhagen	p. 324
Gigue	La majeur	p. 327
<i>[Compositeur anonyme]</i>		
Menuet et Trio	La majeur	p. 329
<i>[Compositeur anonyme : Johann Melchior Pichler ?]</i>		
Menuet avec le Trio	p. 330
Trio	p. 331
Bourrée (Bourée) del Sig. ^{re} J. S. Weiss.....	La majeur	p. 333
<i>Silvius Leopold Weiss WeissSW99.3</i>		

LE MANUSCRIT DE MUNICH D-MBS5362 DE LA BIBLIOTHÈQUE D'ÉTAT DE BAVIÈRE

Le manuscrit D-Mbs5362 regroupe des pièces de l'époque galante pour le luth à 11, 12 ou 13 chœurs accordé en Ré mineur. Généralement empreintes de grâce et d'insouciance, ces compositions s'inscrivent dans les goûts musicaux de la première partie du XVIII^e siècle, plus particulièrement ancrées dans les deux décennies entre 1720 et 1740. Toutes ces pièces sont d'excellente qualité, importantes musicalement et d'une facture ne cédant jamais à la facilité.

Ce recueil est rédigé en tablature française par une main unique. Les portées de tablature de six lignes ont été tracées préalablement, à raison de sept par page. L'écriture est soignée, les fautes sont rares. La gestion des tournes est très pointilleuse : sauf lorsque les pièces sont trop longues et dépassent deux pages — c'est le cas des arias extraits d'opéras de Johann Adolph Hasse et vraisemblablement mis au luth par son ami Silvius Leopold Weiss — le haut du verso de chaque feuillet marque toujours le début d'une pièce.

Des noms de compositeur sont très souvent précisés ; cependant, des correspondances avec d'autres manuscrits obligent quelquefois à modifier ces attributions.

En tête du volume, une table permet d'en visualiser le contenu et de situer les 131 pièces qui sont ici classées selon leur tonalité puis leur ordre d'apparition dans le recueil.

[Compositeur anonyme]

Prélude (Prelude)

Do majeur

Manuscrit de Munich D-Mbs5362

Munich, Bayerische Staatsbibliothek

D-Mbs ms. Mus. 5362

Folio 2r

Prélude (Prelude)

Johann Michael Kühnel

(ca 1665 - après 1725)

[2 Bourrées]

del Sig. Kühnel

Bourrée (Bouree) alternativ. del Sig. Kühnel
Bourrée (Bourée) 2

Do majeur et Do mineur

Manuscrit de Munich D-Mbs5362

Munich, Bayerische Staatsbibliothek

D-Mbs ms. Mus. 5362

Folios 2v et 3r

[2 Bourrées en Do] del Sig. Kühnel

Bourrée (Bouree) alternativ. del Sig. Kühnel

Bourrée (Bourée) 2.

8

8va

4

8

8

8va

12

8

8va

17

8

8va

21

8

8va

25

8

8va

Silvius Leopold Weiss

(1687 - 16 oct. 1750)

Menuet del Sig. S.L. Weiss

WeissSW36*

Do majeur

Manuscrit de Munich D-Mbs5362

Munich, Bayerische Staatsbibliothek

D-Mbs ms. Mus. 5362

Folio 3v

*Voir dans le manuscrit de Paris F-PnThII, folio 12r. : pièce sans titre
(F-PnThII_34)*

Menuet del Sig. S. L. Weiss.

8

5

8

10

8

15

8

20

8

25

8

30

8

Johann Christian Hoffmann

(avril 1683 - février 1750)

Menuet

del Sig^{re}. Hoffmann

Do majeur

Manuscrit de Munich D-Mbs5362

Munich, Bayerische Staatsbibliothek

D-Mbs ms. Mus. 5362

Folio 4r

Menuet del Sig^{re}. Hoffmann

Johann Kropffgans
(1708 - 1770)

Pastorella del Sig^{re}. Kropffgans

Do majeur

Manuscrit de Munich D-Mbs5362

Munich, Bayerische Staatsbibliothek

D-Mbs ms. Mus. 5362

Folios 4v, 5r

Pastorella del Sig^{re}. Kropffgans

42
8va

48
8va

54
8va

60
8va

64
8va

69
8va

75
8va

80
8va

Silvius Leopold Weiss

(1687 - 16 oct. 1750)

Prélude

del Sig. S.L. Weiss

WeissSW11.7

Ré mineur

Manuscrit de Munich D-Mbs5362

Munich, Bayerische Staatsbibliothek

D-Mbs ms. Mus. 5362

Folio 5v

*Voir dans le manuscrit de Dresde D-Dl2841, page 32, Fantasia de la
Sonata N° 11 in D minor Partie de SL Weiss (Le Luth Doré Editions)*

*Voir dans le manuscrit de Moscou RF-Mcm, folio 3r : Prélude (Prellude)
et folios 11v et 12r : Prelludium (Le Luth Doré Editions)*

Prelude del Sig. S. L. Weiss

1. Original : 5 notes absentes mais présentes dans le manuscrit de Dresde D-Dl2841

Silvius Leopold Weiss

(1687 - 16 oct. 1750)

Courante

del Sig^{re}. S.L. Weiss

WeissSW33.3

Fa majeur

Manuscrit de Munich D-Mbs5362

Munich, Bayerische Staatsbibliothek

D-Mbs ms. Mus. 5362

Folio 6r

Voir dans le manuscrit de Dresde D-Dl2841, volume 1, pages 3 : Courante de la Sonata N° 33 in F Major (Le Luth Doré Editions)

Voir aussi toutes les variantes de cette Courante dans les différentes versions de la Partie WeissSW1.

Courante del Sig^{re}. S. L. Weiss

17

8

19

8

21

8

23

8

Johann Michael Kühnel

(ca 1665 - après 1725)

Polonoise del Sig^{re} Kühnel

Fa majeur

Manuscrit de Munich D-Mbs5362

Munich, Bayerische Staatsbibliothek

D-Mbs ms. Mus. 5362

Folio 6v

Polonoise del Sig^{re} Kühnel

8

4

7

10

13

16

19

23

Johann Kropffgans

(1708 - 1770)

[2 menuets]
del Sig^{re}. Kropffgans

Menuet, Menuet La Jardinaire

Fa majeur

Manuscrit de Munich D-Mbs5362

Munich, Bayerische Staatsbibliothek

D-Mbs ms. Mus. 5362

Folios 7r à 8r

Menuet del Sig^{re} Kropffgans

8

5

9

14

18

23

28

32

Menuet La Jardinaire del Sig^{re} Kropfgans

42

8^{va} p.

47

8^{va} p.

52

8^{va} pia.

58

8^{va} fort.

62

8^{va} p.

66

8^{va} p.

70

8^{va} p.

74

8^{va} p.

Silvius Leopold Weiss

(1687 - 16 oct. 1750)

Menuet

del Sig^{re} S. L. Weiss

WeissSW19.6

Fa majeur

Manuscrit de Munich D-Mbs5362

Munich, Bayerische Staatsbibliothek

D-Mbs ms. Mus. 5362

Folio 8v

Voir dans le manuscrit de Londres GB-Lbl30387, page 189, Menuet de la Sonata 19 in F Major (Le Luth Doré Editions)

Menuet del Sig^{re} S. L. Weiss

Silvius Leopold Weiss

(1687 - 16 oct. 1750)

[Partie 34]

del Sig^{re} S. L. Weiss

Prélude (Prelude), Courante del Sig^{re} S. L. Weiss,
Menuet del Sig^{re} S. L. Weiss, Sarabande du même,
Menuet du même

WeissSW34.3 à 7

Ré mineur

Manuscrit de Munich D-Mbs5362

Munich, Bayerische Staatsbibliothek

D-Mbs ms. Mus. 5362

Folios 9r à 10v

*Voir dans le manuscrit de Dresde D-Dl2841, volume 1, pages 27 à 30 :
Courante (Courente), Menuet [1], Sarab[ande] et le Menuet [2] de la
Sonata N° 34 in D minor (Le Luth Doré Editions)*

*Voir dans le manuscrit de Moscou RF-Mcm, folio 1r : Andantino
(Le Luth Doré Editions)*

Prélude (Prelude)

(1*) 8 8va

3 8 8va

5 8

7 8 8va

9 8

11 8 8va

13 8 8va

15 8 8va

1. Il n'est pas indiqué explicitement dans le manuscrit que ce Prélude ait été composé par Silivius Leopold Weiss.

Courante del Sig^{re} S. L. Weiss

4

8

12

16

20

24

28

8 *8va*

32

8

36

8 *8va*

Menuet del Sig^{re} S. L. Weiss

8

8va

6

8

8va

12

8

18

8

8va

Sarabande du même

8

5

10

14

19

23

Menuet du même

8

8va p.

6

8

8va p.

12

8

8va p.

17

8

8va p.

22

8

8va p.

Silvius Leopold Weiss

(1687 - 16 oct. 1750)

Menuet

del Sig^{re} S. L. Weiss

Menuet du même

WeissSW74*

Ré mineur

Manuscrit de Munich D-Mbs5362

Munich, Bayerische Staatsbibliothek

D-Mbs ms. Mus. 5362

Folio 10v

Menuet du même

8

8va

8

5

8

8va

9

8

8va

13

8

8va

18

8

8va

Silvius Leopold Weiss

(1687 - 16 oct. 1750)

[Partie 41]

del Sig^{re} S. L. Weiss

Prélude (Prelude), Allegro del Sig^{re} S. L. Weiss,
Menuet du même, Gigue du même

WeissSW41.2 et 5, WeissSW75*

La mineur

Manuscrit de Munich D-Mbs5362

Munich, Bayerische Staatsbibliothek

D-Mbs ms. Mus. 5362

Folios 11r à 13r

*Voir dans le manuscrit de Dresde D-Dl2841, volume 2, pages 104, 105, 109 :
Courante, Menuet de la Sonata N° 41 in A minor (Le Luth Doré Editions)*

*Voir dans le manuscrit de Grüssau PL-Wu2003, folios 56v. à 58v. : Courante,
Menuet de la Partie 41 (PLWu2003_36)*

*Voir dans le manuscrit de Grüssau PL-Wu2005, pages 18 à 24 : Courante,
Menuet de la Partie 41 (PLWu2005_3)*

*Voir dans le manuscrit de Grüssau PL-WRu2002, pages 102 et 103 :
Courante (WRu44)*

© Jean-Daniel Forget (Mun12)
Révision par Guy Grangereau

<https://luthbaroque.fr>

Prélude (Prelude)

(1*) 8

2 8

3 8

4 8

5 8

6 8

1. Aucune nomination explicite ne permet d'attribuer ce Prélude à Silvius Leopold Weiss.

Allegro del Sig^{re} S. L. Weiss

34
8
8va p.

37
8
8va p.

40
8
8va p.

43
8
8va p.

46
8
8va p.

49
8
8va p.

52
8
8va p.

55
8
8va p.

58
8
8va p.

61
8
8va p.

64
8
8va p.

Menuet du même

8

6

11

17

21

25

30

Gigue du même

28

8va

31

8va

34

8va

38

8va

42

8va

46

8va

50

8va

[Compositeur anonyme]

[2 pièces]

Aria et Menuet

La mineur

Manuscrit de Munich D-Mbs5362

Munich, Bayerische Staatsbibliothek

D-Mbs ms. Mus. 5362

Folio 14r

Aria

8

1

5

9

14

19

24

8va

Menuet

8

6

11

16

22

27

31

[Compositeur anonyme]

Prélude (Prelude)

Do mineur

Manuscrit de Munich D-Mbs5362

Munich, Bayerische Staatsbibliothek

D-Mbs ms. Mus. 5362

Folio 14v

Prélude (Prelude)

[Compositeur anonyme]

Menuet

Do mineur

Manuscrit de Munich D-Mbs5362

Munich, Bayerische Staatsbibliothek

D-Mbs ms. Mus. 5362

Folio 14v

Menuet

8 *p.*

5

8 *p.*

9

8 *p.*

13

8 *p.*

18

8 *p.*

[Compositeur anonyme]

Menuet

Do mineur

Manuscrit de Munich D-Mbs5362

Munich, Bayerische Staatsbibliothek

D-Mbs ms. Mus. 5362

Folio 15r

Menuet

[Compositeur anonyme]

Prélude (Prelude)

Do mineur

Manuscrit de Munich D-Mbs5362

Munich, Bayerische Staatsbibliothek

D-Mbs ms. Mus. 5362

Folio 15r

Prélude (Prelude)

Silvius Leopold Weiss

(1687 - 16 oct. 1750)

[2 pièces]
del Sig^{re} S. L. Weiss

Gavotte del Sig^{re} S. L. Weiss, Rigaudon du même

WeissSW27,3 et 7

Do mineur

Manuscrit de Munich D-Mbs5362

Munich, Bayerische Staatsbibliothek

D-Mbs ms. Mus. 5362

Folios 15v et 16r

Voir dans le manuscrit de Londres GB-Lbl30387, pages 260 et 264 : Gavotte et Rigaudon (Riguadon) de la Sonata 27 in C minor

Voir dans le manuscrit de Dresde D-Dl2841, volume 5, pages 270 et 274 : Gavotte et Rigaudon de la Sonata N° 27 de Ms. Weiss in C minor (Le Luth Doré Editions)

Gavotte del Sig^{re} S. L. Weiss

8va

8

7

8

8va

8

13

8

8va

8

18

8

8va

8

23

8

8va

8

28

8

8va

8

33

8

38

43

48

54

60

64

69

Rigaudon du même

8

8va

4

8

8va

7

8

8va

10

8

8va

14

8

8va

17

8

8va

21

8

8va

25

8

8va

28

8

31

8

34

8

[Compositeur anonyme]

Prélude (Prelude)

Sol mineur

Manuscrit de Munich D-Mbs5362

Munich, Bayerische Staatsbibliothek

D-Mbs ms. Mus. 5362

Folio 16v

Prélude (Prelude)

[Compositeur anonyme]

Menuet

Sol mineur

Manuscrit de Munich D-Mbs5362

Munich, Bayerische Staatsbibliothek

D-Mbs ms. Mus. 5362

Folio 17r

Menuet

[Compositeur anonyme]

Air en menuet

Sol majeur

Manuscrit de Munich D-Mbs5362

Munich, Bayerische Staatsbibliothek

D-Mbs ms. Mus. 5362

Folio 17v

Air en Menuet

8

5

9

13

18

22

[Compositeur anonyme]

[2 Menuets]

Menuet, Menuet La Louison

Sol mineur

Manuscrit de Munich D-Mbs5362

Munich, Bayerische Staatsbibliothek

D-Mbs ms. Mus. 5362

Folios 18r et 18v

Menuet

Menuet La Louison

8

5

9

13

17

22

8va

8va

8va

8va

8va

8va

8va

Da Capo

Johann Kropffgans
(1708 - 1770)

Menuet

del Sig^{re}. Kropffgans

Sol mineur

Manuscrit de Munich D-Mbs5362

Munich, Bayerische Staatsbibliothek

D-Mbs ms. Mus. 5362

Folio 19r

Menuet del Sig^{re} Kropffgans

8

pia.

5 fort.

8

10

8

8va

8va

8va

8va

8va

8va

8va

8va

8va

8va

8va

8va

15

8

8va

8va

8va

8va

8va

8va

8va

8va

8va

8va

19

8

8va

8va

8va

8va

8va

8va

8va

8va

8va

8va

24

8

8va

8va

8va

8va

8va

8va

8va

8va

8va

8va

29

8

8va

8va

8va

8va

8va

8va

8va

8va

8va

8va

[Compositeur anonyme]

Prélude (Prelude)

Si bémol majeur

Manuscrit de Munich D-Mbs5362

Munich, Bayerische Staatsbibliothek

D-Mbs ms. Mus. 5362

Folio 19v

Prélude (Prelude)

Silvius Leopold Weiss

(1687 - 16 oct. 1750)

Bourrée (Bourée)

del Sig^{re} S. L. Weiss

WeissSW23,3

Si bémol majeur

Manuscrit de Munich D-Mbs5362

Munich, Bayerische Staatsbibliothek

D-Mbs ms. Mus. 5362

Folio 20r

*Voir dans le manuscrit de Londres GB-Lbl30387, pages 226 et 227
(folios 113v et 114r), Courante de la Sonata 23 in B-flat Major
- Divertimento à Solo*

*Voir, dans le manuscrit de Dresde D-Dl2841, volume 4, page 220, lBourrée
de la Sonata N° 15/23 in B-flat Major (Le Luth Doré Editions)*

Bourrée (Bourée) del Sig^{re} S. L. Weiss

1

5

9

13

17

21

26

30

34

38

43

48 (1*)

53

58

1. Original : mesure absente

Wolff Jacob Lauffensteiner

(avril 1676 - 26 mars 1754)

Silvius Leopold Weiss

(1687 - 16 oct. 1750)

[2 pièces]
del Sig^{re} Lauffensteiner

Menuet del Sig^{re} Lauffensteiner
Bourrée (Bouré) del Sig^{re} Lauffensteiner

WeissSW103.6 et 4

Si bémol majeur

Manuscrit de Munich D-Mbs5362

Munich, Bayerische Staatsbibliothek

D-Mbs ms. Mus. 5362

Folios 20v et 21r

*Voir dans le manuscrit d'Haslemere GB-HAB2,
... page 146 : Menuet (Weiss),
... page 144 : Bourrée (Bourée) (Weiss),
de la Suite (attribuée à Silvius Leopold Weiss) en Si bémol majeur.
(Le Luth Doré Editions)*

*Voir dans le manuscrit de Brno CZ-Bm371, page 106 : Men:
[CZBm371_59]*

Menuet del Sig^{re} Lauffensteiner

8

8va p.

5

8

8va p.

9

8

8va p.

13

8

8va p.

17

8

8va p.

21

8

8va p.

Bourrée (Bourée) del Sig^{re} Lauffensteiner

1

4

8

12

16

19

22

R

Wolff Jacob Lauffensteiner

(avril 1676 - 26 mars 1754)

Menuet del Sig^{re} Lauffensteiner

Si bémol majeur

Manuscrit de Munich D-Mbs5362

Munich, Bayerische Staatsbibliothek

D-Mbs ms. Mus. 5362

Folio 21v

*Voir dans le manuscrit de Brno CZ-Bm371, page 106 : Men[uet].
(CZBm139)*

*Voir dans le manuscrit d'Haslemere GB-HAB2, page 158 : Menuet
Lauffenstein (Le Luth Doré Editions)*

Menuet del Sig^{re} Lauffensteiner

Adam Falkenhagen

(1697 - 1754)

Vivace

del Sig^{re} Falckenhagen

Si bémol majeur

Manuscrit de Munich D-Mbs5362

Munich, Bayerische Staatsbibliothek

D-Mbs ms. Mus. 5362

Folio 22r

*Voir Opera Prima, Sonate di Liuto Solo da Adamo Falkenhagen : Sonata III
(Le Luth Doré Editions)*

Vivace del Sig^{re} Falckenhagen

1. Original : mesure absente

33

37

41

45

8

8va

8va

Johann Kropffgans

(1708 - 1770)

Menuet
del Sig^{re}. Kropffgans
et Double

Si bémol majeur

Manuscrit de Munich D-Mbs5362

Munich, Bayerische Staatsbibliothek

D-Mbs ms. Mus. 5362

Folio 22v

Menuet del Sig^{re} Kropffgans

Double

8 *pia* *8va* *p.*
 5 *pia* *8va* *p.*
 9 *pia* *8va* *p.*
 13 *pia* *8va* *p.*
 17 *pia*
 21 *fort.* *pia*
 25 *fort.* *pia* *fort.* *pia*
 29 *fort.* *pia* *fort.*
 33 *8va*

Johann Kropffgans
(1708 - 1770)

Menuet

La bonne nuit

del Sig^{re}. Kropffgans

Si bémol majeur

Manuscrit de Munich D-Mbs5362

Munich, Bayerische Staatsbibliothek

D-Mbs ms. Mus. 5362

Folio 23r

Menuet La bonne nuit del Sig^{re} Kropffgans

8va p.

6

11

16

21 pia.

26 fort.

31 pia. fort.

36 pia. fort.

40

Adam Falkenhagen

(1697 - 1754)

Polonoise del Sig^{re} Falckenhagen

Si bémol majeur

Manuscrit de Munich D-Mbs5362

Munich, Bayerische Staatsbibliothek

D-Mbs ms. Mus. 5362

Folio 23v

*Voir Adam Falkenhagen, Opera Seconda : Sei Partite a Liuto Solo, page 9 :
Polonoise de la Partie II (AF8)*

Polonoise del Sig^{re} Falckenhagen

8 8va 8va 8va 8va 8va 8va 8va

4 8 8va 8va 8va 8va 8va 8va 8va 8va

7 8 8va 8va 8va 8va 8va 8va 8va 8va

10 8 8va 8va 8va 8va 8va 8va 8va 8va

13 8 8va 8va 8va 8va 8va 8va 8va 8va

16 8 8va 8va 8va 8va 8va 8va 8va 8va 8va 8va 8va 8va *vib.* *vib.*

19 8 8va 8va 8va 8va 8va 8va 8va 8va 8va 8va 8va 8va *vib.* *vib.*

22 8 8va 8va 8va 8va 8va 8va 8va 8va

25

8 8va

28

8 8va

31

8 8va

[Compositeur anonyme]

Marche (March)

Mi bémol majeur

Manuscrit de Munich D-Mbs5362

Munich, Bayerische Staatsbibliothek

D-Mbs ms. Mus. 5362

Folio 24r

Marche (March)

15

8

8va

17

8

8va

19

pian.

8

8va

[Compositeur anonyme]

Lamento

Mi bémol majeur

Manuscrit de Munich D-Mbs5362

Munich, Bayerische Staatsbibliothek

D-Mbs ms. Mus. 5362

Folio 24v

Lamento

8 8va

3 8 8va

6 8 8va

9 8 8va

11 8 8va

13 8 8va

16 8

18 8

21

8 8va

25

8 8va

28

8 8va

31

8 8va

[Compositeur anonyme]

Polonoise

Mi bémol majeur

Manuscrit de Munich D-Mbs5362

Munich, Bayerische Staatsbibliothek

D-Mbs ms. Mus. 5362

Folio 25r

Polonoise

[Compositeur anonyme]

[5 pièces]

Aria molto Adagio,
Bourrée (Bourée), Menuet, Menuet, Aria

Mi bémol majeur

Manuscrit de Munich D-Mbs5362

Munich, Bayerische Staatsbibliothek

D-Mbs ms. Mus. 5362

Folios 25r à 26r

Aria

molto Adagio

8

4

7

11

14

8

8

8

8

8

Bourrée (Bourée)

Menuet

Menuet

Aria

Silvius Leopold Weiss

(1687 - 16 oct. 1750)

Allemande de M^r. Weiss

WeissSW76*

Fa mineur

Manuscrit de Munich D-Mbs5362

Munich, Bayerische Staatsbibliothek

D-Mbs ms. Mus. 5362

Folios 26v à 27r

Allemande de Mr. Weiss

1
4
7
11
14
17
20
24

27
8 *8va*

30
8 *8va* *8va*

33
8 *8va* *8va*

37
8

40
8 *8va* *8va* *8va* *8va*

44
8 *8va* *8va* *8va*

47
8 *8va* *8va* *8va* *8va* *8va*

50
8

[Compositeur anonyme]

Menuet

Fa mineur

Manuscrit de Munich D-Mbs5362

Munich, Bayerische Staatsbibliothek

D-Mbs ms. Mus. 5362

Folio 27r

Menuet

[Compositeur anonyme]

Prélude (Prelude)

Sol majeur

Manuscrit de Munich D-Mbs5362

Munich, Bayerische Staatsbibliothek

D-Mbs ms. Mus. 5362

Folio 27v

Prélude (Prelude)

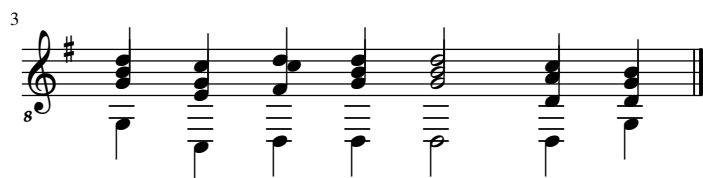

Johann Jakob Graf

(1690 - 1723)

Gavotte

en double de M^r. Graff

Sol majeur

Manuscrit de Munich D-Mbs5362

Munich, Bayerische Staatsbibliothek

D-Mbs ms. Mus. 5362

Folios 27v et 28r

Gavotte en double de Mr. Graff

8

8va

2

8

8va

4

8

8va

8va

6

8

8va

8

8

8

10

8

4

12

8

8va

14

8

8va

16

8

8va

8va

18

8

8va

20

8

Silvius Leopold Weiss

(1687 - 16 oct. 1750)

[Partie 96]

del Sig^{re} S. L. Weiss

Prélude (Prelude) del Sig^{re} S. L. Weiss,
Bourrée (Bourée) del Sig^{re} S. L. Weiss,
Sarabande du même, Menuet du même,
Presto du même

WeissSW34.3 à 7

La mineur

Manuscrit de Munich D-Mbs5362

Munich, Bayerische Staatsbibliothek

D-Mbs ms. Mus. 5362

Folios 28r à 30r

*Voir dans le manuscrit de Moscou RF-Mcm, folios 10v à 12r : Partitta [96]
Signor Veiss. (Le Luth Doré Editions)*

Prélude (Prelude) del Sig^{re} S. L. Weiss

1. Original : ces deux notes sont répétées

9

8

10

8

11

8

Bourrée (Bourée) del Sig^{re} S. L. Weiss

8

5

9

13

18

24

29

35

40

Sarabande du même

8

5

8

9

8

14

8

18

8

22

8

Menuet du même

1 2 4 2 3 4 3 1

5 3 4 2 4 3 2 1

9 10 11 12

13 14 15 16 17

18 19 20 21 22

23 24 25 26 27

28 29 30 31

32 33 34 35

36

8va p.

40

8va p.

45

8va p.

49

8va p.

Presto du même

33

8va

38

8va

44

8va

48

8va

52

8va

56

8va

60

8va

Johann Michael Kühnel

(ca 1665 - après 1725)

Polonoise del Sig^{re} Kühnel

Sol majeur

Manuscrit de Munich D-Mbs5362

Munich, Bayerische Staatsbibliothek

D-Mbs ms. Mus. 5362

Folio 29v

Polonoise del Sig^{re} Kühnel

8

3

6

9

12

15

Johann Kropffgans

(1708 - 1770)

2 Menuets del Sig^{re}. Kropffgans

Menuet del Sig^{re} Kropffgans, Menuet du même

Sol majeur

Manuscrit de Munich D-Mbs5362

Munich, Bayerische Staatsbibliothek

D-Mbs ms. Mus. 5362

Folio 30v

Menuet del Sig^{re} Kropffgans

8

6

11

16

21

Menuet du même

[Compositeur anonyme]

[4 pièces]

Prélude (Prelude), Menuet, Aria, Polonoise

Ré majeur

Manuscrit de Munich D-Mbs5362

Munich, Bayerische Staatsbibliothek

D-Mbs ms. Mus. 5362

Folios 31r et 31v

*Voir dans le manuscrit de Grüssau PL-Wu2003, folio 38v : Polonoise
(Polonese) (PLWu2003_25)*

Prélude (Prelude)

Menuet

Aria

8

8va

vib.

8va

8va

6

8

8va

8va

11

8

8va

8va

8va

8va

8va

8va

8va

8va

17

8

vib.

8va

vib.

23

8

ff

26

8

8va

Polonoise

8
8va

5
8
8va

9
8
8va

13
8
8va

Adam Falkenhagen

(1697 - 1754)

Menuet del Sig^{re} Falckenhagen

Menuet del Sig^{re} Falckenhagen, Variatio.

Ré majeur

Manuscrit de Munich D-Mbs5362

Munich, Bayerische Staatsbibliothek

D-Mbs ms. Mus. 5362

Folio 32r

Menuet del Sig^{re} Falckenhagen

Variation (Variatio)

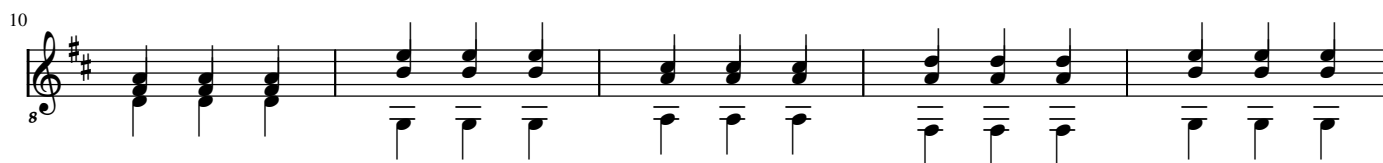
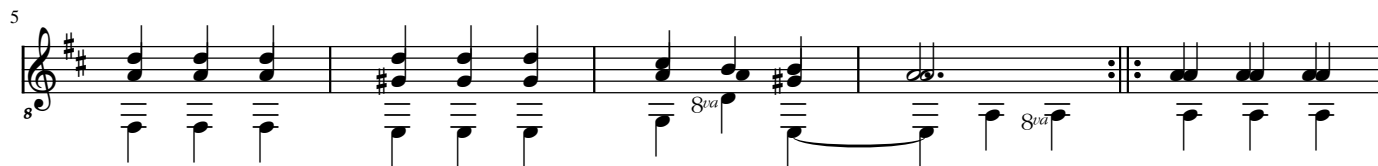

[Menuet del Sig^{re} Falckenhagen et variation en duo]

Silvius Leopold Weiss

(1687 - 16 oct. 1750)

2 Menuets de Mr. Weiss

Menuet alternatif de Mr. Weiss

Menuet 2.^{do}

WeissSW2.6 - WeissSW63.6 - (voir WeissSW77*)

WeissSW78*

Ré majeur

Manuscrit de Munich D-Mbs5362

Munich, Bayerische Staatsbibliothek

D-Mbs ms. Mus. 5362

Folio 32v

*Voir dans le manuscrit Harrach II A-ROII, folio 22v, Menuet de la Partie 63
[HRII4]*

*Voir dans le manuscrit de Londres GB-Lbl30387, folio 10r, Menuet de la
Sonata 2 in D Major (Le Luth Doré Editions)*

*Voir dans le manuscrit de Grüssau PL-Wu2010, page 231, Menuet
[PLWu2010_122]*

Menuet alternatif de Mr. Weiss

8

5

9

13

18

Menuet 2.^{do}

8

8va

5

8

8va

1. 2.

10

8

14

8

8va

8va

Johann Kropffgans
(1708 - 1770)

2 Menuets del Sig^{re}. Kropffgans

Menuet del Sig^{re} Kropffgans, Menuet du même

Ré majeur

Manuscrit de Munich D-Mbs5362

Munich, Bayerische Staatsbibliothek

D-Mbs ms. Mus. 5362

Folio 33r

Menuet del Sig^{re} Kropffgans

8va

8

6

8

8va

11

8

8va

16

8

8va

20

8

8va

24

8

8va

28

8

8va

Menuet du même

8

6

10

15

19

23

29

Johann Kropffgans

(1708 - 1770)

Le Postillon del Sig^{re}. Kropffgans

Ré majeur

Manuscrit de Munich D-Mbs5362

Munich, Bayerische Staatsbibliothek

D-Mbs ms. Mus. 5362

Folio 33v

Le Postillon del Sig^{re} Kropffgans

8

8va

5 pian. fort.

8

8va

9

8

8va

15 pian.

8

8va

19 fort.

8

8va

23

8

8va

28

8

8va

32

8

8va

3

37 *pian.* *fort.*

41 *pian.* *fort.* *pian.*

46 *fort.* *pian.* *fort.*

50 *pian.*

55 *fort.* *pian.*

59 *fort.* *pian.*

63 *fort.*

Silvius Leopold Weiss

(1687 - 16 oct. 1750)

Arlequinade

WeissSW92.8

Ré majeur

Manuscrit de Munich D-Mbs5362

Munich, Bayerische Staatsbibliothek

D-Mbs ms. Mus. 5362

Folio 34r

*Voir dans le manuscrit de Giüssau à Wroclaw PL-WRu2002, page 9,
Gavotte [WRu2]*

*Voir dans le manuscrit de Grüssau à Varsovie PL-Wu2004, folio 33v,
Allegro de la Parthia ex D duro [PLWu2004_8]*

Arlequinade

1

5

9

12

17

22

26

31

8

35

8

39

8

43

8

47

8

Johann Kropffgans

(1708 - 1770)

Sinfonia

del Sig^{re}. Kropffgans

Ré majeur

Manuscrit de Munich D-Mbs5362

Munich, Bayerische Staatsbibliothek

D-Mbs ms. Mus. 5362

Folio 34v

Sinfonia del Sig^{re} Kropffgans

0
4
8
12
16
20
24
28

32 *pian.*

8 *8va* *8va* *8va* *8va* *8va* *8va* *8va* *8va*

36

8 *8va* *8va* *8va* *8va* *8va*

41

8 *8va* *8va* *8va* *8va* *8va*

45

8 *8va* *8va* *8va* *8va* *8va*

49

8 *8va* *8va* *8va*

52

8 *8va* *8va* *8va* *8va* *8va*

56

8 *8va* *8va* *8va* *8va* *8va*

Silvius Leopold Weiss

(1687 - 16 oct. 1750)

Prélude (Prelude)

WeissSW12.8

La majeur

Manuscrit de Munich D-Mbs5362

Munich, Bayerische Staatsbibliothek

D-Mbs ms. Mus. 5362

Folio 35r

*Voir dans le manuscrit de Dresde D-Dl2841, volume 3, pages 134, Prelude,
Sonata N° 12 in A Major (Le Luth Doré Editions)*

Prélude (Prelude)

Adam Falkenhagen

(1697 - 1754)

Polonoise del Sig.^{re} Falckenhagen

La majeur

Manuscrit de Munich D-Mbs5362

Munich, Bayerische Staatsbibliothek

D-Mbs ms. Mus. 5362

Folio 35r

*Voir Adam Falkenhagen, Opera Seconda : Sei Partite a Liuto Solo, page 28 :
Polonoise de la Partie VI (AF12)*

Polonoise del Sig.^{re} Falckenhagen

8

4

7

10

13

16

Johann Laurentius Gleimius

(1676 ? - 1735 ?)

Arioso

del Sig.^{re} Gleimius

Fa dièse mineur

Manuscrit de Munich D-Mbs5362

Munich, Bayerische Staatsbibliothek

D-Mbs ms. Mus. 5362

Folios 35v et 36r

Arioso del Sig^{re} Gleimius

8

6

11

13

15

18

23

25

29

8va

35
8va

40
8va

44
8va

48
8va

52
8va

56
8va

60
8va

63
8va

Wolff Jacob Lauffensteiner

(avril 1676 - 26 mars 1754)

[3 pièces]
del Sig^{re} Lauffensteiner

Menuet del Sig^{re} Lauffensteiner
Sarabande del Sig^{re} Lauffensteiner
Gay du même

La majeur et Mi majeur

Manuscrit de Munich D-Mbs5362

Munich, Bayerische Staatsbibliothek

D-Mbs ms. Mus. 5362

Folios 36r à 37r

Menuet del Sig^{re} Lauffensteiner

8va

8

5

8

9

8

13

8

18

8

22

8

25

8

28

8

32

8

35

8

39

8

43

8

47

8

Sarabande del Sig^{re} Lauffensteiner

Measures shown: 1, 4, 8, 12, 16, 19, 23, 27.

Gay du même

27 *vib.*

31

35

38

41

44

48 R

52 *vib.*

Johann Melchior Pichler

(1695 - 1780 ?)

Tournée del Sig.^{re} Piechler

La majeur

Manuscrit de Munich D-Mbs5362

Munich, Bayerische Staatsbibliothek

D-Mbs ms. Mus. 5362

Folio 37v

*Voir dans le manuscrit d'Haslemere GB-HAB2, page 35, Tournée.
(Le Luth Doré Editions)*

*Voir dans le manuscrit de Göttweig : A-GÖ1, folio 51r : La Tournée
(La Tournèe) de la [Partie] M. Pichler (A-GO1_33)*

Tournée del Sig^{re} Piechler

22

8

25

8

29

8

33

8

37

8

42

8

Silvius Leopold Weiss

(1687 - 16 oct. 1750)

Canarie

del Sig^{re} S. L. Weiss

WeissSW79*

La majeur

Manuscrit de Munich D-Mbs5362

Munich, Bayerische Staatsbibliothek

D-Mbs ms. Mus. 5362

Folios 37v et 38r

Canarie del Sig^{re} S. L. Weiss

3

6

12

18

24

29

34

38

43

48

53

58

62

66

70

73

76

[Compositeur anonyme]

Menuet

La majeur

Manuscrit de Munich D-Mbs5362

Munich, Bayerische Staatsbibliothek

D-Mbs ms. Mus. 5362

Folio 38v

Menuet

8va

8

6

8

8va

10

8

8va

14

8

18

8

8va

22

8

8va

27

8

8va

31

8

8va

35

39

43

47

51

55

Johann Melchior Pichler

(1695 - 1780 ?)

Paysanne
(Paisane)
del Sig.^{re} Piechler

La majeur

Manuscrit de Munich D-Mbs5362

Munich, Bayerische Staatsbibliothek

D-Mbs ms. Mus. 5362

Folio 39r

*Voir dans le manuscrit d'Haslemere GB-HAB2, page 12, Paysane.
(Le Luth Doré Editions)*

Paysanne (Paisane) del Sig^{re} Piechler

1

5 *pian.*

9 *forte*

13

17

22

26

31 ²

36

8va

41

8va

45

8va

49

8va

Johann Melchior Pichler

(1695 - 1780 ?)

Menuet
del Sig.^{re} Piechler
et Trio

La majeur

Manuscrit de Munich D-Mbs5362

Munich, Bayerische Staatsbibliothek

D-Mbs ms. Mus. 5362

Folio 39v

Menuet del Sig^{re} Piechler

8

5

9

13

17

21

25

29

32

36

pian.

fort.

pian.

fort.

R

Trio

Menuet
da Capo

Wolff Jacob Lauffensteiner

(avril 1676 - 26 mars 1754)

Menuet
del Sig^{re} Lauffensteiner
et Trio

La majeur

Manuscrit de Munich D-Mbs5362

Munich, Bayerische Staatsbibliothek

D-Mbs ms. Mus. 5362

Folio 40r

Menuet del Sig^{re} Lauffensteiner

8 8

5 8

10 8

14 8

19 8

24 8

8va

vib.

Trio

8

5

9

13

17

20

Menuet da Capo

Silvius Leopold Weiss

(1687 - 16 oct. 1750)

Rondeau

del Sig^{re} S. L. Weiss

WeissSW47.3

La majeur

Manuscrit de Munich D-Mbs5362

Munich, Bayerische Staatsbibliothek

D-Mbs ms. Mus. 5362

Folios 40v et 41r

Voir dans le manuscrit de Dresde D-Dl2841, volume 3, page 184, Rondeau de la Sonata N° 47 in A Major, Suonata del Sig.re S.L.Weiss (Le Luth Doré Editions)

Une autre version de ce Rondeau est donnée par Johann Sebastian Bach dans une Suite pour violon et clavecin (BWV1025/4)

Rondeau del Sig^{re} S. L. Weiss

1. Original : mesure absente mais présente dans le manuscrit de Dresde
2. Original : mesure absente mais présente dans le manuscrit de Dresde

55

60

65

Da Capo

69

74

80

85

91

97

Da Capo al segno//

1. Original : mesure absente mais trouvée dans le manuscrit de Dresde

[Compositeur anonyme]

Menuet

La majeur

Manuscrit de Munich D-Mbs5362

Munich, Bayerische Staatsbibliothek

D-Mbs ms. Mus. 5362

Folio 41r

Menuet

Adam Falkenhagen

(1697 - 1754)

[Menuet et Trios] di Sig^{re} Falckenhagen

Menuet alternat. con Trio di Sig^{re} Falckenhagen,
Trio 2.^{do}, Trio 3.^{tio}

Fa majeur

Manuscrit de Munich D-Mbs5362

Munich, Bayerische Staatsbibliothek

D-Mbs ms. Mus. 5362

Folios 41v et 42r

Menuet alternat. con Trio di Sig^{re} Falckenhagen

Trio 2.^{do}

36

41

Trio 3. ^{tio}

45

48

52

56

60

64

Da Capo Menuet

Johann Adolf Hasse

(1699 - 1783)

Aria

« Se troppo crede al cigli »
del Sig.^{re} Hass.

Do majeur

Manuscrit de Munich D-Mbs5362

Munich, Bayerische Staatsbibliothek

D-Mbs ms. Mus. 5362

Folios 42v à 44r

Aria « Se troppo crede al cigli » del Sig.^{re} Hass.

8

5

9

13

17

21

25

29

33

38

42

46

50

54

60

65

.../...

69

73

78

82

86

90

95

100

104

8va p.

109

8va p.

116

8va p.

120

8va p.

124

8va p.

128

8va p.

133

8va p.

137

8va p.

.../...

141

145

149

156

161

165

169

Da Capo del Segno

Johann Adolf Hasse

(1699 - 1783)

Aria

« Digli ché io son fedele »
del Sig.^{re} Hass.

Fa majeur

Manuscrit de Munich D-Mbs5362

Munich, Bayerische Staatsbibliothek

D-Mbs ms. Mus. 5362

Folios 44v à 46r

Aria « Digli ché io son fedele. » del Sig.^{re} Hass

8 *Adagio.*

3

5 *piano.*

7

9 *pian.*

11

13

14

8

15

8

16

8

18

8

20

8

22

8

24

8

pian.

.../...

26

8va

28

8va

30

8va

32

8va

34

8va

36

8va

38

Dolce

8va

43

48

53

58

64

70

75

Da Capo del Segno ✂

Johann Adolf Hasse

(1699 - 1783)

Aria

« Appena Amor senasce »
del Sig.^{re} Hass

Fa majeur

Manuscrit de Munich D-Mbs5362

Munich, Bayerische Staatsbibliothek

D-Mbs ms. Mus. 5362

Folios 46r à 47r

Aria « Appena Amor senasce » del Sig.^{re} Hass.

Allegro. *pian.*

3 *fort.*

6

9 *pian.* *fort.*

12 *pian.*

14 *fort.* *pian.*

16

18

20

23 fort. fort.

26

28

30

32

34

36

39

.../...

41

8va

44

pian.

8va

47

fort.

8va

50

52

54

57

60

8va

Da Capo del Segno. 

Johann Adolf Hasse

(1699 - 1783)

Aria

« Se possono tanto. »
del Sig.^{re} Hass.

Fa majeur

Manuscrit de Munich D-Mbs5362

Munich, Bayerische Staatsbibliothek

D-Mbs ms. Mus. 5362

Folios 47v et 48r

Aria « Se possono tanto. » del Sig.^{re} Hass.

Allegro

3

6

9

12

15

18

21

8va

8va

8va

8va

8va

8va

24

8

27

8

30

8

33

8

37

8

40

arp.

8

43

8

46

8

Da Capo

Silvius Leopold Weiss

(1687 - 16 oct. 1750)

[4 pièces]
del Sig^{re} S. L. Weiss

Menuet del Sig^{re} S. L. Weiss, Bourrée du même
Sarabande del Sig^{re} S. L. Weiss, Menuet du même

WeissSW24.4 - WeissSW37.4/WeissSW104.3 - WeissSW37.5
- WeissSW80*

Do majeur

Manuscrit de Munich D-Mbs5362

Munich, Bayerische Staatsbibliothek

D-Mbs ms. Mus. 5362

Folios 48v à 49v

*Voir dans le manuscrit de Dresde D-Dl2841, volume 2, pages 64, 65, 66,
Menuet, Bourrée (Bourée) et Sarabande de la Sonata N° 37 in C Major
(Le Luth Doré Editions)*

*Voir dans le manuscrit de Londres GB-Lbl30387, page 238, Menuet de
la Sonata 24 in C Major (Le Luth Doré Editions)*

*Voir dans le manuscrit d'Haslemere GB-HAB2, page 178, Bourrée (Bourée)
(Has115)*

Menuet del Sig^{re} S. L. Weiss

Bourrée (Bourée) du même

Sarabande del Sig^{re} S. L. Weiss

8

8va

6

8

8va

11

8

8va

15

8

8va

19

8

8va

23

8

8va

Menuet du même

8

8va p.

5

8

9

8

8va p.

13

8

8va p.

17

8

8va p.

21

8

8va p.

25

8

8va p.

29

8

8va p.

[Compositeur anonyme]

[2 menuets]

Menuet, Menuet

Do majeur

Manuscrit de Munich D-Mbs5362

Munich, Bayerische Staatsbibliothek

D-Mbs ms. Mus. 5362

Folio 50r

Menuet

Menuet

Silvius Leopold Weiss

(1687 - 16 oct. 1750)

Gigue

del Sig^{re} S. L. Weiss

WeissSW108.8

Fa majeur

Manuscrit de Munich D-Mbs5362

Munich, Bayerische Staatsbibliothek

D-Mbs ms. Mus. 5362

Folio 50v

*Voir dans le manuscrit de Brno CZ-Bm372, page 30 : Gigue (Guigue)
(CZBm372_25)*

Gigue del Sig.^{re} S. L. Weiss

32

36

40

44

48

Silvius Leopold Weiss

(1687 - 16 oct. 1750)

Gigue

WeissSW85.6

La mineur

Manuscrit de Munich D-Mbs5362

Munich, Bayerische Staatsbibliothek

D-Mbs ms. Mus. 5362

Folio 51r

*Voir le manuscrit de Cracovie PL-Kj40633, folios 21v et 22r : Gigue
(PLKj40633_29)*

Gigue

Ernst Gottlieb Baron

(17 février 1696 - 12 avril 1760)

Menuet del Sig.^{re} Baron

La mineur

Manuscrit de Munich D-Mbs5362

Munich, Bayerische Staatsbibliothek

D-Mbs ms. Mus. 5362

Folio 51r

Menuet del Sig.^{re} Baron

8

6 arp.

11

15

20

25

30

35 R

Georg Gebel

(25 octobre 1709 - 24 septembre 1753)

Tombeau de Mad. J.

décédé à Leipsig le 17 str: 1738

composé par M^r. Gebel

Do mineur

Manuscrit de Munich D-Mbs5362

Munich, Bayerische Staatsbibliothek

D-Mbs ms. Mus. 5362

Folios 51v à 53v

*Voir dans le manuscrit de Paris F-PnThI, pages 18 à 22 : Tomba
composta del Sgre Gebel. [FPnThI_9]*

Tombeau de Mad. J. décédé à Leipsig le 17 str: 1738 composé par M^r Gebel.

Grave

pian.

fort.

pian.

fort.

pian.

fort.

24 *pian.*

27

29

33 *pian.* *pianiss.*

37

39

42 *pian.* *fort.*

46

.../...

51 *pian.* *fort.*

55 *pian.*

58

60 *fort.*

62

64

66

70 *pian.* *pianiss.*

Adagio du même

8

4

6

8

11

15

18

pianiss.

fort.

pian.

fort.

.../...

21 *pianiss.* *fort.*

25 *pianiss.* *fort.*

29

32

35 *pianiss.* *fort.*

38

41

43 fort.

47 pianiss. fort.

51 pianiss.

54

57

Les Soupirs du même

Wolff Jacob Lauffensteiner

(avril 1676 - 26 mars 1754)

Aria

del Sig^{re} Lauffensteiner

Sol mineur

Manuscrit de Munich D-Mbs5362

Munich, Bayerische Staatsbibliothek

D-Mbs ms. Mus. 5362

Folios 53v et 54r

Aria del Sig^{re} Lauffensteiner

15

8

8va

8va

17

8

8va

19

8

21

8

23

8

8va

8va

25

8

8va

8va

Johann Kropffgans
(1708 - 1770)

Presto

del Sig^{re}. Kropffgans

Si bémol majeur

Manuscrit de Munich D-Mbs5362

Munich, Bayerische Staatsbibliothek

D-Mbs ms. Mus. 5362

Folios 54v et 55r

Presto del Sig^{re} Kropffgans

31 *pian.*

36

41

45

49 *pian.*

52

56 *fort.*

60

.../...

64

68

72

76

81 *pian.*

84 *vib.*

Johann Michael Kühnel

(ca 1665 - après 1725)

Aria

del Sig.^{re} Kuhnel

Sol majeur

Manuscrit de Munich D-Mbs5362

Munich, Bayerische Staatsbibliothek

D-Mbs ms. Mus. 5362

Folio 55v

Aria del Sig.^{re} Kuhnel

Ernst Gottlieb Baron ?

(17 février 1696 - 12 avril 1760)

Gigue

del Sig.^{re} Schauer

Sol majeur

Manuscrit de Munich D-Mbs5362

Munich, Bayerische Staatsbibliothek

D-Mbs ms. Mus. 5362

Folio 51r

*Cette Gigue termine une Sonate à 2, luth et flûte traversière,
attribuée à S. Baron et conservée à Leipzig*

Gigue del Sig.^{re} Schauer

15

8

17

8

8va

19

8

8va

8va

21

8

8va

23

8

8va

8va

David Kellner

(1670 - 6 avril 1748)

Campanella del Sig.^{re} Weiss

Ré majeur

Manuscrit de Munich D-Mbs5362

Munich, Bayerische Staatsbibliothek

D-Mbs ms. Mus. 5362

Folio 56v

*Voir dans le manuscrit de Grüssau PL–WRu2002, page 15 : Campanella
(WRu6)*

*Cette Campanella figure dans le recueil manuscrit édité par l'auteur :
"David Kellners XVI auserlesene Lauten-Stücke", pages N. 40 et N. 41
(DK12)*

Campanella del Sig.^{re} Weiss

8
7
8^{va}
3
8^{va}
5
8
7
8
9
8
11
8
8^{va}
8^{va}
8^{va}
8^{va}
12
8
7

14

16

18

20

22

24

26

28

[Compositeur anonyme]

Drollo

Ré majeur

Manuscrit de Munich D-Mbs5362

Munich, Bayerische Staatsbibliothek

D-Mbs ms. Mus. 5362

Folio 57r

Drollo

35

39

44

48

52

57

62

[Compositeur anonyme]

Allegro

Ré majeur

Manuscrit de Munich D-Mbs5362

Munich, Bayerische Staatsbibliothek

D-Mbs ms. Mus. 5362

Folios 57v et 58r

Allegro

8 7

4 8va p

7 8va p

10 8va p

13 8va p

16 8va p

19 8va p

22 8va p

25

28

31

35

38

41

44

47

50

.../...

53

56

59

62

65

68

71

74

David Kellner

(1670 - 6 avril 1748)

Rondeau del Sig.^{re} Weiss

La majeur

Manuscrit de Munich D-Mbs5362

Munich, Bayerische Staatsbibliothek

D-Mbs ms. Mus. 5362

Folio 58v

*Ce Rondeau figure dans le recueil "Manuscrit édité par l'auteur :
David Kellners XVI auserlesene Lauten-Stücke", pages N. 34 et N. 35
(DK8)*

Rondeau del Sig^{re} S. L. Weiss

8

4

8

13

18

23

27

31

35

8

40

8

45

8

49

8

53

8

[Compositeur anonyme]

Paysanne (Paisane)

La majeur

Manuscrit de Munich D-Mbs5362

Munich, Bayerische Staatsbibliothek

D-Mbs ms. Mus. 5362

Folio 59r

Paysanne (Paisane)

8

3

8

8va

6

8

8va

9

8

8va

11

8

13

8

15

8

8va

8va

8va

8va

8va

8va

8va

17

8

8va

8va

8va

8va

8va

8va

19

8

21

8

23

8

25

8

8va

8va

[Compositeur anonyme]

Pièces (Pieces) alternat.

1. - 2.

La majeur

Manuscrit de Munich D-Mbs5362

Munich, Bayerische Staatsbibliothek

D-Mbs ms. Mus. 5362

Folios 59v et 60r

Pièces (Pieces) alternat.

1.

1
5
9
12
17
21
26
30
35

2.

Adam Falkenhagen

(1697 - 1754)

[2 pièces]
del Sig.^{re} Falckenhagen

Réjouissance del Sig.^{re} Falckenhagen
Menuet del Sig.^{re} Falckenhagen

La majeur

Manuscrit de Munich D-Mbs5362

Munich, Bayerische Staatsbibliothek

D-Mbs ms. Mus. 5362

Folios 60v à 61v

*Voir dans le manuscrit d'Haslemere GB-HaB2, page 27, Menuet
Falkenhagen. (Has11)*

*Voir dans les éditions de Nuremberg, Opera Seconda : Sei Partite a Liuto
Solo, page 27, Rejouissance et Menuet de la Partite VI. (AF12)*

Réjouissance (Rejouissance) del Sig.^{re} Falckenhagen

8 7

4 8

7 8 8va

11 8

15 8

19 8 8va 8va 8va 7

23 8

27 8 8va

31

8

35

8

39

8

43

pian. forte

8

48

pian.

8

52

forte.

8

Menuet del Sig^{re} Falckenhagen

8

6

10

15

19

23

27

31

35

8

* R

8va

39

8

8va

ov[v]ero *

41

8

8va

[Compositeur anonyme]

Gigue

La majeur

Manuscrit de Munich D-Mbs5362

Munich, Bayerische Staatsbibliothek

D-Mbs ms. Mus. 5362

Folio 62r

*Voir dans le manuscrit de Grüssau PL-Wu2008, page 129 : 17. Gigue
en La majeur (PLWu2008_155)*

*Voir dans le manuscrit de Grüssau PL-Wu2009, pages 188 189 : 17. Gigue
en La majeur (PLWu2009_164)*

Gigue

7

13

18

24

30

36

42

[Compositeur anonyme]
[Johann Melchior Pichler ?]
(1695 - 1780 ?)

Menuet avec le Trio

La majeur

Manuscrit de Munich D-Mbs5362
Munich, Bayerische Staatsbibliothek
D-Mbs ms. Mus. 5362
Folios 62v et 63r

A rapprocher avec des pièces du :

- *manuscrit de Varsovie PL-Wu2005, page 119 : Sarabande et Trio (PLWu2005_42)*
- *manuscrit de Varsovie PL-Wu2003, folio 12r : Sarabande et Trio (PLWu2003_4)*
- *manuscrit d'Haslemere, pages 31 32 : Menuet Pigner (Pichler ?), Trio (Has16)*

Menuet avec le Trio

8 6 11 16 21 26 31

Trio

8

6

10

15

21

25

30

34

Silvius Leopold ? Weiss

(1687 - 16 oct. 1750)

Bourrée (Bouree)

del Sig.^{re} J. S. Weiss

WeissSW99.3

La majeur

Manuscrit de Munich D-Mbs5362

Munich, Bayerische Staatsbibliothek

D-Mbs ms. Mus. 5362

Folio 63v

Voir dans le manuscrit d'Haslemere GB-HAB2, page 5 : Bourrée de la Suite en La majeur (Le Luth Doré Editions)

Bourrée (Bouree) del Sig.^{re} J. S. Weiss

1

3

4

7

9

11

13

15

17

8

8va

19

8

21

8

23

8

8va

