

Johann Melchior Pichler

(1695 - 1780 ?)

Paysanne
(Paisane)
del Sig.^{re} Piechler

La majeur

Manuscrit de Munich D-Mbs5362

Munich, Bayerische Staatsbibliothek

D-Mbs ms. Mus. 5362

Folio 39r

*Voir dans le manuscrit d'Haslemere GB-HAB2, page 12, Paysane.
(Le Luth Doré Editions)*

Paysanne (Paisane) del Sig^{re} Piechler

27

e r a e g
 a a 4 a 4

32

e g e e e
 a 4 a 4 a a

37

r e r e a a e r e e a r e e a
 a a 6 a a 4 a 4 a (1^*)

42

r a e a a r a r a
 4 a a R a

45

a a a r a a e r e e e a a a e
 a a a a 6 a 4 a 4 R

49

a a a a e r a a a
 a 4 a a 6 4

1. Original : basse absente

Tonalité : La majeur

Accord des basses du luth : 3 dièses

Scordature par octave

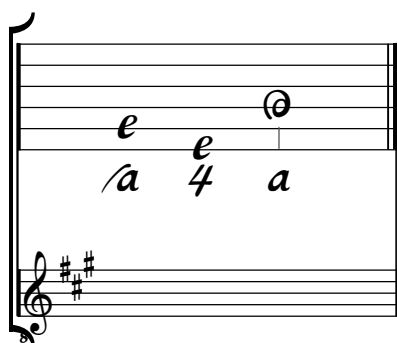

Accord des 13 chœurs du luth

