

Johann Christian Hoffmann

(avril 1683 - février 1750)

Menuet

del Sig^{re}. Hoffmann

Do majeur

Manuscrit de Munich D-Mbs5362

Munich, Bayerische Staatsbibliothek

D-Mbs ms. Mus. 5362

Folio 4r

Menuet del Sig^{re}. Hoffmann

System 1: The rhythmic notation above the staff is: ♩ ♩ ♩ ♩ ♩ ♩ ♩ ♩. The two-staff system contains notes with fingerings: 3, 4, 4, 4, 4, 4, 4, 4. Fingerings 'a', 'r', and 'd' are placed below the notes.

System 2: The rhythmic notation above the staff is: ♩ ♩ ♩ ♩ ♩ ♩ ♩ ♩. The two-staff system contains notes with fingerings: 4, 5, 4, 4, 4. Fingerings 'a', 'r', and 'd' are placed below the notes.

System 3: The rhythmic notation above the staff is: ♩ ♩ ♩ ♩ ♩ ♩ ♩ ♩. The two-staff system contains notes with fingerings: 4, 4, 4, 4, 4, 4, 4, 4. Fingerings 'a', 'r', and 'd' are placed below the notes.

System 4: The rhythmic notation above the staff is: ♩ ♩ ♩ ♩ ♩ ♩ ♩ ♩. The two-staff system contains notes with fingerings: 5, 4, 4, 4, 4, 4, 4, 4. Fingerings 'a', 'r', and 'd' are placed below the notes. The system concludes with a double bar line and a repeat sign.

Tonalité : Do majeur
Accord ordinaire du luth

Scordature par octave

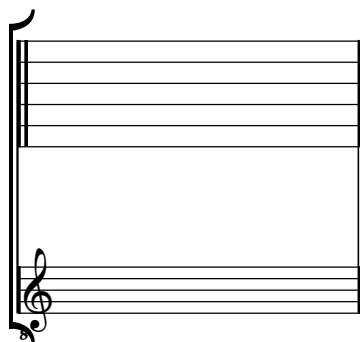

Accord des 13 chœurs du luth

